2 CENTS PAY NO MORE!

Chicago Daily Tribune

THE WORLD'S GREATEST NEWSPAPER

FINAL EDITION

VOLUME LXXXIX.—NO. 228 C [REG. U.S. PAT. OFFICE: COPYRIGHT 1930 BY THE CHICAGO TRIBUNE.] TUESDAY, SEPTEMBER 23, 1930.—38 PAGES THIS PAPER CONSISTS OF THREE SECTIONS—SECTION ONE ** PRICE TWO CENTS IN CHICAGO AND SUBURBS ELSEWHERE THREE CENTS

HORNSBY GETS JOB: WRIGLEY

RUSSIAN WHEAT CAUSES WORLD MARKETING WAR

Chicago Pit Pushes Soviet Inquiry.

World Grain Conflict

While the Chicago Board of Trade pressed its investigation of Russia's manipulation of the wheat market yesterday, the soviet grain question took on aspects of a world-wide economic conflict. For the first time since Russia began its experiment in state socialism, this system appeared to be on the aggressive in the world's markets. In this conflict Russia is pitting its peasantry—whose compensation and products are controlled by the communistic government—against the farmers of other nations who must live on the profits of grain sold on the open markets of the world.

At Geneva, in the league of nations assembly, a European preferential tariff to protect farmers from the dumping of Russian grain was called a "matter of life or death."

London dispatches said that Russian wheat exports had knocked the bottom out of the British market and England faces the gravest grain marketing situation in its history.

BY WILLIAM SHINNICK.

The Chicago Board of Trade, through its business conduct committee, began its formal investigation yesterday of charges made by Secretary of Agriculture Hyde that the soviet government of Russia was selling wheat short in the Chicago pit and causing prices to fall.

At the end of a session lasting a little more than an hour the committee issued a statement informing the public that Secretary Hyde's promised information on the dealings had not been received, but that while awaiting it the "alleged transactions" were being thoroughly investigated."

Legge Upholds Hyde.

Other developments during the day included a statement in Washington by Alexander Legge, chairman of the federal farm board, who placed his approval on Secretary Hyde's attack on Russia. Congressman Hamilton Fish Jr., chairman of the house committee investigating communism in this country, called at the White House and a little later announced that he would summon at least three New York brokers to tell, at a hearing on Saturday, what they know of the Russian selling.

In New York E. Y. Belitzky, vice president of the All Russian Textile syndicate, disclosed that the sales by his firm, a Russian government agency, had been made on three successive days beginning on Sept. 9 and had amounted in all to 7,765,000 bushels. He added that no secrecy about the transactions existed and he had willingly shown the records to department of agriculture investigators on Sept. 19.

Badenoch Gives Views.

Joseph W. Badenoch, chairman of the business conduct committee of the Board of Trade, stated that as soon as Secretary Hyde gives the board the names of the brokers who executed the Russian sales orders, they will be called in to explain, if they can, what lay behind them.

"It is unprecedented in my experience," said Badenoch, "for a foreign government to be accused of manipulating the market. We have always taken the stand here that this is a world market and that sales could and should be made here so long as the laws are complied with.

"There is nothing unusual in foreigners selling here when they have no intention of actually delivering wheat in Chicago. Canada has done it on several occasions. As for the effect of the sales by Russians, said to be in excess of seven million bushels, that is a small percentage of the open interest of more than 165 million bushels at present.

"Sales by the Russian government would have to be covered by purchases in the United States. If there has been any slight pushing down of prices by such activities it will be made up, and I believe more than made up, by the buying back."

Tells of Difficulties.

Difficulties in the way of the committee, if it should try to make a widespread investigation itself without leads, were mentioned by Mr. Badenoch. Any one of the 150 clearing members of the board might have made the transactions for other firms and be without specific information on the motives of the Russians.

Other officials of the Board of

[Continued on page 8, column 2.]

NEWS SUMMARY of The Tribune

[And Historical Scrap Book.]
Tuesday, September 23, 1930.

FOREIGN.

Chile menaced by revolt; air coup by exiles fails; nab two Americans. Page 1.

Mussolini refutes rumors of ill health by publicly racing horse around track for half an hour. Page 9.

Political crisis faces Britain as section of Labor party leans towards free trade policy. Page 10.

Sir Eric Drummond, British "dictator" of league of nations, nearly quits when angered by criticism. Page 10.

Civil war ends in China as Manchurian war lord seizes Peiping, rebel capital. Page 11.

American agent tells how German spies smuggled explosives into United States during war in pencils. Page 14.

LOCAL.

"Spike" O'Donnell and Lawrence Mangano, two of "public enemies," arrested, freed on bond. Page 1.

City approves $20,670,600 in bond issue proposals for submission to voters. Page 1.

Grain board committee pushes Russian wheat sale quiz, but awaits more information from Hyde. Page 1.

State's attorney's office raids Illinois Police reserves in new hunt for racket evidence. Page 2.

Resume battle today to save three slayers of bank guard from electric chair. Page 3.

Stock market losses blamed for disappearance of H. K. Groves, East Chicago banker. Page 3.

"Model husband" confesses he killed his wife, a scrubwoman, with knife. Page 3.

Crusaders seek $10,000,000 to fight dry law; campaign to be opened here on Oct. 15. Page 4.

Body of Hugh McBirney Johnston, broker, to be brought here for burial Thursday. Page 9.

Salvation Army launches its annual budget drive. Page 11.

Dry Democrats are called upon to back Mrs. O'Neill for senate. Page 11.

Chicago's only oxygen rooms, at Passavant hospital, soon to be ready for patients. Page 13.

Exhibits showing strides of metal industries shown at congress of steel and iron industries. Page 15.

Complainants tell of smoke nuisance from loop building; case continued in court. Page 15.

Death notices, obituaries. Page 31.

WASHINGTON.

White House physician diagnoses illness of Herbert Hoover Jr. as slight infection of chest. Page 1.

Hoover worried over New York G. O. P. convention, which is expected to adopt wet plank. Page 5.

DOMESTIC.

Maryland Republican state platform includes prohibition plank. Page 5.

Groesbeck plans further suits in Michigan vote tangle. Page 6.

Scientists shown artificial radium rays capable of being shot through six persons. Page 14.

Another bishop warned Cannon of bitter feeling against him. Page 14.

Tight lipped wife, safety box and a girl clews to missing judge. Page 15.

Parade depicts 100 years of history at Dixon centenary. Page 16.

Henry Phipps, partner of Carnegie, master of 100 millions, dies. Page 31.

SPORTS.

Wrigley names Rogers Hornsby as successor to Manager Joe McCarthy of Cubs. Page 1.

Joe McCarthy comments on his release as manager of the Cubs. Page 17.

Bobby Jones' 69 leads amateur qualifying round. Page 17.

Cardinals move nearer pennant; drub Phillies, 15 to 7. Page 17.

Now are come days of literary genius among ball players. Page 17.

Harry Cooper wins $3,000 Medinah open. Page 17.

Six horses spill at Lincoln Fields; toll is cut on jockey's chin. Page 18.

Mandell shows old time speed in workout for Herman fight. Page 19.

EDITORIALS.

World Mischief Making; The Banks Should Help; Wider Roads; Skimping the Army and Navy; America Really Discovered; London Clothes and Yankee Climate. Page 12.

FINANCE, COMMERCE.

Chicago stock market prices continue on the downgrade. Page 20.

Up goes steel as indicator of seasonal business pickup. Page 21.

Scrutator suspects some farm relief measures may be two edged. Page 21.

Stock prices break sharply: world disturbances blamed. Page 21.

Wheat and corn prices finish day on the downgrade. Page 22.

Cattle prices recover part of recent losses. Page 26.

Want Ad index. Page 32.

Average net paid circulation of THE CHICAGO TRIBUNE August, 1930:
Daily . . . 827,357
Sunday . . 1,028,337

COMPLICATED ECONOMICS

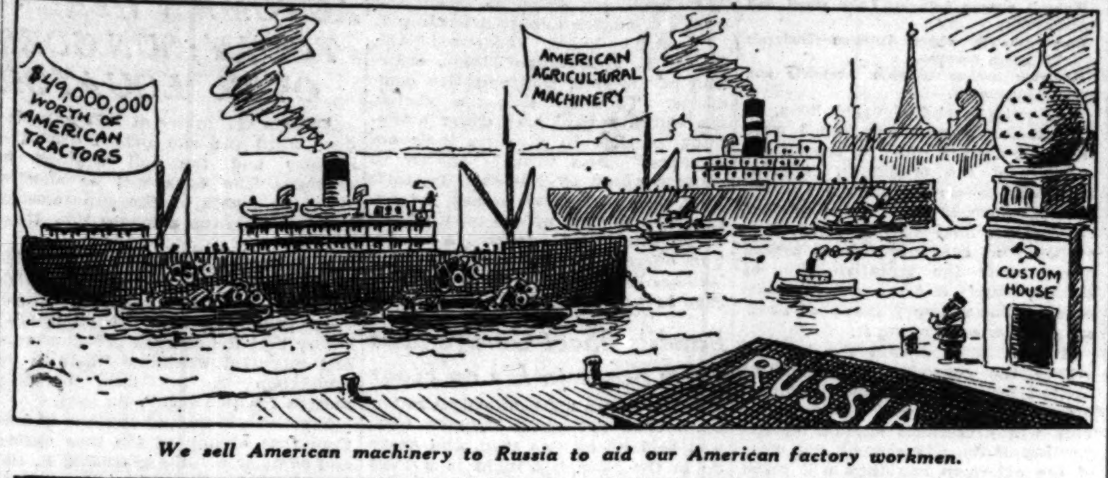

We sell American machinery to Russia to aid our American factory workmen.

The Russians use the machinery to raise an enormous crop of wheat.

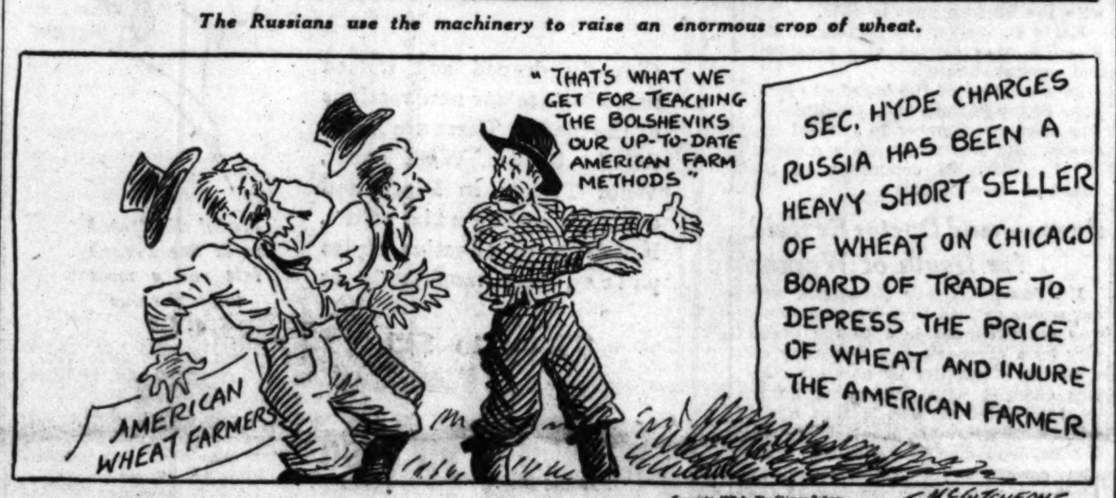

Copyright, 1930, by The Chicago Tribune

And then sell wheat short in the American market to depress the American farmer.

STOCKS GO TUMBLING DESPITE FAVORABLE REPORT ON BUSINESS

New York, Sept. 22.—[Special.]—Despite assurances from Secretary of Commerce Lamont that marked decline of business has ceased, and that export trade has taken an upward trend, the stock and all commodity markets crashed down today under the steady pressure of public liquidation and professional speculation.

Under the heaviest selling of the day the stock market floundered around nervously a few minutes before the close with the leading stocks down from $1 to $10 a share and losses in extreme instances ranging much higher.

About twenty-five stocks made new low prices for the year. Steel common declined to 159⅞, off more than 4 points; Allied Chemical dropped 10½ points to 254½, Vanadium Steel 5 points to 77¾, Westinghouse 4⅞ to 38, Case Threshing Machine 7⅞ to 157⅛, American Can 4 points to 119¾, Radio 2¾ points to 34¾, Auburn Auto 6¾ points, and American Power and Light more than 4 points.

Diamond Match recorded the widest decline, dropping 15¾ points to 215½.

THE WEATHER

TUESDAY, SEPTEMBER 23, 1930.

Sunrise, 6:38; sunset, 6:46. Moon sets at 7:32 p. m. today. Mars and Jupiter are morning stars; Mercury, Venus, and Saturn are evening stars.

Chicago and vicinity—Partly cloudy and warmer Tuesday, some indications of thundershowers; Wednesday showers, cooler before night; Winds mostly moderate to fresh southerly Tuesday.

Illinois—Generally fair and continued warm Tuesday, except possibly thundershowers in extreme north and warmer along Lake Michigan; showers Wednesday or Wednesday night, cooler Wednesday in west and north portions.

TRIBUNE BAROMETER.

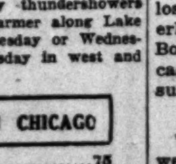

TEMPERATURES IN CHICAGO

MAXIMUM, 3 P. M. 75
MINIMUM, 6 A. M. 58

3 a. m.	62	Noon	74	8 p. m.	69
4 a. m.	60	1 p. m.	73	9 p. m.	68
5 a. m.	59	2 p. m.	74	10 p. m.	68
6 a. m.	58	3 p. m.	75	Unofficial—	
7 a. m.	58	4 p. m.	74	11 p. m.	67
8 a. m.	58	5 p. m.	71	Midnight	67
9 a. m.	62	6 p. m.	71	1 a. m.	66
10 a. m.	69	7 p. m.	70	2 a. m.	66
11 a. m.	73				

For 24 hours ended 8 p. m. Sept. 22:
Mean temperature, 64 degrees; normal, 63; excess since Jan. 1, 646.
Precipitation, trace; deficiency since Jan. 1, 6.65.
Barometer—8 a. m., 30.02; 8 p. m., 30.02.
Highest wind velocity, 18 miles an hour from the east at 4:47 p. m.

[Official weather table on page 32.]

Order Period of Rest for Son of Hoover

Washington, D. C., Sept. 22.—(AP)—The illness of Herbert Hoover Jr., elder son of President and Mrs. Hoover, today was diagnosed as a "very early tubercular infection of a small area in the chest."

Capt. Joel T. Boone, White House physician, said since the lesion had been discovered early the outcome is "viewed optimistically" and a full and complete recovery is believed likely.

The President's son is to remain at the presidential lodge in the Virginia mountains at an altitude of about 2,500 feet until cold weather. Then, Capt. Boone said, he will be brought back to Washington for another examination, after which the future treatment will be determined.

Months of constant work was said by the White House physician to have left the 28 year old son of Mr. Hoover in a generally run down condition. Last week-end he was taken to the Rapidan river lodge, where he has remained in bed since, and it was announced then that he was suffering from an intestinal disorder and an inflamed digestive system.

Announcement Withheld.

At that time, Dr. Boone said today, "suspicious evidence was elicited" of a tubercular infection, but announcement was withheld until a definite diagnosis could be made.

"Subsequent clinical and laboratory investigations," Capt. Boone said, "have confirmed earlier suspicions so that it can be definitely stated that the diagnosis is established."

The physician added that the patient has responded to treatment and during the week had gained strength and weight.

"The modern conception of tuberculosis when diagnosed and treated properly is not viewed with alarm," Capt. Boone said. "It is believed that in a case of this sort a complete cure results when such a course is pursued."

Wife Arrives From West.

The patient was visited over the week-end by his parents and his brother, Allan, and today Mrs. Herbert Hoover Jr., arrived from their home in Pasadena, Cal. She went directly to the camp. In addition, Miss Janet Lodge, a niece of Mrs. Hoover, from Palo Alto, and Miss Mildred Hall, secretary to Mrs. Hoover, are at the lodge. The three children of the stricken son remained in California.

It is the third time the Rapidan lodge has been used as a convalescence resort. Allan was treated there for several months for a stomach ailment. Mrs. Hoover spent more than a month there recovering from a wrenched back she suffered in a fall.

ALDERMEN VOTE 'NO' ON EVANSTON SUNDAY MOVIES

By a vote of ten to four, Evanston's city council declared against Sunday movies last night. Evanston recently held a popular referendum on the question and Sunday movies won by a small majority after a recount.

Since the recount proponents of Sunday entertainment have appealed to the courts for a decree enforcing the referendum and the matter has been in hearing before Master in Chancery George E. Gorman. He is to determine and recommend whether or not the city of Evanston shall be enjoined from interfering with Sabbath shows.

At last night's meeting a motion was made by Ald. Robert T. Sherman for an expression from the council on whether the anti-movie ordinance should be amended. The expression, it was explained, was for the guidance of Corporation Counsel William Lister, who is to appear before Master Gorman today.

BRAND STORY OF "KIDNAPER" FAKE CONFESSION

South Bend, Ind., Sept. 23.—[Tuesday.]—George Sherman Myers, 40 years old, an ex-convict, arrested last Saturday as a suspect of the murder of 8 year old Marvine Appel, made a confession tonight, which the authorities brand as false. They declared Myers is insane and that his story is so full of inconsistencies that they give it no credence.

Myers was arrested by Constable Basil Stroup near the scene of the child's murder. He was taken to the county jail and tonight was questioned by Assistant Prosecuting Attorney Glenn Thompson and Chief of Detectives Horace Hamilton. He readily admitted he had raped the girl and choked her with wire.

However, Hamilton and Thompson are of the belief he gathered all he knew from reading newspapers, and both declared the statements he made are not in accord with the known facts of the case.

Boy and Girl World's 4-H Club Champions Will Wed

(Picture on back page.)

Stillwater, Okla., Sept. 22.—(AP)—The engagement of Miss Frances Smith, 1925 world's 4-H club girl champion, to Ford Mercer, 1924 boys' 4-H club world's champion, was announced here today. Miss Smith lives at Geary, Okla., and her fiance's home is at Tryon, Okla. They both are engaged in 4-H club work at Oklahoma A. and M. college.

GIVES REASONS FOR RELEASING JOE M'CARTHY

Rogers to Be Given Contract Soon.

The Cubs whipped the Braves, 6 to 2, yesterday, but failed to reduce the Cardinals' 2½ game lead in the National league pennant race. St. Louis beat the Phillies, 15 to 7. Hack Wilson's 53d home run of the season started the Cubs' scoring.

Joe McCarthy's statement on his release as manager of the Cubs will be found on page 17.

BY IRVING VAUGHAN.

[Copyright: 1930: By The Chicago Tribune.]

William Wrigley Jr., controlling owner of the Chicago Cubs, last night announced that Rogers Hornsby would be appointed manager of the team for 1931, possibly for longer.

Joseph V. McCarthy, for five years leader of the north side forces, will conclude his active duties when the pennant race closes next Sunday afternoon or after a city series with the White Sox, which will be played unless by a miracle the Cubs should win the pennant.

Mr. Wrigley made his formal announcement last night in amplification of an exclusive interview with him printed in last Saturday's TRIBUNE. In that interview he intimated that McCarthy's future as a Cub leader was doubtful, but refused to say definitely that Hornsby would succeed to the managerial post. It was this interview which released a flood of rumors and surmises. So last night Mr. Wrigley cleared the atmosphere with a definite announcement.

No Misunderstanding, He Explains.

"There has been no misunderstanding with McCarthy," declared Wrigley at his home, 1500 Lake Shore drive. "We simply decided to make a change, and as proof of my friendship and respect for Joe I will do all I can to assist him in getting another big league position."

Hornsby, now with the Cubs on the journey home from a disastrous eastern trip in which the team was knocked out of the league lead, doesn't know as yet that he is to be promoted to a managerial rôle for the third time. He has heard only the month old rumors, none of which was either affirmed or denied by club officials until Wrigley spoke last night. McCarthy has had information that his contract would not be renewed.

"We planned," said Mr. Wrigley, "to tender Hornsby a manager's contract a few days after the season closes. We didn't want to embarrass McCarthy. Now that all sorts of rumors are flying around the matter probably will be taken up immediately with Hornsby."

Anxious for World Title.

Failure to earn the right to fly a world championship pennant from the flag staff at Wrigley field brought on the decision to make the change in leaders.

"Since the day I entered baseball as an owner I have had my heart set on winning a world series," replied Wrigley to a question as to what started him thinking Hornsby might succeed where McCarthy had failed.

"I can't say too much in praise of McCarthy. He is a good fellow and a gentleman. I have had no arguments with him. He himself told me not so long ago that he realized a man could stay too long in one place.

"It may be that we will be worse off if the change is made. The move may not be popular with the fans. McCarthy was given free rein in the

[Continued on page 18, column 7.]

$20,670,000 in Bonds Put Up to Voters

Bond issues totaling $20,670,000 were approved by the city council late last night for submission to the voters at the Nov. 4 election. The council's approval was given to the proposals in a special session after the finance committee had wrangled for 10 hours, with the exception of an intermission for a short council session in the afternoon, over the amounts and number of the bonds issues.

After the last vote had been taken the council had approved ten separate bond proposals, most of them by a unanimous vote. On several of the proposals Ald. Sheldon W. Govier [9th] cast a negative vote, declaring that the south side had been neglected. Other aldermen held that all sections of the city were represented in the bonds and that the program as a whole should appeal to the voters.

Pare Requests of $62,283,480.

Members of the committee had encountered difficulty in paring the requests of $62,283,480 to a limit of $27,632,433, which is the maximum to which the city can issue bonds at this time. A subcommittee, appointed after a deadlock had developed in the evening, reported back with $20,670,000 total, which was immediately accepted on the theory that the voters would not sanction the releasing of the entire amount of the city's remaining bonding power.

The committee's program, which was adopted by the council without alteration, is as follows:

Ogden avenue bridges	$ 5,360,000
State street bridge	3,500,000
South Halsted street bridge	2,700,000
Street lights	2,000,000
Public benefits for street paving	4,310,000
Repairs on existing bridges	1,000,000
Traffic lights	500,000
Playgrounds and repairs	500,000
Opening Indianapolis avenue	400,000
Opening 47th street	300,000
Total	$20,670,000

Mayor Presides at Meeting.

Mayor Thompson, who had returned from his six weeks' vacation at Nantucket, Mass., on Sunday, presided at the session. His associates remarked at his tanned, healthy appearance, his jollity in exchanging comment with the aldermen.

In an interview with reporters the mayor displayed an affability and willingness to talk that has been absent for some time. He greeted the opportunity to tell a fish story or two, speak of his catch of 150 blue fish in three hours and tell of his admiration for the sportsmanship of Sir Thomas Lipton at the yacht races.

Clark Submits Bond Proposals.

In submitting the bond issue proposals to the council Ald. John S. Clark [30th], chairman of the finance committee, stated that it would have been disastrous to include any more projects and overload the bond issue ballot. He was sustained in this decision by Douglas Sutherland and Harris Keeler, representatives of two civic organizations, who attended the entire session.

"It is better," he said, "to win with $20,670,000 and keep the voters in a 'yes voting' frame of mind than to lose on proposals of $28,000,000 and have the voters return to the policy of voting 'no' to which they have kept during the last four years with only one exception, the approval of bonds last April."

Dispute on Widening Plan.

A last minute dispute in the council over approval of an ordinance authorizing Michael J. Faherty, president of the board of local improvements, to proceed with the condemnation of land for the widening of North State street between the river and Chicago avenue kept the council in session until 11 p. m. The widening is needed, according to engineers, before a four track subway can be constructed beneath the street.

Ald. Arthur F. Albert [43d] objected to the proceeding on the ground that an expenditure of more than

[Continued on page 2, column 5.]

2 'PUBLIC FOES' IN TOILS; ARE FREED ON BOND

O'Donnell Gives Up; Mangano Arrested.

(Pictures on back page.)

The test of the efficiency of the 1874 vagrancy law in ridding the community of gangsters, racketeers, and hoodlums can now be made, because the police yesterday arrested one of the "public enemies" listed by the Chicago Crime commission and another voluntarily walked into a police station and gave himself up. Edward [Spike] O'Donnell and "Dago Lawrence" Mangano are the two men. They spent a few hours with the police as a result of the 26 vagrancy warrants issued for the "public enemies" last week by Judge John H. Lyle in the Felony court.

Mangano and O'Donnell had no difficulty in obtaining the necessary $10,000 bonds required by Judge Lyle. They were back on the streets before nightfall.

Mangano faced Judge Lyle for a few minutes yesterday, not for trial, but to have his bond sanctioned. O'Donnell was released on a bond taken by Judge Lyle, but he was not brought into court.

Face Court This Morning.

This morning both men will appear as defendants. It was indicated yesterday that neither would stand trial before the judge who issued the warrants. They will ask for jury trials, their attorneys indicated, and it is expected that their cases will be transferred to the jury branch of the Municipal court.

"The fight of the state to get immediate trials will start from that point," said Assistant State's Attorney Harry Ditchburne and James Brown, who have been specially assigned to prosecute the public enemies. "Speed is necessary if the war against the hoodlum element is to have any effect."

O'Donnell Gives Self Up.

O'Donnell calmly walked into the Gresham police station yesterday morning and announced his identity to Lieut. Thomas Ward. O'Donnell has had several skirmishes with the law, his most recent having been as a defendant with a group of police captains in the slot machine conspiracy case.

O'Donnell was sent to Chief of Detectives John Norton. He smilingly drew forth a bond and asked for his release.

"This bond is no good," said the sergeant in charge of such matters. "It is dated yesterday." (The bond was approved with the signature of Judge Albert B. George.)

"Ain't this a bum break," wailed O'Donnell as he was pushed into a cell. "Here I give myself up and they throw me into a cell. I'll smell like a hospital when I say hello to the judge."

It wasn't long, however, before Attorney W. W. O'Brien appeared with an acceptable bond signed by O'Donnell's brother.

Squad Arrests Mangano.

Mangano, the other public enemy taken in yesterday, was found at his home, 5529 Flournoy street. The arrest was made by Capt. Patrick Collins and a squad from the Fillmore station. They have kept a watch on the house for several days. Yesterday morning they saw an expensive automobile parked in front of the house, but it was soon driven away by Mangano's wife. She was pursued and questioned, but said her husband was not at home.

Capt. Collins called the Mangano home on the telephone and Mangano himself answered.

"We are coming to get you on a warrant," the captain told him. "And we don't want you to make any trouble."

"All right," Mangano replied. "I'm not resisting. I was going to give myself up, anyhow."

Once Accused of Bombing.

Mangano, head of the Minerva Athletic club, 526 South Halsted street, which has been raided several times, was once accused of bombing the home of Capt. Luke Garrick, who made the raids on the club. His bond yesterday was signed by William Grossman, 6700 Crandon avenue, who says he is in the real estate business. Attorney Roland Libonati, a candidate for the state senate, appeared as Mangano's lawyer.

State's Attorney A. V. Smith of Lake county announced yesterday that the public enemies could not seek refuge in the lake resort districts in his county. He said he would get warrants for them so that if they appeared in these places to escape the Chicago police he could arrest them.

"I will coöperate to chase these men from the state," he said.

Israel [Izzy] Alderman, the first

Rapid Progress of Radio Necessitates Modern Sets

Less than thirty years ago—on Dec. 12, 1901—Marconi picked out of the ether the first transatlantic message sent by wireless.

Recently, thousands of Americans heard John Masefield, the poet laureate of England, talk from historic London. In less than a generation the feeble spark had grown to a mighty power which brings the voices of the world to our living rooms.

But many owners of radio sets didn't hear John Masefield. Their sets were old, with poor reception. Radio has progressed so rapidly that sets only three years old are practically obsolete!

Broadcasting's most entertaining season is at hand. If you have not prepared for it, now is the time to do so. The new sets make reception more enjoyable.

Chicago Tribune
THE WORLD'S GREATEST NEWSPAPER

... 23, 1930.

... is Job

...RATION. The gate- ... Abraham Lincoln ... Jefferson Davis and ... on page 17.)

...TOMORROW. This ... services in the world ... vernor of Illinois, will ... story on page 17.)

...R ILLNESS. Left ... Rt. Rev. S. M. Gris- ... class at Cathedral (Story on page 2.)

...MAGNATE DIES. ...orrance, heart dis- ... at Camden, N. J. ... on page 24.)

man to be arrested under the revival of the vagrancy law, was released yesterday after being bounced around for two weeks by the authorities. His bond, originally set at $20,000, was reduced to $10,000 cash yesterday by Judge Harry Fisher in the Criminal court. The money was promptly deposited by his attorneys, Benjamin Feldman and William W. Smith. The state's attorney's office opposed the bond reduction, which had been refused previously by Chief Justice McGoorty. William Condi, pal of Alderman, is still in jail.

Dominick Brancato, 26 years old, and Dominick Bello, 28 years old, who were arrested last week near the office of Chief Investigator Pat Roche of the state's attorney's office, were indicted yesterday for carrying concealed weapons. They were armed at the time, and the authorities feared a plot to slay Roche or Assistant State's Attorney Charles Rathbun, who are directing the investigation of the murder of Alfred Lingle.

Hoodlums' Bonds Raised.

Bonds of Frank Martino, alias Dale, and Archie Brown, two hoodlums arrested last week in Springfield, were increased yesterday from $5,000 to $15,000 by Judge Lyle. Martino once was arrested for questioning in connection with a gang shooting on Easter Sunday. He was arrested in a stolen automobile.

Charges of pandering against Danny Stanton, alleged Capone henchman who is also named in one of the vagrancy warrants, were continued until Oct. 8. Stanton is accused of imprisoning Mrs. Lucille O'Neill against her will.

Urges Stege for Task.

Judge Lyle last night suggested to State's Attorney Swanson and Prosecutor Ditchburne that Acting Police Commissioner Alcock be requested to assign Capt. John Stege to take charge of assembling the evidence against the 26 public enemies.

"No one in Chicago knows the evil reputation of these notorious enemies of society better than John Stege," said Judge Lyle. "He knows all of them personally, and has arrested and questioned them many times.

"His experience in police work would enable him to quickly obtain the full criminal records of these outlaws, and with these records and his own knowledge of the men he would be a most valuable witness for the court in the trial of vagrancy charges against them.

Judge Commends Captain.

"Added to that we have the conviction of Capt. Stege's honesty, and I am sure we could put these hoodlums in prison with his help."

Capt. Stege is at present assigned to the miscellaneous division, in which his only duties consist of reporting daily at an abandoned police station.

Judge Lyle in a speech before the Chicago Engineers' club yesterday, said in reference to the test of the vagrancy law:

"I believe State's Attorney Swanson realizes that this job will be the test of the efficiency and effectiveness of his administration. If the trials fail, Chicago is hooked by gangdom."

Judge McGoorty will give his ideas on the campaign in a speech this noon before the City club.

RUSH WARSHIPS TO AID STEAMERS IN FRENCH GALE

[Chicago Tribune Press Service.]

PARIS, Sept. 22.—While all along the Breton coast raging waves are still dashing high upon the rocks, jeopardizing the safety of fishermen, two torpedo boats were rushed today from the naval base at Brest to rescue several steamers and fishing smacks which were reported lost in the channel.

Although the terrific gale, which has raged in mid-channel and along the northwestern coast of France for the last two days, has slightly abated, more casualties were reported today from various fishing villages. The known deaths so far total 17.

Religious Brittany is mourning today. As is the tradition among the families of fishermen, widows clad in black kneeled on the shore and prayed in front of the wild seas while the church bells tolled.

Pays Child to Hold Baby; Fails to Return for It

A slender, pretty young woman was being sought last night after she had abandoned a six months' old girl baby to the care of a small girl and failed to return. Margaret Le Bane, 6 years old, 4528 South Hermitage avenue, who accepted care of the infant in payment of a dime, turned the baby over to New City police, who took it to St. Vincent's orphanage.

RAID 'RESERVES' IN SEARCH FOR RACKET RECORDS

Prosecutor's Probe Takes a New Turn.

The state's attorney's office diverted its attention long enough yesterday from the labor racketeers to raid the offices of the Illinois Police reserves, 105 South Dearborn street. Assistant State's Attorney Charles J. Muller and Charles Lounsbury, who are in charge of the racketeers investigation which was ordered by Chief Justice John P. McGoorty of the Criminal court in a special charge to the grand jury, said that they have evidence to show that this outfit is a racketeering organization.

It is charged that the so-called reserves, which are in no way connected with the police department, have been selling tickets at $2 each for an "eighth annual ball at the Hotel Sherman." The tickets bear no date for holding the ball. The prosecutors say they have evidence to show that the organization represented that the money obtained was for the benefit of the Police Benevolent association, the regular police department organization.

W. P. Stuart President.

Walter P. Stuart is president of the reserves; George Kline, secretary, and James H. Van Natta, a former police lieutenant, is treasurer.

Kline was taken to the state's attorney's office for questioning. The raid was made on the authority of a duces tecum subpoena issued by Judge McGoorty. Detectives Michael Ahern, Michael Madigan, and Martin Boyle raided the office and brought all papers, books and other documents to the state's attorney's office for evidence.

The investigation on the labor angle of the racketeer inquiry was proceeding with secrecy yesterday. The prosecutors questioned several witnesses in preparing for grand jury action in the near future, but the names and addresses of the witnesses are being kept secret in accordance with the announced policy of State's Attorney Swanson and Judge McGoorty. It was announced that the witnesses who aid the state will not only have their identity shielded, but will be given all the protection necessary.

Compile List of Checks.

The prosecutors compiled yesterday the total of checks discovered so far in the records of the coal hikers' union, a subsidiary of the regular coal teamsters' union. George [Red] Barker and William J. [Three Fingered Jack] White, both ex-convicts, boss this union. Barker, it has also been shown, is the main cog in the coal teamsters' union as well as the coal peddlers' union.

The available checks show a grand total of $26,070.12. These checks were all signed by Barker and are divided in the following classifications: The 1930 checks from February to August show that Barker issued to himself $4,820 in checks. Those he signed and which were endorsed by Daniel Cain total $8,044.10, while those endorsed by John O'Brien total $6,452.16. It is believed that many of the checks are missing because memoranda shows larger expenditures. The only other checks discovered for 1928 from May to August show that Barker issued and cashed $5,736.50 worth of checks in addition to payments of $1,017.36 to an automobile finance corporation. The latter payments are said to be for a second automobile charged to the coal laborers.

Attorney Marshall Solberg, the $12,000 per year prosecutor appointed at the request of the Association of Commerce, denied a rumor to the effect that he is going to resign at this time.

German Flies Upside Down 46 Minutes; Claims Record

[Chicago Tribune Press Service.]

MUENSTER, Germany, Sept. 22.—The German airman Werner Weichelt today established what is claimed as a new world's record of 46 minutes 53 seconds for flying upside down. Herr Weichelt is chief pilot of the Muenster flying school.

Seven Remaining Problems Put Up to Subway Engineers

BY OSCAR HEWITT.

The report of progress on subway planning, submitted by Chief Engineer R. F. Kelker to Chairman Joseph B. McDonough of the council local transportation committee at his request yesterday, shows the following questions still remain to be decided by the board of advisory engineers, headed by George Wisner:

1. The width of station platform between Lake and Madison streets for the State street subway.
2. The dimensions of cars to be operated.
3. The location of the south connection to route No. 2 of the subway.
4. The length and location of the mezzanine concourse in the Grand avenue and Roosevelt road stations.
5. The extent and clear height of the mezzanine concourse in the loop district.
6. The width of stairways from street surface to mezzanine floor and from mezzanine floor to station platforms.
7. The dimensions of stairway risers and treads.

Board Meets Today.

The advisory board is scheduled to meet today and has the recommendation of Chief Engineer Kelker before it on all of these questions. The report of Maj. Kelker has a letter attached from Robert Ridgway, chief consulting engineer, in which he says he has read the Kelker report and approves it. The report shows decisions on fifteen questions and the status of designs on each of the twelve sections of the subway into which it has been divided for convenience in preparing plans.

The ordinance plans for the short stretch of subway in Chicago avenue west of Clark street have been completed and referred to the board of local improvements and the lawyers for suggestions. This small section, which it is expected will be in final shape this week, is to serve as a model for other like sections.

Ald McDonough has submitted to the controller a request for subway appropriations totaling $5,716,580. Of this $5,000,000 is for construction, $500,000 for studies and plans, $200,000 more for reinbursement of the corporate fund, and $17,580 for the expenses of the council committee on local transportation.

Extensions Are Approved.

The city council went through the formality yesterday of passing ordinances for street car extensions, on nearly all of which work is in progress. These are:

Western avenue between 75th and 111th streets.

Fifty-first street between South parkway and Cottage Grove avenue.

Damen avenue between 63d and 74th streets.

Wabash avenue between Lake street and Grand avenue.

Eighty-seventh street between Ingleside and Vincennes avenues.

Montrose avenue between Avondale and Milwaukee avenues.

The surface and elevated lines, in the franchise approved on July 1, were given 120 days in which to consolidate and accept the ordinance. Eighty-four days have since elapsed and the consolidation has not yet been effected, nor has the final plan on which it is proposed to consolidate been agreed upon. Only the tentative plan of Halsey, Stuart & Co. has been made public. The advisory group of bankers are now considering it.

It is understood that the bankers believe the consolidation cannot be effected before Nov. 1 and a request for additional time will be necessary. This will necessitate another special meeting of the city council, but some of the aldermen say they will insist upon a showing of necessity before voting more time.

URGES MORE SUNDAY SCHOOLS TO REDUCE CRIMINAL MENACE

Not one of the "public enemies" listed by the Chicago crime commission ever went to Sunday school, according to Dr. Martin Hayes Bickham, sociologist, who advanced this point last night in an argument for more Sunday schools in Chicago as he spoke before the Baptist Sunday School union at the Central Y. M. C. A.

Dr. Bickham said that his examination of the records of the Cook County Juvenile court, the county school for boys, and the county jail shows that few of the boys listed ever had Sunday school or religious training. The sociologist then declared that the Sunday school is a primary agency for stopping crime at its source.

Dr. Bickham conceded that no amount of training—religious or otherwise—can remove the criminal impulses of a born criminal. He urged, however, that the number of Sunday schools in Chicago be doubled. This, he argued, would be "one of the most effective ways of resisting the inroads of crime on Chicago youth."

$55,725 IN REWARDS.

Rewards totaling $55,725 are offered for information leading to the arrest and conviction of the slayer of Alfred Lingle. Of the $25,000 reward offered by The Tribune, $10,000 will be paid to any person who will give confidential information identifying the slayer of Lingle. All information should be sent to the headquarters established by State's Attorney Swanson in room 503 Temple building, 77 West Washington street. Telephone State 3729.

Chicago Daily Tribune
THE WORLD'S GREATEST NEWSPAPER
Vol. LXXXIX. Tuesday, Sept. 23. No. 228.
Published daily at Tribune Square, Chicago, Illinois.
The Tribune Company, publishers.
MAIL SUBSCRIPTION PRICES.
Mail subscription prices in Ill. [outside of Chicago], Ind., Iowa, Mich., and Wis.—Daily with Sunday, one year, $12.50.
Zones 3 and 4 in states other than Ill., Ind., Iowa, Mich., and Wis.—Daily, $7.50 per year.
Zones 5 to 8, inclusive—Canada, Mexico, and foreign—Daily, $12.00 per year.
Entered as second class matter June 3, 1903, at the postoffice in Chicago, Ill., under the act of March 3, 1879.

HARVEY FLEMING SUCCEEDS BUSBY IN TROLLEY POST

Harvey B. Fleming yesterday was elected to succeed the late Leonard A. Busby as president of the Chicago City Railways, the Southern Street railways and the Calumet and South Chicago lines.

Mr. Fleming, who was vice president of the three companies under Mr. Busby and also chief engineer of the Surface lines, began his career with the Surface lines in 1899.

Harry P. Weber, law partner of Mr. Fleming, was elected vice president and general counsel.

At a meeting of the board of operations of the Surface lines Mr. Fleming was elected a member to succeed Mr. Busby. He also was made a member of the executive committee of the board of operations.

Recommend Doctor Be Held for Death of Woman

Dr. James Murney Nicholson, who has offices at 1144 Bryn Mawr avenue, was recommended held to the grand jury by a coroner's jury yesterday on a charge of murder by abortion. He was charged with performing an illegal operation on Miss Matilda Kleinschmidt, 20 years old, 5230½ Winthrop avenue, who died several days ago. The coroner's jury, under Deputy James Gleason, also recommended the holding of John T. Ross Jr., 23 years old, of the Winthrop avenue address on charges of accessory before and after the fact.

PUT $20,670,000 IN BOND ISSUES UP TO THE VOTERS

Council O.K.'s List, Pared from $62,283,480.

(Continued from first page.)

$200,000 must be considered in committee before action by the council can be taken. This legal point was straightened out with the aid of law books, but in the discussion Ald. John A. Massen [48th], inquired as to when the Chicago Local Transportation company is going to accept the transit ordinance approved on July 1.

"I don't know," answered Ald. Joseph B. McDonough [13th], chairman of the local transportation committee. "I know that the officials are working hard and doing everything possible to give us their acceptance." And then in answer to another query of Massen's, he said: "Yes, I expect them to ask for an extension in time of one month."

The council also adopted a resolution offered by Ald. Nelson inviting William Randolph Hearst to visit Chicago as a guest of the city.

Bandits Shoot Garage Man They Force to Lie on Floor

Edward Bisa, night attendant in the State Line garage in Calumet City, was held up by two men who drove up to the place last night in a Ford car. The robbers compelled Bisa to lie on the floor while they rifled the till. As they were leaving they fired a bullet into the body of the prostrate man. He is in a critical condition.

CANADIAN HOUSE APPROVES HIGHER TARIFF SCHEDULE

OTTAWA, Ont., Sept. 22.—(AP)—The house of commons today approved the new tariff schedules, which provide higher rates on more than 130 items. Governor General Willingdon then prorogued the first session of Canada's seventeenth parliament.

The tariff bill was rushed through to enable Premier Bennett and other government officials to sail tomorrow for the imperial conference in London. It was passed after the premier had read into the records the guarantees of manufacturers that the higher duties would not lead to increased prices to consumer. Besides the tariff, expected to provide jobs for 25,000 Canadians, two other pieces of major legislation were passed at the session: a bill to appropriate $20,000,000 to provide work and relief for the unemployed, and a measure designed to prohibit dumping of both natural and manufactured products into Canada.

AUTUMN'S HERE TODAY; SUN GOES OVER EQUATOR

Autumn will arrive at 1:37 p. m. today, when the sun passes over the equator and the fall equinox is reached. The days will be shorter than the nights as the sun remains below the horizon a longer time than above.

C. A. Donnel, principal meteorologist of the weather bureau, explained this yesterday and took occasion to spike—"for good and all," he hopes—the theory that the equinox brings storms and unsettled weather. There is no foundation in the local bureau's records for this belief, he said.

September's normal rainfall is less than that of any of the four spring and summer months preceding it, the records show. The September normal is 3.14 inches, and that of the other months is as follows: May, 3.54; June, 3.30; July, 3.33; and August, 3.21 inches.

FRANCE ARRESTS U. S. CITIZEN AS ARMY DODGER

[Chicago Tribune Press Service.]

PARIS, Sept. 22.—American citizenship sometimes fails to preserve naturalized Americans from unpleasant experiences in connection with military service when they return to the lands of their birth. The case in point is the adventure of Leon Bogen, which is being investigated by the American embassy here.

Bogen, a native born Parisian, is a naturalized American citizen and the bearer of an American passport. He is now in the Rouen military prison on the charge of having left France 14 years ago without having completed his term of military service. He landed at Havre Sept. 18 and was arrested at once. To complicate matters he had no French visa.

When questioned Mr. Bogen, who is 38 years old, declared he had come to France to get his six year old daughter, whom he left with his mother in Paris shortly after her birth. He claimed he had been granted a military service amnesty, adding he had been in France several times since his naturalization without encountering difficulties.

DEFERS BANDIT'S SENTENCE.

Chippewa Falls, Wis., Sept. 22.—[Special.]—Judge Dayton E. Cook deferred sentence until next Monday of Lloyd Archer, 24, when the latter pleaded guilty in County court here today to a charge of holding up and robbing the Wallie Jacobson garage filling station here Sept. 11, when he obtained $140.

Our New Fall Hats Are Ultra-Smart Yet Inexpensive

Cleverly draped and indeed flattering are our new versions of the mode. There are Felts, Soleils, Suedes, Wool Laces, Wool Tricots in Black and autumn's authentic colors. Hundreds of effective styles priced very moderately at

$5 up to $15

Model illustrated is of fine French felt and a most unusual value at $10

Johnson & Harwood
Pittsfield Bldg. 1st and 3rd Flrs.
37 N. Wabash Ave. at Washington

Soden's
ESTABLISHED 1880
JEWELRY & GIFTS
58 EAST WASHINGTON STREET · CHICAGO

All this week at Soden's—the opening of the new store—throngs of shoppers eager to become acquainted with a new source of supply for jewelry and gifts—old friends noting the expansion—new friends pleased by the fine displays—souvenirs in the form of a booklet, vest pocket or party-bag size, but containing all you should know about contract—diamonds, one large unset flawless gem worth going far to see—watches of every kind—beautiful shop filled with rare goods—prices that will please and, perhaps, surprise you—personal, unobtrusive service—in short, Soden's.

Diamonds Personal Jewelry Costume Jewelry Gifts Crystal Porcelains Lamps Luggage Silverware Clocks Stationery Engraving Perfumes Novelties

·58·
EAST WASHINGTON STREET
THIRD FLOOR · GARLAND BLDG.

AN OLD STORE IN A NEW HOME

The new fall snap brim

STYLE BY KNAPP-FELT

New fall colors—new fall flavor in its lines and proportions—a hat you'll want if you want style, $10

$10

BASKIN

Stores open until 9 P. M. Saturday

336 North Michigan | State Street just north of Adams | 63rd Street at Maryland Open evenings | Cor of Lake and Marion Oak Park

THE HOME OF HART SCHAFFNER & MARX CLOTHES

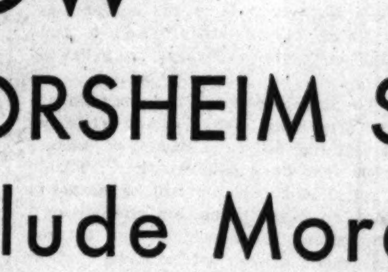

Now FLORSHEIM SHOES include More than Ever at $10

Today you get more days' wear—more genuine value in FLORSHEIM SHOES than ever before. . . . Included at $10 are Scotch Grain, wing tip, tan kid and other styles formerly $11 and $12. . . . Judge shoe value by the number of days' wear, not by what you pay

THE FLORSHEIM SHOE SHOPS

32 East Jackson Blvd.
215 S. Dearborn Street
116 S. Wabash Avenue
108 S. Clark Street . . .
9 S. Dearborn Street
* 58 W. Randolph Street
* 12 N. Dearborn Street
*OPEN EVENINGS UNTIL 9 O'CLOCK

TUNE IN every Tuesday night—FLORSHEIM FROLIC—N. B. C. Network. W-G-N—7:30 P. M.

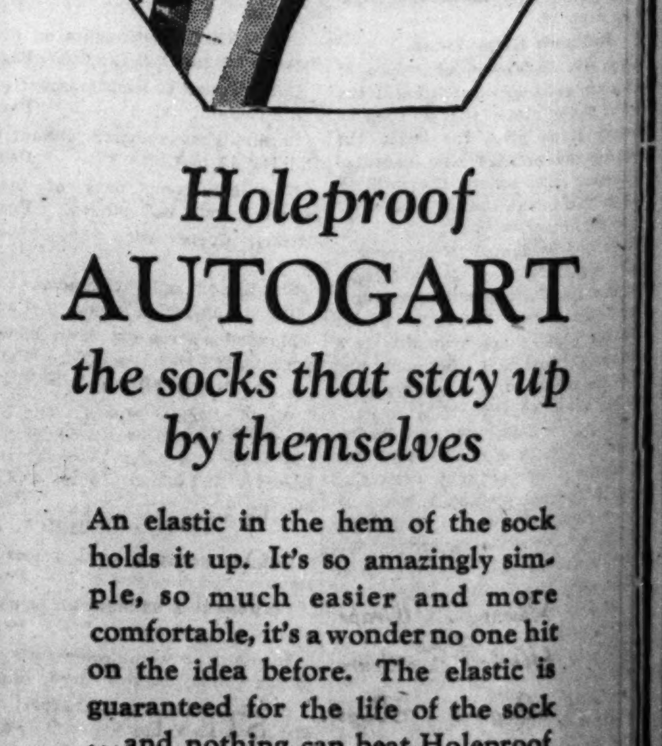

Holeproof AUTOGART the socks that stay up by themselves

An elastic in the hem of the sock holds it up. It's so amazingly simple, so much easier and more comfortable, it's a wonder no one hit on the idea before. The elastic is guaranteed for the life of the sock . . . and nothing can beat Holeproof for wear; everyone knows that. Plain colors and new fall patterns

$1

Maurice L Rothschild
State at Jackson

GROVES' STOCK LOSSES FOUND; CALL BANK SAFE

Debts Are Blamed for His Disappearance.

Lloyd K. Groves, East Chicago banker and treasurer of Lake county, Indiana, was still missing last night and the authorities and friends of Groves said they had no clew to his whereabouts after four days of inquiry.

It was learned from another county official yesterday that Groves, who is a northern Indiana Republican leader, had run heavily into debt from stock market speculations and it was stated "probably he had disappeared because he could not meet his creditors."

Considers Bank Sound.

The official said he was sure that Groves' bank, the American State Bank of East Chicago, which he headed as president and majority stockholder, was in a satisfactory condition, and that the county treasury also was in excellent condition. He intimated, however, that probably "every other bank in the county had a personal note of Groves, from a few hundred to several thousand dollars, for loans obtained to meet his stock market obligations."

It was learned that since Groves disappeared a letter had been received from a Chicago brokerage house showing it had sold out Groves' holding of a good sized block of Radio shares he had bought on margin.

The examinations of Groves' bank still is in progress, but the bank examiners said they had discovered no serious irregularities or any shortage of funds except for a minor $115 overdraft in the missing official's personal account.

Complete Audit Today.

The audit, instituted at the request of the directors, who closed the bank for examination last Saturday after Mr. Groves had disappeared, disclosed that there were possibly some irregularities in the bank's paper assets, but to what extent these reached would not be made known until an appraisal committee headed by Walter Spencer, vice president of the East Chicago National bank, had completed its work some time today.

The examiners learned that at different times during the last year Mr. Groves' personal account had been overdrawn as much as $19,000, but had been balanced, and the present overdraft of $115 was the smallest at any time. It was explained that it was a violation of the banking laws to make overdrafts.

Hold Missing Man's Notes.

The examiners also found that the bank holds some of the missing president's personal notes totaling about $8,000. The records indicated these were renewals and had not been approved by the directors, although the original notes had been passed on. Other bonds and mortgages were under the scrutiny of the examiners and the appraisal committee of the bank, but whether any improper transactions had taken place was not to be made known until the full examination was completed.

Mr. Groves' affairs as county treasurer appear to have been in good order. Both Daniel Kreitzman, chief deputy treasurer, and Clarence Fate, representative of the bonding company which provided $100,000 surety for Mr. Groves, said they had gone over all the records and found no indication of any malfeasance or misfeasance.

Thomas D. Barr, chief deputy bank examiner of Indiana, yesterday reiterated that the missing official had sufficient reasons to want to disappear but refrained from indicating the exact nature of the reasons. He conferred with Oliver Starr, prosecuting attorney of Lake county, and afterward said that "legal steps no doubt would be necessary if Groves is located." No affidavits have yet been filed against the missing official, Mr. Starr said.

Aside from his debts and the possibility that Mr. Groves' bank affairs were not in proper condition, no motive for his disappearance has been found. His family and intimate friends said Mr. Groves at no time had indicated that he was dissatisfied or despondent. They knew of no enmities he might have incurred, and said his personal habits and private life had never been under question.

Office Pays Heavy Fees.

It was considered possible that Mr. Groves might have lost heavily, and found himself about ready to retire from public life without any assets. He may have brooded over his misfortune and decided to go away. His second term as county treasurer expires Dec. 1. The office, in fees and salary, pays between $50,000 and $100,000 a year.

Mr. Groves was last seen Friday morning as he left home ostensibly to attend a directors' meeting at his bank.

Friday night, after Mr. Groves had been missing all day, the bank directors decided to close the bank to counteract any unfavorable development when news of the disappearance was spread.

Starts in Steel Mills.

Mr. Groves, who was 50 years old, went to East Chicago as a boy of 20 and began work as a clerk in the steel mills. He rose rapidly and became an assistant superintendent. He resigned to go to Texas to become a superintendent with another firm. He returned to East Chicago after about two years and entered the banking business, finally organizing his own bank in 1917.

Mr. Groves later entered Republican politics and after holding some appointive offices ran for and was elected county treasurer.

TRY TO SAVE JACKSON PARK WILLOW TREES

Pruning willow trees in grove in park between the old Fine Arts building, which is being restored, and Lake Michigan. The trees, some of which are believed to be 100 years old, stand near the site of the old German building, which was erected during the world's fair and preserved for many years later.

[TRIBUNE Photo.]

Bandits Rob Physician and Wife in Sheridan Rd.

Two armed men last night robbed Dr. Louis Meyer, 521 Stratford place, of $50 in cash as the physician, with his wife and son, Harold, 20 years old, walked along Sheridan road at Waveland avenue. The bandits returned a bracelet, valued at $1,000, which they had taken from Mrs. Meyer, and the doctor's watch when assured the articles were merely keepsakes and valueless. The robbers forced the three to walk behind a billboard, where the robbery was committed.

RESUME BATTLE TODAY TO SAVE GUARD'S KILLERS

Pardon Board to Hear Pleas for Trio.

The battle to save from electrocution three Negroes, convicted of murder by a Cook county jury more than 17 months ago, will be resumed today before the board of pardons and paroles at Springfield. A sharp controversy between attorneys for the state and the defendants was predicted.

Members of the Chicago and Cook County Bankers' association, which has termed the long delay in sending the trio to the electric chair a "woeful delay of justice," yesterday professed wonderment at the expensive legal struggle put up in behalf of the three men—Lafon Fisher, Leonard Shadlow, and Leon Brown—who are former convicts and who apparently have no financial backing.

Attorneys Plan Defense.

The convicted killers are represented by Attorney Louis Piquett, former city prosecutor; Attorney Richard E. Westbrooks, former assistant state's attorney; and Attorney Joseph Lofton. Piquett declared he was appointed in the case and that a delegation of 200 Negroes, many of them church members, would attend the Springfield hearing today and aid in the plea for clemency.

The principal argument of the defense attorneys, according to Westbrooks, will be that three other defendants received life imprisonment and that the state did not prove who actually committed the murder.

The victim in the daylight robbery of the Franklin Trust and Savings bank was Martin B. French, 70 years old, a Negro guard. Mrs. French, the widow, reported yesterday that she had been urged repeatedly to sign a petition for clemency for the three defendants and had refused.

Prosecutor to Attend.

Assistant State's Attorney C. Wayland Brooks, who successfully prosecuted the men, left for Springfield last night to represent the state at the parole board hearing.

"The attitude of Mrs. French reflects the attitude of the majority of the colored people," Brooks declared. "These murderers came to Chicago with criminal records and straightaway engaged in a career of crime. They killed a respectable Negro citizen with a high reputation. Responsible Negroes in Chicago want the three men to be given the death penalty and the state pledges all its efforts towards seeing that the command of the jury is carried out."

If the parole board refuses to commute the sentences of the defendants they will be executed on Oct. 3. Gov. Emmerson has twice refused clemency, although he has granted several stays. They are Lafon Fisher, Leonard Shadlow, and Leon Brown.

CAMERAMEN TRY TO SNAP WALES AND HIS AID ATTACKS THEM

[Chicago Tribune Press Service.]

PARIS, Sept. 22.—The prince of Wales has been added to the cameramen's "blacklist of hard eggs" as a result of a disturbance which took place in front of the Hotel Meurice, where he is staying during his Paris visit.

A group of five or six photographers were waiting at the hotel entrance to snap the prince getting into his auto on the way to play golf, but when he saw them he scowled and pulled his hat down over his eyes.

Gen. Trotter, the prince's aide, carrying a bag of golf clubs, ordered the cameramen to stop. The order was disobeyed and the general prodded the photographers' ribs with the bag. Then he swung his bag, knocking a camera out of one of the photographers' hands. The prince jumped into his auto as Gen. Trotter threatened further damage.

'MODEL HUSBAND' CONFESSES HE SLEW HIS WIFE

Describes Knife Killing of Scrubwoman.

CRIMINAL COURT.

Kenneth Coleman, robbery, sentenced to 1 year to life in the penitentiary; Masel Stevenson and John N. Turner, attempt to commit burglary, sentenced to 1 to 5 years each in Pontiac reformatory by Judge Joseph Sabath.

Archie Gorsham, assault to rob, sentenced to 1 to 14 years in the penitentiary; Henry Walton, assault with a deadly weapon, sentenced to 1 year in the county jail; Aaron Golden, robbery, sentenced to 1 year to life in the penitentiary by Judge Charges A. Williams.

Michael Jakubiak, 2654 Newcastle avenue, who had been considered a model husband by his neighbors, confessed to Assistant State's Attorney Harry Ditchburne and Police Captain Charles Larkin yesterday that he killed his wife, Mary, by slashing her throat with a paring knife in a lonely prairie early on the morning of Sept. 17. The confession came after Jakubiak had been questioned for eight hours in the Irving Park police station.

Suspicion was directed towards Jakubiak when police talked to Mrs. Otto Jeffers, 1105 Wellington avenue. She told the police that Jakubiak had made love to her and suggested that he kill his wife and Jeffers.

Scrubwomen Tell Story.

These revelations and the story of two scrubwomen, who said they saw Jakubiak meet his wife at Irving Park boulevard and Neenah avenue, where the car line ends, at about 3 a. m. the morning of the murder, incriminated the husband. One of the women commented at the time: "There is a model husband."

In his signed confession, Jakubiak told how he met his wife, who worked as a scrubwoman in the Standard Oil building, 910 South Michigan avenue, and began the lonely walk to their home three blocks away. At the scene of the murder, behind an old barn, he stopped and asked her if she had been "out with that street car conductor again." She replied, "That's my business," according to the husband.

Describes Killing of Wife.

"I threw my arms about her and kissed her," Jakubiak told his questioners, "then I cut her throat with a kitchen knife." The husband added that he had no real knowledge that his wife had been unfaithful. He said he had "only heard it." He then described how he had disarranged his wife's clothing to give the appearance of an attack.

Jakubiak showed police where he had thrown the knife into the furnace in the basement of his home. The handle was charred.

Jakubiak is a metal polisher. He has been out of work for several weeks. He is the father of four children, all of whom lived with him and his wife in the bungalow they had recently purchased.

HINDENBURG IS HOST TO ATLANTIC FLYERS; GIVES THEM PICTURES

[Chicago Tribune Press Service.]

BERLIN, Sept. 22.—President Paul von Hindenburg today received Capt. Wolfgang von Gronau and his companions and questioned them as to the details of their flight across the Atlantic and their experiences in America. He presented them with autographed photographs as gifts for succeeding in a flight from Germany to the Unnted States by way of Greenland.

Their return from the land of prohibition seems to have inspired everyone here to the belief that drinking utensils are the most suitable gifts. At an official luncheon given by Theodor von Guerard, minister of transport, the flyers were presented with four more silver goblets engraved with the German eagle.

LAWYERS ROUT PAIR HOLDING UP THEIR MOTHER

Two young attorneys, brothers, last night routed a pair of armed bandits who were in the act of robbing their mother. The lawyers, Melvin J. Ehrlich, 28 years old, and his brother, Louis, 30, had just driven with their mother, Mrs. Theresa Ehrlich, to their home at 5553 Glenwood avenue when the robbers appeared.

Mrs. Ehrlich had remained in the car while Melvin was unlocking the garage door. He heard his mother scream and ran to her assistance. The bandits, each carrying a revolver, were ordering Mrs. Ehrlich to surrender her money and jewelry to the value of $500 which she wore. Melvin grappled with the nearest robber, wresting away his revolver. Louis grabbed for the other bandit and both robbers fled, Melvin firing at them with the gun he had confiscated, and the bandit still armed returned the fire.

JAILED FOR BEATING CHILD.

Thomas Zable, 26 years old, 2118 North Hoyne avenue, was sentenced to the Bridewell to serve out a fine of $100 and costs yesterday by Judge Herbert Immenhausen for beating his two year old son, Thomas Jr.

Ambergris

Rare, almost legendary excretion of the sperm whale, is highly prized by the perfume industry. But they who search for ambergris may search unsuccessfully all their lives. Far better to seek out something less glamorous but in the long run more productive. We, of this company, find land has both qualities. Land is the basis of all wealth.

Harmon National

WM. E. HARMON & COMPANY
PROPERTIES IN 33 CITIES

Entirely New Peak In Tone Quality

ZENITH AUTOMATIC RADIO

Outstanding Superiority

Terms as Low as $2 Weekly

WURLITZER
329 South Wabash

QUALITY—SERVICE—STYLE—SATISFACTION

LONDON DEW TOPCOATS

They're actually made of two fabrics woven into one. A rich, soft, fleecy outside . . . a closely woven, tremendously strong inside. Rare Scotch colorings, carefree British lines. Rainproof, wearproof . . . very warm. Sumptuous silk linings, double silk yokes, extra fine hand needlework. They're made with the very finest custom details . . . but priced at only

$45

On our enlarged 6th floor

Maurice L Rothschild
State at Jackson

THE HUB
HENRY C. LYTTON & SONS
State and Jackson CHICAGO
Orrington and Church EVANSTON
Stein Bloch Clothes
Marion and Lake OAK PARK
Broadway and Fifth GARY

NORFOLK No. 1057

The NORFOLK—One of the Selected BOSTONIANS

An Aristocrat of Fall Style

$10

The fine selected calfskin, medium narrow toe, the custom heel and snug-fitting arch give Norfolk the style and comfort that is the hallmark of only the finest footwear. In black or tan.

Other Bostonian Shoes $7, $8 and $9

One of the most interesting shops on Michigan Avenue announces its . . .

Autumn Collection

Stevens Avenue Shop has selected every piece in its Autumn Collection with the utmost attention to individuality, distinction, and charm. Each item reflects the discerning use of the very best Paris offers. . . . This is the small shop where the patron may be assured of discrimination and good taste. Our small staff is carefully chosen with the idea of serving our clientele in every detail.

Gowns . Wraps
Hats . Tailleurs
Lingerie . Bags
Hosiery . Jewelry
Perfumes

STEVENS AVENUE SHOP
Stevens Hotel—Michigan Ave.

CHAS. A. STEVENS & BROS.

Coupon for Special LIFE INSURANCE POLICY

Issued Exclusively to Chicago Tribune Readers

$1.00 a month, with coupon below, for a Life Insurance Policy which pays $1,000 Plus!

No Medical Examination! No Subscription Necessary!
Note: Included Are Valuable Total and Permanent Disability Benefits!

This means that Full Amount of Insurance is payable to the insured, WHILE LIVING, in event of Total and Permanent Disability, as stated in Policy. Open to men, women, boys and girls in normal health, between ages of 9½ and 44½. Only one policy to a person. Issued by the Federal Life Insurance Company through special arrangement with the Chicago Tribune.

FILL IN AND MAIL.

COUPON

"Special Life Insurance Department"
FEDERAL LIFE INSURANCE COMPANY,
168 N. Michigan Avenue, Chicago, Ill.

I hereby certify that I am a reader of the Chicago Tribune and wish to apply for a Special Life Insurance Policy made available by the Chicago Tribune in the Federal Life Insurance Company, in the amount of $1,000 PLUS. I enclose check or money order for $.................. to pay for first Month's ☐ One Year's ☐ Premium.

Yearly Renewable Reducing Term to Age 45. Whole Life Thereafter. NOTE: The premium is $1.00 per month up to the policy anniversary nearest age 45 of the insured. Thereafter $2.50 per month. If you wish to pay for a full year, enclose $11.00.

My Name Is.................. Print name in full ... Do not use initials

My Address Is.................. Street ... City ... State

Date of Birth.................. Day ... Month ... Year ... *My Age Is*..........

Beneficiary ....
Write here the full name of the person to whom you want Insurance paid at your death.
NOTE: This Insurance will become effective if and when issued by the Federal Life Insurance Company at its Home Office in Chicago. A short-form application blank will be mailed to applicants in accordance with requirements. The Federal Life Insurance Company reserves the right to reject any application for this Insurance for any cause whatsoever, and in such cases will return to the applicant the full amount of the payment sent with this coupon. This offer open only to persons between ages of 9½ and 44½. Only one of these Life Insurance Policies to a person.

COUPON FOR TRIBUNE ACCIDENT INSURANCE POLICY

For New Policy or Renewal

To secure the Chicago Tribune-Federal $7,500.00 Travel Accident Insurance Policy, or to renew for another year one previously issued to you, cut out and fill in the application below and send it with registration fee of $1.25 to Tribune Insurance Dept., Federal Life Insurance Co., 168 N. Michigan Ave., Chicago, Ill. Remit by money order or check payable to Federal Life Insurance Company. (During the first five years, as provided in the policy, the value of all specific indemnities increases 10% each year the policy is renewed.)

☐ NEW POLICY OR ☐ RENEWAL
Check here if you wish new policy ... Check here if you wish old policy renewed

APPLICATION for $7,500.00 TRAVEL ACCIDENT INSURANCE POLICY
Issued to Readers of the Chicago Tribune

If Renewal, write Policy Number here (as shown on notice). No. ....

(If you wish a new policy ALL QUESTIONS BELOW MUST BE ANSWERED. If you wish to renew a Policy previously issued to you, indicate above and fill in name, address and policy number)

Do you apply for a $7,500.00 Travel Accident Policy in the Federal Life Insurance Company, issued only to Readers of The Chicago Tribune?

What is your Full Name?..................
Address? .... Number ... Street
.... City ... State
What is your Age?.......... Place of Birth?..................
Date of Birth? Month.......... Day.......... Year..........
Are you Totally Blind or Deaf?.......... Are you Crippled to the Extent That You Cannot Travel Safely in Public Places?..........
What is the name and address of person to whom you want this insurance paid in case you are killed? (If not answered insurance will be payable to your Estate.)
Beneficiary's Name?..................
Relationship?.......... Address?..................
Do you certify that you are or will become a reader of the Chicago Tribune?..........
Sign your name here..................

NOTICE: Not more than one policy will be issued to any one person. Issued Only to Applicants Over 10 and Under 70 Years of Age.

DRY DEMOCRATS URGED TO WORK FOR MRS. O'NEILL

Mrs. McCulloch Sounds Prohibition Call.

Democratic support for Mrs. Lottie Holman O'Neill, independent dry candidate for United States senator, was announced yesterday at the new O'Neill headquarters, 166 West Jackson boulevard.

A statement by Mrs. Catherine Waugh McCulloch, president of the Illinois Women's Democratic Prohibition league and first vice president of the national league, was issued in which Mrs. McCulloch urged dry Democrats to rally behind the O'Neill candidacy.

Text of Statement.

The statement of Mrs. McCulloch follows:

"The independent campaign committee is issuing a call to every citizen in the state of Illinois to come to the defense of prohibition and honest government by supporting Mrs. Lottie Holman O'Neill.

"There are thousands of dry Democrats who will not vote for Senator Lewis because of his opposition to the 18th amendment. We welcome the candidacy of Mrs. O'Neill, a person who has always been dry and who will not waver, whatever the result of the wet referendum.

"We dry Democrats disapprove of Republican economic policies, but as the safeguarding of the 18th amendment is now of paramount importance we shall concentrate on this issue."

Mrs. McCulloch, it was announced, has become an active member of Mrs. O'Neill's campaign committee.

Financed by the People.

Earlier in the day Mrs. O'Neill had given out another statement, in which she declared that her campaign would be financed by the people.

"I have no war chest," she said, "but I believe the people of the state are so aroused on the issues that they will come forward with sufficient support to finance my campaign. My friends have suggested the raising of a fund of $10,000 in dollar bills from 10,000 people as the basis of this campaign."

The O'Neill campaign will be launched next Monday, when she will deliver a keynote address at Mount Carroll.

Debate Wet-Dry Issue.

Conflicts among women over the merits and demerits of prohibition occurred yesterday in three different sectors representing wet, dry, and neutral sympathies.

At the twenty-ninth annual convention of the Cook county chapter of the W. C. T. U., at the Englewood Baptist church, Stewart and Englewood avenues, 100 delegates voted viva voce against repeal of the 18th amendment and applauded a speaker's recommendation to suport Mrs. Lottie Holman O'Neill, independent dry senatorial candidate, in the November elections. At headquarters of the Illinois division of the Women's Organization for National Prohibition Reform it was announced that an Evanston branch will be organized tomorrow to carry on the feminine movement for repeal of the dry amendment, and at the Women's City club plans were being made for an unbiased presentation of the case for and against prohibition.

Leading representatives of the wet and dry groups will be invited to appear before the Women's club and present their sides late in October. Because of the nearness of the fall elections, the club will take no action on the debate.

Mrs. McCormick Defies Nye in Campaign Speeches Downstate

BY ARTHUR EVANS.

[Chicago Tribune Press Service.]

Paris, Ill., Sept. 22. — [Special.] — Headed by Ruth Hanna McCormick, nominee for senator, the Republican state candidates reopened their downstate campaign today by launching a counter-attack upon Democratic criticisms of the tariff, farm relief, and the Hoover administration.

Senator Gerald P. Nye of North Dakota and his acts were denounced. Some of the orators called Mr. Nye "a usurper, infringing upon private rights." Others, in lighter vein, treated him as comic relief and burlesqued the North Dakotan as a Sherlock Holmes in false whiskers and an "assistant Democrat."

Mrs. McCormick and Attorney General Oscar Carlstrom spoke at Mattoon, Charleston, and Paris, and the nominees for state offices appeared in pairs at Tuscola, Shelbyville, Toledo, and Marshall.

Mrs. McCormick on Nye.

At Mattoon Mrs. McCormick said one effect of the Nye committee has been to make her "the most expensive luxury the United States ever invested in."

"There were senatorial primaries in 32 states," she said. "Yet out of 132 candidates, who of you can name four outside of myself whose primary expenditures have been investigated.

"Why have I been made the special target of the chairman of this committee? Why has one-half of the $100,000 appropriated for the expenses of this committee been used in Illinois in the hope that one damaging fact against Ruth Hanna McCormick might be disclosed? This expenditure has made me the most expensive luxury the United States senate has ever invested in.

"Nobody respects the United States senate more than I, but when any committee infringes on the right of the citizens it is time to put up a stop sign. That's what I did.

An "Assistant Democrat."

"There is a group which runs as Republicans, is elected as Republicans, is seated as Republicans, and then scampers across the aisle and makes deals with Democrats to hamper the President. These assistant Democrats are responsible for two-thirds of the delay in carrying out the Hoover policies. The chairman of this committee [Nye] has been pounding away at me, giving out statements having no more relation to the facts than the man in the moon. Why? To create a sentiment in Illinois to besmirch me as part of Democratic propaganda. They have not been able to throw one single bit of mud on my record, and as sure as you are seated here I'll be elected.

"And once I'm elected it will take more than Chairman Nye and the Democrats to unseat me."

Hounded, She Charges.

"Senator Nye takes himself too seriously as a United States senator. I think he infringed on the rights of the people. I didn't mind what he did to me, although it cost the government a lot of money to get stenographic reports of conversations over my telephone wires which were tapped two miles out on a country road.

"You will be interested to learn what else was done to me. My living quarters were invaded, I was shadowed, my personal correspondence was ransacked, every letter in my file was read, and they have not been able to find one single thing against me."

"We're going to elect you," shouted a listener at Mattoon.

"Good," said Mrs. McCormick. "I've been thoroughly investigated. Certain senators are running wild. It's up to the Republicans to express their opinion of them in no uncertain terms.

Denied Hearing, She Says.

"I am going to make an assertion to you which on the face of it would appear absolutely incredible were it not that we have learned so much in the last few months about the vanishing rights of the states and the diminishing right of American citizens.

"I say the attorney general of Illinois, representing me at the public committee hearing, which by all precedent should have been a judicial proceeding, was denied an opportunity to present his case. Not only that, but two witnesses who were there ready to testify and prove these crimes and to justify my course in employing investigators were not permitted to testify.

"This situation far outreaches in importance my candidacy for office. Is the chairman of a senate committee greater and more powerful than the Bill of Rights? Is he greater than the constitution? Can he with immunity raid banks and telegraph offices and private offices in violation of the laws, or is he to be condemned as I condemn him now?

Taking up the tariff and the Hoover administration, Mrs. McCormick suggested a question for Republicans to ask of her Democratic opponent, James Hamilton Lewis, when he travels these parts a few days hence.

"If James Hamilton Lewis throws open the meetings for questions," said Mrs. McCormick, "I'd suggest a few Republicans on the back row might ask him: 'What about that tariff bill and why did so many Democrats vote for it if it was a bad bill?'

Tells a Tariff Incident.

"One of the funniest things," continued Mrs. McCormick, "is the argument the Democrats are making on the tariff. When we voted on the tariff I looked across the aisle and saw my friend Ruth Bryan Owen voting in support of schedules advocated by the Republican party.

"It was enough to make our fathers turn over in their graves. Can you imagine the daughter of William Jennings Bryan voting the same as the daughter of Mark Hanna?"

"Why did she vote that way? Because she was representing a district in Florida that wanted protection. And Democrats in every instance voted for protection on their own little pets and things affecting their districts and constituents, only to vote against the passage of the bill so they would not be labeled "Republicans."

KIRK-JOYCE VOTE FIGHT REVIVED BY COURT RULING

Judge Holds Death Is No Cause for Dismissal.

Circuit Judge Thomas Taylor Jr. yesterday reinstated the election contest brought by Wallace F. Kirk against the late John T. Joyce for the Republican nomination for state senator from the Twenty-ninth district. On motion of attorneys for Kirk Judge Taylor vacated an order entered by Circuit Judge David M. Brothers on Sept. 4 dismissing the contest because of the death of Senator Joyce.

Judge Taylor, who has just returned from a ten weeks' tour in Europe, ruled that Judge Brothers lacked jurisdiction to enter the order ending the contest. A hearing on the contest will be resumed on Friday.

Judge Makes Statement.

"It seems like playing with words to say a contest of this kind shall end because the defendant has died," Judge Taylor said. "I believe Judge Brothers was under a misapprehension in entering his order dismissing this case."

The official canvass gave Joyce the nomination by 271 votes which lead was reduced to 171 votes by a recount. On July 10, just before Judge Taylor left for Europe, Kirk asked that the precinct which returned Joyce a vote of 253 against his 23 be thrown out. The judge withheld his decision.

After Joyce's death, his attorney, John F. Tyrrell went before Judge Brothers, who was sitting in an emergency court, and obtained an abatement of the contest instituted by Attorney Urban Lavery, representing Kirk.

Peace Named as Candidate.

Prior to that Charles E. Peace, ward committeeman of the Forty-second ward, was named as the Republican candidate.

Meanwhile twelve election officials of two precincts of the Forty-second ward are awaiting trial on indictments charging conspiracy to commit election frauds in the Kirk-Joyce contest. Several witnesses, it is reported, have charged that votes cast for Kirk were changed in favor of Joyce.

STREET CAR KILLS CHILD.

Irene Kendzira, 5 years old, was fatally injured last night when she was struck by an east bound Erie street car near her home at 1428 West Erie street.

Quake Rocks Eureka, Cal.; Many Chimneys Toppled

Eureka, Cal., Sept. 22. — (AP) — An earthquake of several seconds' duration shook Eureka tonight, toppling chimneys, spilling dishes off shelves, and doing other minor damage. A number of fires started but were extinguished with little damage.

CRUSADERS SEEK $10,000,000 TO FIGHT DRY LAW

Drive to Be Opened Here on Oct. 15.

F. W. Blaisdell, national executive secretary of the Crusaders, arrived yesterday to launch plans for the Chicago celebration of National Crusaders' week, which will begin on Oct. 15. The object of the drive of this young anti-prohibition organization is a three years' campaign for $10,000,000 in funds and 10,000,000 members.

"The organization is spreading like wildfire," said Mr. Blaisdell, who spent the day in conference with J. Russell Forgan, Illinois commander, and Col. Ira L. Reeves, former prohibition director for New Jersey and now executive secretary of the Chicago office of the Crusaders.

"We are not telling what our present membership is, but it runs into the hundreds of thousands. During the week of Oct. 15 we intend to try to double our battalions all over the country, and treble or quadruple our membership.

Seek $10,000,000 Fund.

"The ten million dollar fund is small change beside the funds at the disposal of the Anti-Saloon league. It is popularly supposed that the 'wets' have plenty of money for campaigning, but as a matter of fact we are hard pressed to keep the organization running smoothly. There are no so-called 'liquor interests' behind us.

"The proceedings before the Blaine committee as reported in the Congressional Record show that the Anti-Saloon league had pledges of $18,703,922 last May, and for 1929 they had pledges of $5,315,498. It is also reported that it cost $3,920,434 for them to collect this money, thus leaving them a net of only $1,495,064."

Mr. Blaisdell said the Crusaders worked hard to defeat Grant Hudson, Michigan congressman and former Anti-Saloon league superintendent. They spent no money, he said, but were successful.

Plans on Referendum.

As to the Illinois political situation, he said, the organization had taken no stand as yet on the senatorial fight but would be active in the referendum campaign.

Prominent speakers will be heard during Crusaders' week, and there may be a national radio hookup. A dinner will be held here at the Hotel Sherman. New Americans' day, Service Men's day, College Men's day, and New Voters' day, will be features of the week.

James W. Wadsworth, former senator from New York, and Col. Raymond Robins will take the wet and dry side, respectively, in a debate at Orchestra hall on the night of Oct. 16, to be held under the auspices of the Chicago Forum. The subject will be "What Shall We Do with Prohibition?"

Alma Rubens Suing Cortez for Divorce and Alimony

New York, Sept. 22. — (AP) — Julius Kendler, attorney for Alma Rubens, said today the former film star was planning to sue Ricardo Cortez for divorce. She wants alimony, counsel fees and $50,000, Kendler said. The lawyer said that divorce papers were sent to Los Angeles today, and that the suit would be tried there this fall.

BETTER ENGLISH
By Mr. Roberts
Tonight at 6:15
Kimball Hall
Price $10 1st Payment $2
Tel. Rogers Park 6234

Out of respect to the memory of
Robert A. Steitz
Vice President
Barnes-Crosby Company
9 North Franklin Street
we will remain closed all day Wednesday, September 24th
E. W. Houser, President

TO HELP YOUR EYES

Because the Eye is one of the most complex, delicate and easily injured mechanisms of the human body ... *eyeglasses* must be made to very exacting, scientific standards—involving as in the Almer Coe Laboratories from 15 to 29 separate operations and no less than seven verifying tests for accuracy.

As eyesight is not less important than health itself—the purchase of eyeglasses is not a thing to be taken lightly. Glasses may help or injure your eyes according as they are, or are not, made with high technical skill to the exact requirements of your eyes. They must be so adjusted as to hold lenses at exactly the right distance from, and squarely before, the eyes—or they do not function properly and serious eyestrain results.

Even the finest eyeglasses, since frequent handling will bend them slightly, must occasionally be readjusted to keep them true—that they may at all times help, and not injure, eyesight.

Your glasses, then, must not only be scientifically correct in the first place. They must be kept properly adjusted. Almer Coe glasses are kept perfect for Almer Coe patrons by readjustment, whenever needed, without charge.

Almer Coe & Company
Scientific Opticians
105 N. WABASH AVE. *Opposite Field's*
18 SOUTH LA SALLE ST. *in the Otis Bldg.*
78 E. JACKSON BLVD. *Opposite Straus Bldg.*
1645 ORRINGTON AVE. *Evanston*
Five minutes from anywhere downtown—and in Evanston

WHY BUY a WASHER ALONE?

WHY buy a washer alone when Thor offers you a washer and an IRONER at a price usually asked for a washer alone! You owe it to yourself to investigate this tried and proven laundry unit.

SMALL DOWN PAYMENT
$1.85 WEEKLY

LIBERAL ALLOWANCE for your old washer

CLEARANCE!
Sensational sale of THOR demonstrator washers. A limited quantity of each model.
THOR No. 25 washer, with copper tub; was $155.00; now........ $69.50

THOR No. 2 agitator washer priced	THOR No. 32 washer with copper tub	THOR No. 6 washer, display model
$79.50	$89.50	$119.50
Was $129.50	Was $175.00	Was $167.50

PHONE FOR FREE TRIAL!
Call Wabash 7945 or any THOR Shop for a free demonstration. No obligation.

New improved models on display only at Authorized Dealers or
Thor ELECTRIC SHOPS
DIRECT FACTORY STORES . . . HURLEY MACHINE CO.
202 S. WABASH (JUST SOUTH OF ADAMS) WABash 7945
(AMERICA'S MOST BEAUTIFUL WASHING MACHINE STORE)

2610 Milwaukee Ave. ALBany 2124
4831 S. Ashland BOUlevard 6610
714 E. 79th St. VINcennes 6016
1950 Lawrence LONgbeach 6228
4025 W. Madison SACramento 0400
3004 Lincoln Ave. BUCkingham 0900
331 N. Cicero ESTebrook 0168
6051 S. Halsted NORmal 0224
EVANSTON 1521 Sherman GREenleaf 4646
WAUKEGAN 226 N. Genesee ONTario 6812
OAK PARK 118 N. Marion VILlage 5158
ALL STORES OPEN Except Loop Store EVERY EVENING
MAYWOOD 9 N. 5th Ave. MAYwood 511
BERWYN 6241 W. 22nd BERwyn 4636
HAMMOND 643 Hohman HAMmond 6066
ALL MAKES af Washers REPAIRED. Phone for FREE Estimate

Your Store on Men's Wear Street
Jackson at Wabash
N. E. Corner

Appearance and Satisfaction
Are what you buy at Stumpfs

SMART, correct appearance, and the satisfaction of being dressed in good taste. Both ideals are marvelously expressed in our new Staunchley suits. They represent one of the greatest values ever produced by Society Brand.

STAUNCHLEY SUITS
$50
Others $40 to $85

Stumpfs
Society Brand Clothes Exclusively
JACKSON AT WABASH, N. E. CORNER

Safety First!
INSIST ON
Genuine
BAYER ASPIRIN
IT DOES NOT DEPRESS THE HEART
NO HARMFUL AFTER-EFFECTS
Prompt Relief for
Headache....
Sore Throat....
Rheumatism....
Lumbago....
Colds....
Neuralgia....
Neuritis....
Aches and Pains

BEWARE OF IMITATIONS
Aspirin is the trade-mark of Bayer Manufacture of Monoaceticacidester of Salicylicacid

Convenient for Savings
The central location of this bank—in the heart of the loop—makes it a most convenient place for your savings account. The Savings Department is open Saturdays until 4 P. M.
Your business invited
CHICAGO BANK OF COMMERCE
Henry S. Henschen, *President*
Dearborn and Madison Sts.
Capital, Surplus and Reserves $5,100,000

The Tribune Finds Good Tenants Quickly
Tribune circulation quickly puts your apartment before worth-while prospects. Reaching far more people in Chicago and suburbs than any other Chicago newspaper, the Tribune can do your rental job alone!

TTER GLISH
...y Mr. Roberts
...onight at 6:15
Kimball Hall
... 1st Payment $2
... Rogers Park 6234

...P
...YES

...the most
...y injured
...body...
...ery exact-
...olving as
...s from 15
...d no less
...accuracy.

...nt than health
...lasses is not a
...s may help or
...ey are, or are
...ill to the exact
...must be so ad-
...the right dis-
..., the eyes—or
...d serious eye-

...e frequent han-
...st occasionally
...that they may
...eyesight.
...only be scien-
...ce. They must
...r Coe glasses
...patrons by re-
...ithout charge.

...ompany
...ns
...H LA SALLE ST.
...e Otis Bldg.
...RINGTON AVE.
...Evanston
...d in Evanston

...irst!
...N
...me
...PIRIN
...THE HEART

...TATIONS
...noaceticacidester of Salicylicacid

...he Tribune
...inds Good
...ants Quickly
...bune circulation
...ckly puts your
...rtment before
...rth - while pros-
...s. Reaching far
...e people in Chi-
...o and suburbs
...n any other Chi-
...go newspaper,
... Tribune can do
...r rental job
...e!

NEW YORK G.O.P.'S WET ATTITUDE WORRIES HOOVER

State Convention to Open Thursday.

[Chicago Tribune Press Service.]

Washington, D. C., Sept. 22.—[Special.]—President Hoover is keeping hands off the prohibition controversy affecting the New York state Republican convention scheduled for Thursday at Albany. The attitude of the administration is that prohibition is not a national issue in the present campaign and that what the New York Republicans may do on the question is a matter for their own determination.

Nevertheless the New York situation is causing concern. Administration leaders recognize that the declaration of the New York Republicans on the prohibition issue will have an important bearing upon the attitude of that state's delegation in the 1932 national convention.

President Hoover undoubtedly would prefer that the New York convention refrain from any declaration for repeal or modification of the prohibition law. Administration Republicans have been advised that the convention is virtually certain to approve some sort of a wet plank. That being the case the administration does not wish to be in the position of having opposed such action.

Stimson Will Keynote.

While keeping out of the prohibition controversy the administration will figure prominently in the New York convention. Secretary of State Henry L. Stimson is to make the keynote address as temporary chairman. Undersecretary of the Treasury Ogden L. Mills and other administration officials will be delegates.

Senator Simeon D. Fess [Rep., O.], chairman of the Republican national committee, reiterated today his belief that prohibition should be kept out of the present campaign.

"It is silly to talk in this campaign of prohibition as a national issue," said Senator Fess. "There are wet Republicans and dry Republicans running for congress. There are wet Democrats and dry Democrats. I think prohibition is a social and economic problem and should be considered outside of politics."

While Senator Fess wishes to soft pedal the prohibition issue in the present campaign it is known that he will do everything possible to keep the Republican party dry in the next presidential campaign.

He'll Talk in Boston.

Senator Fess is to make the keynote address at the Massachusetts Republican state convention at Boston on Saturday. As in his address before the Ohio state convention, Senator Fess intends to urge a law enforcement declaration but to reiterate that prohibition is not a national issue at this time.

The Massachusets convention will be dominated by the drys as a result of the nomination in last week's primary of former Senator William M. Butler for senator.

Runs for Governor

Mrs. Myrtle P. Wilson, Portland, Ore., seeks election as independent candidate for governor of her state.

[Pacific and Atlantic Photo.]

FIRE DESTROYS BARRINGTON COUNTRY CLUB

(Picture on back page.)

Fire, believed to have been started from a lighted cigarette tossed in a waste basket, early yesterday morning, destroyed the clubhouse of the Barrington Hill Country club, in the southwestern part of Lake county. The loss is estimated at $150,000.

Mrs. Molly Chambers, wife of the club manager, was the only person in the building. She was asleep, and was awakened by smoke. The entire second floor was in flames. A card party had been in progress there, but the guests had left. President James E. McMurray advanced the theory of the cigaret.

A meeting of the directors was held last night and plans were made to rebuild immediately. The club has a closed membership of 175, all wealthy Chicagoans.

FIND NO MOTIVE FOR ATTEMPT TO KILL LAWYER

(Picture on back page.)

The investigation into the shooting of Attorney Samuel Aronfeld, 120 North Central avenue, early yesterday was at a standstill last night. The attorney was treated at the Frances Willard hospital for a flesh wound received when two armed men entered his apartment by a ruse, fired two shots, one of which struck him, and fled. At the offices of the Chicago Bar association officials said that they knew of no trouble between Aronfeld and his clients. Aronfeld told police he knew of no motive for the attack.

MARYLAND G. O. P. PUTS DRY PLANK IN ITS PLATFORM

Baltimore, Md., Sept. 22.—(AP)—With the Maryland Democratic party on record as favoring placing the problems of prohibition in the hands of the states and permitting the manufacture of beer and light wine in the meantime, the Republican convention today nominated its state candidates on a platform containing a prohibition plank.

Mayor William F. Broening of Baltimore, unopposed in the primaries Sept. 8, was formally nominated for governor to oppose Gov. Albert C. Ritchie, renominated last Thursday by the Democrats for a fourth term.

Oppose "One-Man" Control.

"One-man government" and Ritchie's record were assailed by the Republicans both in the platform and in addresses at the convention.

"The evils of the old-time saloon are now generally admitted and the Republican platform is unalterably opposed to its return," said the platform on prohibition.

"Public preaching and condoning of violations of the national liquor laws have been resorted to as a screen for the various shortcomings of the present administration.

Point to Obligations.

"We recognize that there is a divergence of opinion among honest and patriotic citizens as to the wisdom of the eighteenth amendment, and we concede to any individual or group of individuals the right to advocate its retention or repeal by all lawful means.

"As to the obligation of public officials under their oath of office to support and enforce all laws as they may exist, there can be no question; unless a public official is himself an exemplar respect for law and order must suffer.

"We believe with Washington and Lincoln that the federal constitution is a sacred obligation. The Republican party declares its adherence to this great principle and pledges its candidates to a sincere observance of the same," was the conclusion.

"We are proud of the record of President Hoover in the national and international fields of statesmanship," said the platform in another section.

OPEN HEADQUARTERS FOR FOUR WOMEN IN COUNTY BOARD RACE

Women of all political parties streamed into and out of room 207 in the Palmer house yesterday, attending the formal opening of loop headquarters for the quartet of Democratic women who seek posts as county commissioners. All of the four, Mrs. Glenn E. Plumb, Amelia Sears, Mary McEnerney, and Mrs Edward J. Fleming, were present for the tea and open house that inaugurated their activities.

Mrs. Olive H. Rabe, chairman of the "women's committee of all parties," organized to promote the candidacy of the four, was official hostess for the occasion. In that capacity she announced that a nonpartisan rally of Chicago women will be held on Oct. 14 at the Palmer house at a large luncheon, at which the main speakers will be Jane Addams, Mrs. Emily Newell Blair, nationally known Democratic woman leader, and Miss Mary McDowell. Miss Addams is a member of the committee heading the organization and later will campaign for the four feminine candidates.

GRAHAM

Upkeep, not car purchase-price, determines economy. Graham cars are built so well that they keep upkeep down to an economical level, and their low purchase-prices make them the greatest values.

220

BIRD-SYKES COMPANY
2215 South Michigan Ave.
CALumet 6060
and ASSOCIATE DEALERS

QUALITY—SERVICE—STYLE—SATISFACTION

TROJAN WEAVE SUITS
The longest wearing suits known—handcrafted by
Kuppenheimer

It's actually unbelievable that a suit with such a luxuriously soft finish should give all the wear these suits do. It's unbelievable, but it's true . . . and thousands of men who have worn them know it. New rare fall colors, new smart fall styles, Kuppenheimer's famous handcrafting. A perfect fit for men and young men of every imaginable style and build
$60

Kuppenheimer topcoats of rare imported weaves
$50

Men's suits on our enlarged 2nd floor. Young men's suits on our enlarged 4th floor.

MAURICE L ROTHSCHILD
State at Jackson

DULL CHIFFON HOSE! Picot top grenadines—Clocked chiffons! Sheer 45-gauge hose. Pair.................. $1.15
First Floor—State

WOMEN'S SHOES! Great Sale price on oxford ties! One-strap! Opera pumps! Pair................ $8.00
Fifth Floor—State

NEW FALL SILKS! Save 1/3 to 1/2 on Canton Crepe, satin crepe, flat crepe! In black and colors........... $2.00
Second Floor—State

MEN'S SHIRTS! Pre-shrunk—in fabric and price! White broadcloth or colored madras. 3 for $4............ $1.45
First Floor—Wabash

FALL BAGS! In suede, calf, crepe and moire. Thrilling values for our Great Sale!............... $3.00
First Floor—State

FUR TRIMMED COATS! For misses and women. In rich Autumn shades! Lavish with fur. At a price that means savings!........... $95.00
Fourth Floor

FALL FROCKS! For misses and women. Crepes! Velvets! Satins! At a lower price than your fondest hopes! Only.............. $33.00
Fourth Floor

LAWSON SOFA! With reversible cushions. Denim covered in four colors. Fall Sale Special at just..... $39.50
Tenth Floor—State

HERE ARE 11 OF THE THOUSANDS OF REASONS WHY SO MANY ALERT CHICAGOANS ARE COMING TO
MANDEL'S GREAT FALL SALE

CONTINUING TODAY WITH COUNTLESS OPPORTUNITIES TO SAVE!

3-PIECE MAPLE SUITE! With bed, tallboy and dresser! All of genuine maple. Economically priced...... $69.50
Tenth Floor—State

PARIS HAT COPIES! Felts, soleils, velvets at a price that will astound you with its saving!............ $10.00
Fifth Floor—State

BUSINESS SUITS! Season's popular grays and blues, priced to save you over 1/3. With two trousers...... $33.00
Second Floor—Wabash

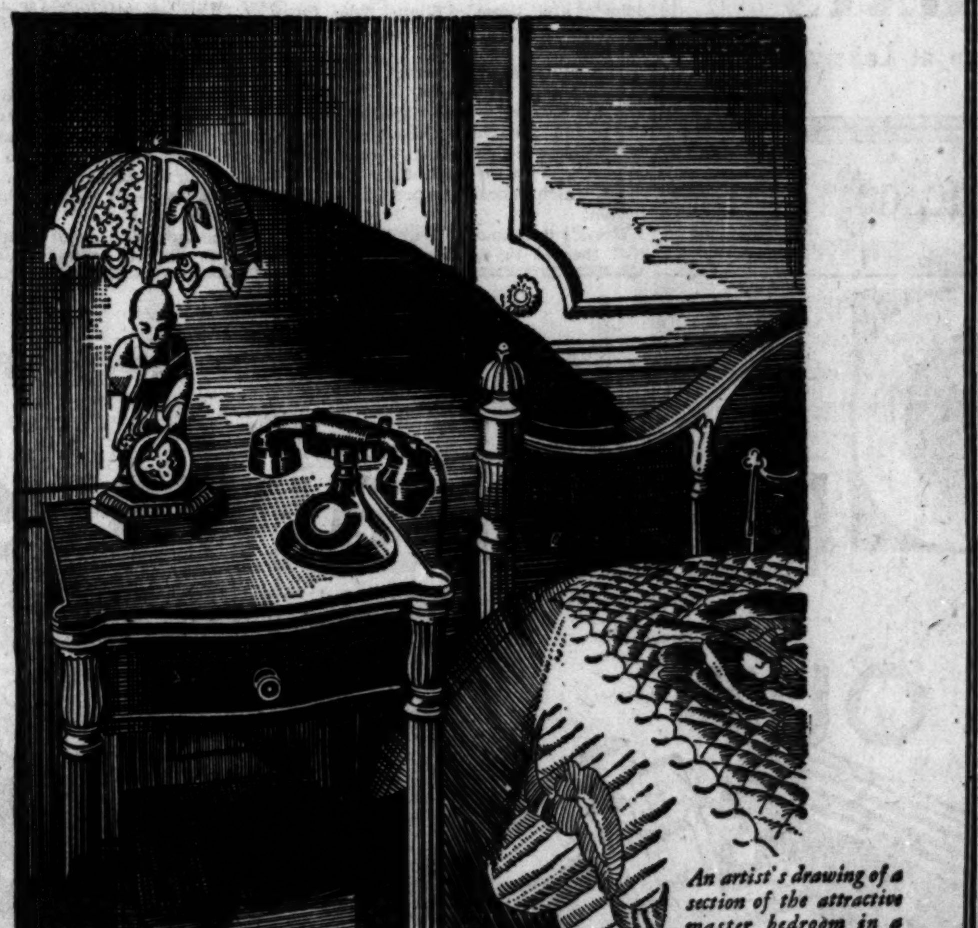

An artist's drawing of a section of the attractive master bedroom in a beautiful modern home

An extension telephone near your bedside adds to the comfort of your bedroom. With it, you can answer late or early calls without leaving your bed. This extra telephone is just a step or so away during the day. Extension telephones may also be placed in kitchen, living room and other convenient locations throughout the home. The cost is surprisingly small.

[*Should you move this fall, that would be a good time to have the extension telephones installed which are needed for complete convenience in your new home.*]

Call our business office, OFFicial 9100

ILLINOIS BELL TELEPHONE COMPANY

Get the Picture You Want Every Time!

Let us show you how...

CAN I take pictures indoors? Must I always stand with my back to the sun? How can I take good pictures of moving objects?

We are always glad to answer questions like these. If there's anything you'd like to know about your Kodak or if there's anything you need in the way of Kodak equipment, you will find it here.

EASTMAN KODAK STORES, CO.
133 North Wabash Ave.

Don't Scratch that rash
Stop Itching *with*

Resinol

You will be amazed at the quickness of its action, and the way it heals sores burns, scratches, chafing, eczema, pimples, etc.

Sample free. Write to Resinol, Dept. 37, Baltimore, Md.

THAT SMOOTH SIMPLICITY—THE ESSENCE OF GOOD TASTE

All Tailored Woman things have it—that air of unconscious good taste which comes from an exquisite simplicity and a shrewd use of line. This imported striped wool frock with white lapin belt and buttons has it to a distinguishing degree. Colors: black, red or brown—inspired by Bruyere—who creates the smartest and most beautiful fashions in Paris today. Priced $68.50.

The Tailored Woman
750 MICHIGAN AVENUE, NORTH

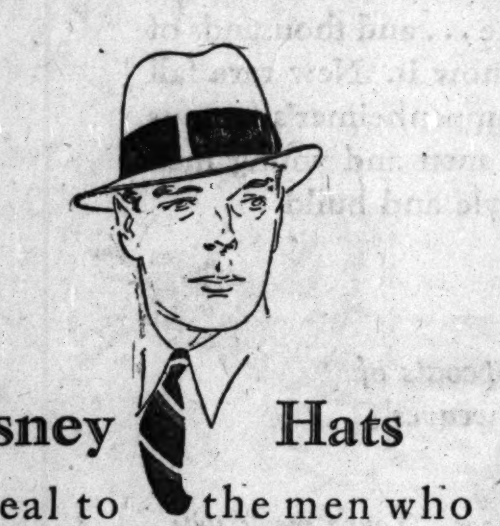

Disney Hats appeal to the men who know how to wear a hat and who appreciate the smart effect of the harmonious curve between brim and crown.

DISNEY HATS
180 North Michigan at Lake

SUBSCRIBE FOR THE CHICAGO TRIBUNE

CHILE FOILS AIR COUP BY EXILES; MASSES TROOPS

2 American Flyers Held; Strict Censorship Rules.

New Latin Unrest

CHILE.—An attempted revolt in Chile was temporarily frustrated by the arrest of five leaders and two American flyers.

URUGUAY.—The minister of war resigns in sympathy with widespread discontent in army.

ECUADOR.—President Ayora blames communists for revolt rumors; says student disturbance is nonpolitical.

REVOLT IN CHILE

Flying from Mar del Plata, Argentina, in a plane handled by two Americans, five Chilean exiles landed in Concepcion, where they attempted to start a revolt against the government of President Ibanez of Chile. The seven men were arrested, but revolt rumors continue. A censorship exists and marines have been rushed to the disturbed area.

BY JOHN LIVINGSTONE.
[Chicago Tribune Press Service.]

SANTIAGO, Chile, Sept. 22.—The government tonight announced it had definitely nipped in the bud an attempt to start a revolt in the southern city of Concepcion, 400 miles from Santiago. An effort was made by five Chilean exiles to induce the military garrison of the city to revolt yesterday. The military authorities arrested the men. By 1 p. m. they were on their way to the Talcohuano naval base and were held on a destroyer off Quiripina island.

Declare Martial Law.

The insurgent leaders had arrived in a trimotor Fokker plane from Mar del Plata, the fashionable Argentine bathing resort. The machine was piloted by two Americans, Edward O. De Lorin and Reed Smith Doyle. They were arrested on the charge of flying over a forbidden area and will only be court martialed if found to have guilty knowledge of the attempted rising.

The Americans claim that they were merely on a commercial trip and had expected to continue to Santiago today.

Strict martial law has been declared at Concepcion and its vicinity, but the city is reported to be quiet. The minister of the interior insisted the disturbance was localized and that no other sections of the country are affected.

The five Chileans arrested are: Gen. Redrado Enrique Bravos, Col. Marmaduke Grove, Luis Salas Nomi, Carlos Vicuna Fuentes, and Pedro Leon Ugalde. The last three are civilians.

(Three other South American republics—Argentina, Bolivia, and Peru—have recently been upset by military revolutions.)

Fear Antofagasta Trouble.

[Chicago Tribune Press Service.]

BUENOS AIRES, Sept. 22.—While all dispatches from Chile characterize yesterday's uprising at Concepcion as a complete fiasco, the fact that rigid censorship is in force tends to give color to the many rumors that all is not well in Antofagasta and other Chilean towns. None of these reports can be confirmed.

Trouble Reported Growing

[Copyright: 1930: By the New York Times.]

BUENOS AIRES, Sept. 22.—The Chilean embassy here published a communique from President Ibanez of Chile this afternoon announcing that a revolution had been attempted and suppressed at Concepcion yesterday afternoon. The incipient revolution was headed by two former popular army officers and three civilians, who for three years have been living in exile in Argentina.

The embassy's statement said the attempt was smothered immediately and the leaders arrested and tranquillity reigns throughout the republic, but other messages reaching here report precautions on the part of the government, which indicate a more serious situation.

President Ibanez was at the Municipal theater in Santiago, the capital and largest city of Chile, when he received the news. He immediately called a cabinet meeting which was in session all night, and the war council, which corresponds to the general staff in the United States, went into session just before daylight.

At midnight the government tightened the already existing censorship and it remained almost airtight all day.

Although the revolt started at about 5 p. m. and marines were dispatched from Talcahuano to Concepcion, news of the outbreak did not reach President Ibanez until 11 p. m., which is taken to indicate disturbed communications between Concepcion and Santiago.

The leaders of the movement, Gen. Bravo and Col. Grove, until deported by President Ibanez, were two of the outstanding figures of the Chilean army. Gen. Bravo had commanded both the 1st and 3d army divisions, the latter of which is garrisoned in Santiago. Col. Grove was chief of aviation.

Aided by Civilians.

Three civilians accompanied them. Senor Romo is a former senator for Santiago and was minister of justice under President Alessandri, Senor Fuentes is a leader of a student revolutionary group, and Senor Ugalde is a former deputy.

Reports reaching here from reliable Chilean sources say the Chacabuco regiment of infantry, garrisoned at Concepcion, revolted immediately upon arrival of the airplane and captured the prefect and other authorities in Concepcion. The official reports say naval forces from Talcahuano defeated the revolutionists and arrested the leaders.

Chileans here who are familiar with the plans of Gen. Bravo and Col. Grove say that several army units were pledged to the revolutionary movement and that the revolt of the Chacabuco regiment was to be a signal to others.

Official reports say the government is taking energetic measures to insure order and that troops in Santiago and Valparaiso have been ordered to remain in barracks with campaign equipment ready for instant action.

Concepcion, a city of 80,000 population on the Rio Bio river, is an important army base situated in a mountainous region ideal for defense. It is only a few minutes by railroad or trolley from Talcahuano, Chile's naval base, which is strongly fortified. The principal arsenal is situated at Talcahuano.

Tried to Paralyze Navy.

The revolutionists chose Concepcion as headquarters, with the intention of taking Talcahuano and shutting off the supplies of the navy to prevent it opposing the army, as it has almost invariably done in past rebellions.

Although President Ibanez is an army colonel, and assumed power as a result of a military revolution against President Alessandri, he has never enjoyed the entire support of the army. He built up a strong, separate armed force from carabiniers who recently were state mounted police organized to guard the frontiers against smugglers and to keep order in thinly populated districts. President Ibanez has developed these carabiniers into a strong, well equipped force on which he depends should the army fail him.

There has been strong opposition to President Ibanez for more than a year because of his alleged dictatorial methods and there has been active revolutionary propaganda on the part of students and workmen ever since the Bolivian revolutionists overthrew President Siles of La Paz.

Move to Aid Yanks.

[Chicago Tribune Press Service.]

Washington, D. C., Sept. 22.—Prompt steps to protect the interests of the two American aviators arrested in Chile today will be taken by the United States government, it became known tonight. Washington officials expressed confidence that the American embassy would take action at once to see that the two Americans obtained a fair trial.

Discontent in Uruguay Army.

[Copyright: 1930: By the New York Times.]

MONTEVIDEO, Sept. 22. — The newspaper El Pais announces that Minister of War Gen. Manuel Ourba will resign from the cabinet in sympathy with the widespread discontent existing among army officers as a result of what they consider the unjust promotions made by the president in violation of the usual routine. The minister's support of the discontented officers is said to have caused an open breach with the president which makes his continuance in the cabinet impossible. The private situation in Uruguay seems to be approaching a crisis.

Accuse Ecuador Reds.

QUITO, Ecuador, Sept. 22. —(AP)— President Ayora of Ecuador, in an interview tonight blamed communist circles for spreading rumors in other countries about an alleged revolutionary movement here. The president said the situation was politically normal, but the communists had hoped to start a revolution.

The only matter troubling the government is a strike among students of the Colegio Nacional. President Ayora said there was no reason why student demonstrations against university authorities should be taken as indicating political disturbance. The students today battered down doors demanding the resignation of Vice Rector Gilbert.

At Guayaquil the provincial authorities issued a statement that they would allow a period of 48 hours for the solution of differences between the professors and the students. If they have not agreed at the end of that time the university will be closed.

Thrill Burners of Church Held to Grand Jury

Charged with setting fire to the African Methodist church in Glencoe because they "had been drinking and wanted a thrill," Robert Clavey, 27 years old, and Lawrence Diettrich, 29 years old, both of Glencoe, were held to the grand jury in bonds of $5,000 each yesterday by Justice of the Peace James Calhoun. According to Chief of Police Jacob Rudolph of Glencoe, Clavey, who was first arrested, confessed, implicating Diettrich.

Barbara Kent Cleared of Hit-and-Run Auto Charge

Los Angeles, Cal., Sept. 22.—[Special.]—Charges of hit-and-run driving against Barbara Kent, screen actress, were dismissed by Judge Thompson today on motion of the girl's attorney, who said she had paid all damages.

Babson Says "Advertise More"

Newspaper advertising exerts a powerful influence in creating new business, overcoming competition and holding customers. ◆ ◆ ◆ Ask us how it may serve you.

Guenther-Bradford & Co.
ADVERTISING SINCE 1885
15 E. Huron Street • Superior 9474

PECK & PECK

A gay little deception . . . in jersey

And now we find that some of the season's loveliest "tweeds" are simply cleverly woven jerseys! As witness the birdseye jersey that fashions this suit by Peck & Peck. The nipped-in jacket and the flared skirt . . . that look like tweed but aren't . . . add a kid Angora jumper for the smartness of it. And the sum total is a suit of tremendous chic. $45. Agnes gives a smart new slant to a hat with pointed crown and cushion brim which turns up or down, as you wish. $12.

Femininity in the active mood

38-40 MICHIGAN AVE., SOUTH . . . 946 N. MICHIGAN BLVD.

Peck & Peck

Don't fail to acquaint yourself with the charm of the Peck & Peck "Princess," that delightful stocking of sheer, unblemished beauty. 45 gauge, $1.85.

HAVE YOU PAINS, CALLOUSES, CRAMPS, HERE?

Do your feet tire quickly—ache—burn—swell—trouble you in any way?

Why suffer, when our foot experts, trained under the supervision of Dr. Scholl, noted Foot Specialist, can give you comfort?

Come to Dr. Scholl's Foot Comfort Shop for immediate and permanent relief.

Dr. Scholl's Foot Experts at Your Service

In a quiet, restful, private fitting room, an analysis of your stockinged feet will be made. You will be shown exactly what your foot condition is and how it can be quickly relieved by the correct, individually adjusted Dr. Scholl Appliance or the proper Dr. Scholl Remedy. A careful study of your feet in relation to shoe styles and sizes will also be made, and advice will be given as to the proper shoe for your foot.

For this service there is neither charge nor obligation. If you decide to use the methods we advise, you will find them very inexpensive.

ZINO-PAD SAMPLE Come in and get a free sample of Dr. Scholl's Zino-pads for corns. They give instant relief and remove the cause, friction and pressure—"Put one on, the pain is gone!"

Dr Scholl's Foot Comfort Shop
21 North Wabash Avenue State 5660
OPEN DAILY UNTIL 7 P. M.

One will always stand out

they Satisfy

CHESTERFIELD CIGARETTES are manufactured by LIGGETT & MYERS TOBACCO CO.

Expand your business without Expense
Take these three steps

1 Phone us stating that you wish an actual demonstration of Ediphone dictation as it applies to your own problems.

2 Talk to it—See how easy it is to use. Then you get a picture of the speed and dispatch with which it handles your work.

3 Then compare the results you obtain with your present methods and decide for yourself, without selling pressure on our part, which is better for your business.

Say it to the
Ediphone
Edison's New Dictating Machine
Call Franklin 6206
EDWIN C. BARNES & BROS.
173 W. Madison Street
A unit in the Ediphone National Organization

Doctor Makes Rheumatics Happy

Quick Acting Prescription Enables Helpless to Go Back to Work

Rheumatic sufferers are certainly going wild with joy at the discovery of Nurito. Now they have found something they can absolutely depend upon to rid them of the pain of rheumatism, sciatica, lumbago, neuralgia or neuritis. And to make it more emphatic, if it doesn't drive away the worst pain with two or three doses your money will be refunded. A German Specialist was finally induced to put up his famous prescription as a great public benefit. It works like a charm, fast and powerful, but harmless even to children; no opiates or other narcotics. By all means make a trial of this remarkable prescription that gets the helpless out of bed, sends them back to work, happy and free.

Try it today. Don't wait.

WALGREEN-ECONOMICAL DRUG STORES

The Apartment You Want Is Available Here!

Plenty of attractive apartments are for rent in Chicago. See them in Tribune Want Ads. You have a far better opportunity of renting the one you want when you use this complete, convenient guide to Chicago homes!

Advertise in The Tribune

The Soap That's Known and Sold the World Around

For regular daily toilet use in the home there is nothing better than

Cuticura Soap

Containing the medicinal and antiseptic properties of Cuticura, it soothes and heals as well as cleanses the skin.

Cuticura for PURITY

SILK DRESSES DYED $1.98

DYE YOUR OLD DRESSES THE NEW FALL COLORS
Any lady's Dress or Coat (plain or pleated, any material) dry cleaned and pressed.......... 87c
Men's or Ladies' Felt Hats cleaned and blocked.......... 50c
The Finest Workmanship in Chicago
Phone State 0133
AMERICAN NATIONAL CLEANERS
39 South State St.—Room 1406

Demand
A.P.W.
Hygienic
Towels and Toilet Tissues
World's Oldest and Largest Manufacturer of Interfolded Products

Subscribe for The Tribune

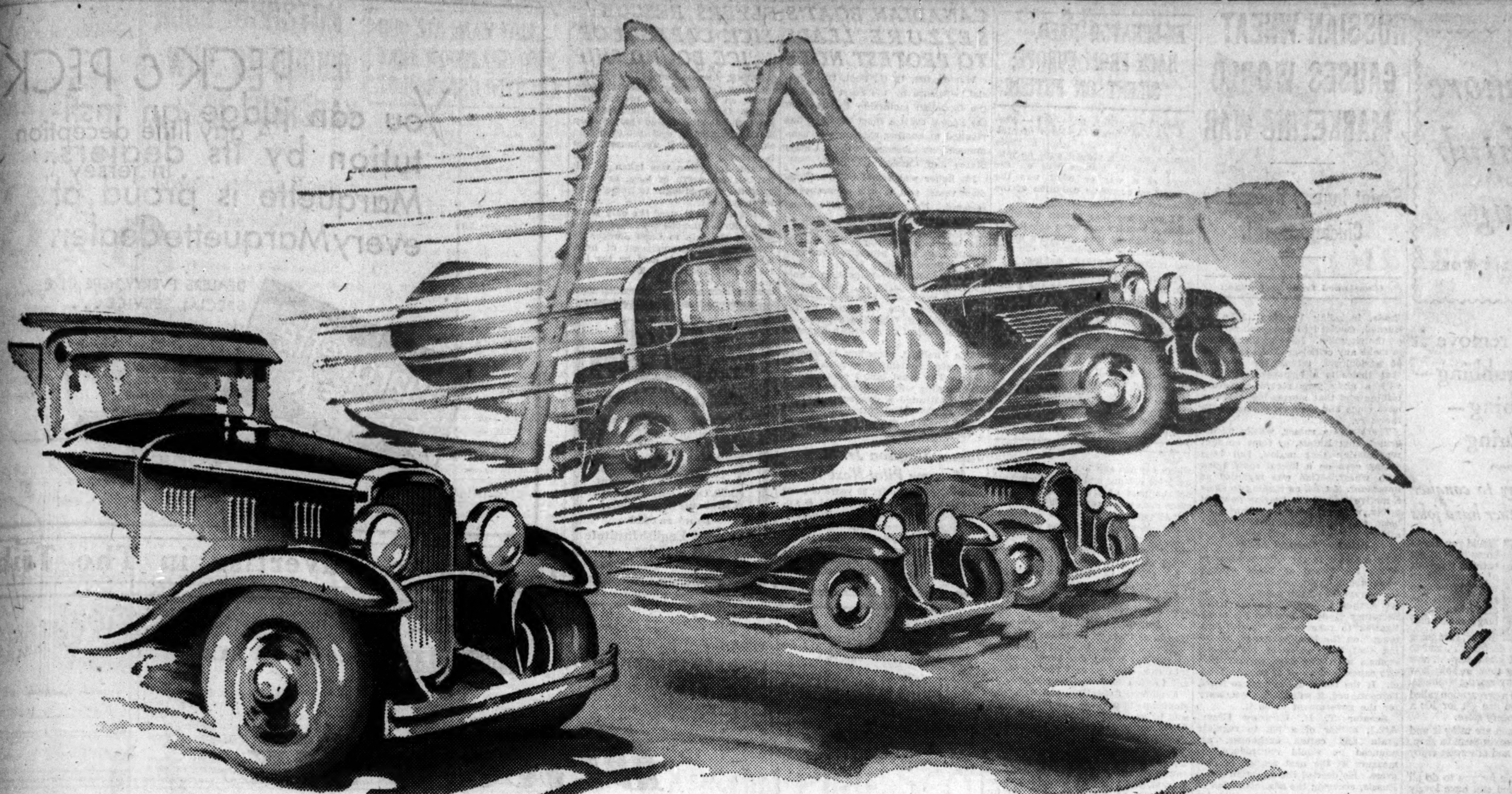

That All-Important Point of Get-Away

IN the jam of today's traffic—in the street's straight stretches as well as at crossings and stops—your safety and progress hinge largely on instant get-away.

Danger lurks in hesitant sputtering gas that wavers in the growing cool of these Autumn days and near-frosty nights.

It pays big dividends to keep your car on the safe side with

The "go" gas of Chicago

Wadhams with

ETHYL (TRADE MARK) REG. U. S. PATENT OFF. BRAND OF ANTI-KNOCK COMPOUND

ETHYL GASOLINE CORPORATION NEW YORK U.S.A.

(Re-balanced each season to fit *this* climate and region.)

Seasonally Re-Balanced

NOW in newly altered seasonal formula A—G. L. (Autumn, Great Lakes Region) for quicker starting and faster warm-up with full summer equivalent of acceleration and power delivery.

No lagging hang-back or babying at those critical moments.

That's taken care of by the spirited natural qualities of Wadhams quick-firing True Gasoline — now further perfected by special adjustment to present local climatic conditions.

And the Ethyl ingredient puts on the finishing touch by "knocking out that knock."

Get this "go" gas of grasshopper get-away!

"Knocks out that knock"

Refined and Seasonally Re-Balanced by Wadhams Oil Corporation Refinery, East Chicago, Indiana.

At over 700 Stations of these Leading Independent Distributors:

Apex Motor Fuel Co. | Blue Ribbon Oil Co. | Inter-Ocean Sales Corporation

Irving Oil & Supply Co. | Ivory Oil Co. | Pennsylvania Oil Co. of Evanston

George C. Peterson Co. | Suburban Oil Co., Inc. | *In Calumet City*—Paul Jonas & Sons

In Techny—Cooksy Oil Co. | *In Kankakee* — Smith Bros.

THESE leading independent Distributors cordially invite you to modernized Gas Filling, Draining and Refilling of Motor Oil, complete Car Lubrication and other similar servicing through their wide-spread range of retail stations and responsible dealers—one of them certain to be found conveniently near you. Learn to know their distinctive names—for there you will find competence, courtesy and reliability carried to the same high level as their dependable products.

RUSSIAN WHEAT CAUSES WORLD MARKETING WAR

Soviet Inquiry Pushed by Chicago Board.

(Continued from first page.)

Trade, including President John A. Burnell, declined to comment further on the situation. None of them cared to make any criticism of the secretary of agriculture, taking the position that theirs is a business institution with a sixty year record of future trading and that storms like this one have come and gone recurrently with the years.

There was a rumor, wholly unconfirmed, that Russia, or some account representing that nation, had been selling corn on a liberal scale along with wheat. This was regarded as important, if true, as tending to show a motive toward the bearing down of prices, while wheat alone might have been sold strictly in hedging operations.

Senators Demand Action.

In contrast to the calm manner in which the Board of Trade officials went about their investigation were the comments of two senators. Senator Arthur Capper of Kansas urged Secretary Hyde to broaden his investigation to take in all "grain gambling" on the local exchange, asserting that their sales of 300 million bushels in a few days several days ago caused a drop of 62 cents a bushel. If the board did not purge itself, he continued, it will become necessary for the government to do it.

Senator T. H. Caraway [Dem., Ark.], author of a bill to regulate grain and cotton exchanges, announced he would reintroduce his measure at the next session of congress. He decried the agitation about Russia, accusing the administration of "attempting to provide an alibi for the farm board's failure to bolster the price of wheat."

"LIFE OR DEATH" ISSUE

[Copyright: 1930: By the New York Times.]

GENEVA, Sept. 22.—Eastern agrarian Europe is threatened with being completely crushed between Russian dumping and overseas competition, said Virgile Madgearu, minister of commerce of Rumania, who renewed in the league assembly's second commission today a plea for a preferential European tariff as a matter of "life and death."

Madgearu pleaded in a hall crowded with delegates from all parts of the world to save agrarian Europe from the exports of Russia, the United States, and Argentina.

Then he sat down and heard Pierre Flandin, minister of commerce of France, declare that France had to protect her own farmers and that he could not agree that a preferential tariff, such as is urged by France's Rumanian, Polish, and Jugo-Slavian allies, was the best solution, although he was willing to have it studied as a detail of the general scheme for concerted European economic action.

London Market Collapses.

LONDON, Sept. 22.—(AP)—The position of the British wheat industry, which experts say has been badly hit by price cutting and alleged dumping on the part of Russian dealers, became even more acute today.

"Although things have been bad for a week or so, it was not until today that the bottom was knocked out of prices," said a leading member of the corn exchange.

An official of the corn exchange said: "In all the years I have been on the exchange I cannot remember such a terrible situation."

Dumping Wheat in Britain.

[Copyright: 1930: By the New York Times.]

LONDON, Sept. 22.—Vast quantities of Russian wheat are being dumped into this country, and the Liverpool and London markets are upset.

Canadian, Argentine, and American shipments of grain are all being undersold by soviet government wheat, and prices suffered a further heavy drop in today's trading.

Although soviet tactics in this country are somewhat different from those employed to demoralize the Chicago market, the motive is supposed to be the same, primarily to build up for itself credit throughout the world by means of selling cheap wheat and perhaps, incidentally, to demoralize grain growers in other countries. But Russia is compelling its own peasants to sell their crops to the government at a price far below what could be obtained in the open market.

Charter Idle British Ships.

But there is some compensation in this country because of recent demands for otherwise idle British ships now under charter to the soviet government to load wheat at Black sea ports. It is estimated 500,000 tons of British shipping is already so engaged, and another fleet of 28 ships is about to sail from Cardiff for the Black sea under a grain trade charter. Soviet agents have been active in this Welsh port for a month engaging all the tonnage available.

While many English vessel have already returned to this country with Russian wheat, and while many others are on the way to Liverpool, there is also a big fleet of grain laden ships cruising the Mediterranean without ports of destination previously fixed and they are awaiting wireless instructions from the soviet government to carry their cargoes wherever they may be most conducive to Russia's latest scheme of disturbing the world markets.

EX-SENATOR REED, BACK FROM EUROPE; SILENT ON FUTURE

New York, Sept. 22.—(AP)—Former Senator James A. Reed of Missouri returned today from a three months vacation abroad with no idea as to whether Europe was on the verge of a war or what was the political or economic condition of the countries he visited.

"I can't see that a man traveling across a country can form any intelligent opinion of that country's condition, economic or political," the former senator remarked, smiling.

Mr. Reed had nothing to say of politics, his own ambitions or the possibility of his nomination for the presidency in 1932. Asked about present conditions, he said:

"We have had one panic they can't blame on the Democrats, past, present or future."

He said that all the Europeans he met abroad and many of the Americans viewed the Hawley-Smoot tariff very unfavorably.

"It has hurt America abroad," he said.

CANADIAN BOAT'S SEIZURE LEADS TO PROTEST NOTE

Washington, D. C., Sept. 22.—[Special.]—Seizure by the coast guard of the Canadian motorship Firelight off the Boston coast a short time ago has resulted in another exchange of communications between the United States and Canada.

No liquor was found on the Canadian vessel and it was subsequently released. No prosecution is contemplated, although the coast guard, as justification for its action in seizing the vessel, took the position that it should have been prosecuted for running without lights.

The Canadian government, in a note to the state department, takes exception to the coast guard contention and advances the view that, as the vessel was of Canadian register, it was not subject to American domestic laws.

The Firelight, according to reports, was seized outside the twelve mile limit. The coast guard contended it was running without lights and therefore constituted a danger to navigation. A revised statute specifies that lights must be carried by vessels as a safeguard to navigation.

James Simpson Jr. May Become Pilot Next Week

James Simpson Jr., 20 years old, son of the head of Marshall Field & Co., who has been taking flying lessons at Pal-waukee airport, Wheeling, expects to receive his private pilot's license next week, when he will have his final examinations, it was learned yesterday. His home is at 375 Sheridan road, Glencoe.

FLYERS RESCUE SICK CAPTAIN OF ICE BOUND SHIP

NOME, Alaska, Sept. 22.—(AP)—Flying over the wastes of the Siberian Arctic on an errand of mercy, Pilot Frank Dorbandt and his mechanic reached the ice bound motor ship Karise yesterday and removed the skipper, Capt. A. P. Jochimsen, who is critically ill.

Capt. Jochimsen was taken to Teller, Alaska, north of here, and was expected to be brought to Nome today for treatment.

Pilot Dorbandt used the only plane in the north equipped with pontoons in making the trip to Cape Serdge, Siberia, 250 miles northwest of here, where the Karise is held by the ice. He landed and took off from open water near the vessel.

No more bathtub ring

BY MARY LEE WORK

How to remove it without rubbing—scrubbing—scouring

An easy way to conquer this and 2 other hard jobs

Would you like to know how to get bathtub rings out of the bathtub without having to go through the drudgery of scrubbing and scouring?

Today, I am going to tell you how to do this . . . and to make 2 other hard jobs easier . . . how to cut dishwashing time in half; how to avoid faded, gray-looking washings. To do this, you use a preparation called Climalene that you can get for 10c a package at any grocery store.

Thousands of women are using it and taking the time it saves them to shop, go to the movies, and otherwise enjoy themselves.

It makes it possible for you to do all your own work, and still have lovely hands. For it is made from the same elements as costly Bath Salts and thus really acts as a beautifying agent to the hands.

Banish Bathtub Ring

Add a tablespoonful of Climalene to your bath water. It makes the water soft as summer rain. Soap makes a quick, rich lather. After the bath—just rinse the tub. That is all. There just isn't any "high-water" mark. No scrubbing—no rubbing.

To Make Dishes Sparkle Like Jewels

Add one teaspoonful of Climalene to a dishpan of water, use only ¼ the amount of soap you now use. It instantly cuts the grease from dishes and cooking utensils, makes glassware sparkle and china gleam. The Climalene-softened water, plus certain bland cleansing agents, cuts your dishwashing time ½ or more—saves ¾ or more the soap you now use.

To Avoid Faded, Gray Washings

Use 2 tablespoons of Climalene, and ¼ the usual amount of soap. Clothes emerge soft, spotless, utterly without fading. For soap fade, and soap eat are ended this way. In recent tests men's blue shirts were washed 75 times without noticeable fade; sheerest French hosiery 100 times or more—to prove the blandness of this way.

Why It Cleans

Climalene instantly takes all the harshness out of Lake water, medium hard water, and hard water. Makes it soft and gentle as rain water. So soft it does the work with ¼ the soap you use now. At the same time, due to certain bland cleansing agents, it instantly DISSOLVES all grease, dirt and grime, and thus cuts your working time ½ or more, in washing, cleaning and in the dishpan.

CLIMALENE

Over 30,000,000 Packages Sold Last Year

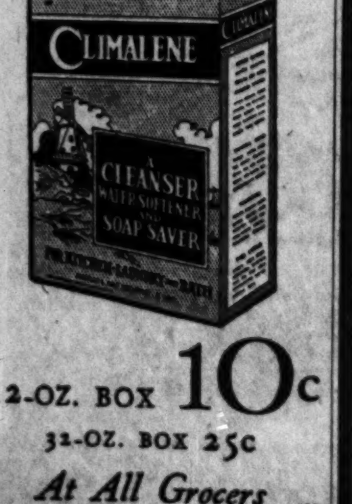

12-OZ. BOX 10c

32-OZ. BOX 25c

At All Grocers

Tune in Station WBBM every Monday, Wednesday and Friday, 9:45 a. m. for MISS MARY LEE WORK'S talks on short cuts to easy housekeeping.

ABC Automatic Oil Burner

Points to Check in Buying an OIL BURNER

1. ☐ QUIETNESS
Visit any ABC installation and listen to burner operate.

2. ☐ CLEANLINESS
Ask any of the thousands of happy ABC housewives who are through tending furnace.

3. ☐ FUEL COST
Ask for list of owners showing cost of heating with and without ABC Oil Burner. Hundreds show a saving.

4. ☐ DEPENDABILITY
Made in Chicago—Sold, installed and serviced by reliable manufacturer. 24-hour service maintained. Guaranteed to deliver satisfactory heat in all weather.

5. ☐ PRICE
Direct distribution—factory to you—means lowest price—convenient Budget Terms over 12, 18 or 24 months.

Thousands of Satisfied Users

More ABC Oil Burners are being sold in the Chicago Territory than any other make.

Call Haymarket 0081

ABC Oil Burner Sales Corp.
120 N. May St., Chicago.
Without obligation, please send booklet on ABC Automatic Heat.
Name........................
Address........................
City.................... State..........

YOUR ENGLISH

Register Today

—for *Practical English and Effective Speech.* Afternoon and evening classes now beginning. Fifteen lessons, $17.50; partial payments if desired—initial payment $3.50. Office open until 6.00 P.M., Saturdays included.

Dearborn 6410

The Better-English Institute of America
30 N. Michigan Ave., Chicago

You can judge an institution by its dealers. Marquette is proud of every Marquette dealer.

DEALERS EVERYWHERE GIVE SPECIAL SERVICE . . .

It Pays to Advertise in The Tribune

IT'S WISE TO CHEVROLET CHOOSE A SIX

Drive a Six and you'll *buy* a Six

Once you drive a six-cylinder car, you will quickly recognize its finer performance! For a Six is so smooth . . . quiet . . . flexible . . . and comfortable! And the six-cylinder Chevrolet is one of the world's lowest priced automobiles. It costs no more for gas, oil or upkeep than any other car you can buy. Come in—today. In a few minutes you will see what fine quality is built into the Chevrolet Six—and what real value it offers.

Some Distinguishing Features

50-horsepower six-cylinder motor . . . de luxe wire wheels at no extra cost . . . a wide variety of attractive new colors . . . modern, long, semi-elliptic springs . . . fully-enclosed four-wheel brakes . . . Fisher hardwood-and-steel bodies . . . safety gasoline tank in the rear . . . and, for your protection, a new and liberal Chevrolet service policy.

CHEVROLET SIX

Sport Roadster.....$515
Coach.............$565
Coupe.............$565
Sport Coupe........$615

Club Sedan........$625
Sedan.............$675
Special Sedan......$685
(6 wire wheels standard on Special Sedan)

ROADSTER or PHAETON $495

Sedan Delivery.....$595
Light Delivery Chassis..........$365
With Cab..........$470
(Pick-up box extra)

Roadster Delivery..$440
(Pick-up box extra)
1½ Ton Chassis....$520
With Cab..........$625

Prices f. o. b. Flint, Michigan. Special equipment extra

SEE YOUR NEAREST CHEVROLET DEALER

SOUTH
BAUMAN CHEVROLET SALES, 3516-20 Archer Ave.
CALEY BROTHERS, 10524-30 S. Michigan Ave.
WITTE MOTOR SALES, 12742 S. Western Ave., Blue Island, Ill.
SCHULLER & HAFFNER CHEVROLET COMPANY, 2610 S. Michigan Ave.
HARRY CHEVROLET SALES, Harvey, Ill.
McMANUS MOTOR SALES, 6711 S. Western Ave.
NEIBURGER CHEVROLET CO., 7744 Stony Island Ave.
A. J. OOSTERBEEK MOTOR CO., 7541 S. Halsted St.
ORME & SHEETS MOTOR CO., 6522 Cottage Grove Ave.
SUPERIOR MOTOR SALES, 6343 S. Halsted St.

SOUTH—Continued
SEIP CHEVROLET CO., 8822 Commercial Ave.
VANDERPLOEG & REITVELD, South Holland, Ill.
YANSON CHEVROLET CO., Chicago Heights, Ill.
RIDGEWAY MOTOR SALES, Lansing, Ill.
YOUNG & HOFFMAN, 8228-24 S. Ashland Ave.
ORME CHEVROLET SALES, 3200 Lake Park Ave.
CLARKE-HULETT CO., Midlothian, Ill.
ARGO MOTOR CO., 6211-15 Archer Ave., Argo, Ill.
ASHLAND AVE. MOTOR SALES, 5436-42 S. Ashland Ave.

NORTH
NICKEY CHEVROLET SALES, INC., 6010 Irving Park Blvd.

NORTH—Continued
MILLER CHEVROLET SALES, 1832 W. Irving Park Blvd.
CLARK MAPLE MOTOR SALES, 1638 N. Clark St.
G. W. ZANDER MOTOR SALES, Arlington Heights, Ill.
TRI-CITY MOTOR CO., 32 Main St., Park Ridge, Ill.
EGAN CHEVROLET SALES, 5143-47 Milwaukee Ave.
UPTOWN MOTORS CORPORATION, 4650 Broadway
WESCOTT-SCHONLAU CO., INC., 1245 Chicago Ave., Evanston
ALBANY PARK MOTOR SALES, 3102 Lawrence Ave.
DES PLAINES MOTOR SALES, Des Plaines, Ill.
KUSHLER CHEVROLET SALES, 6317 Broadway

NORTH—Continued
MILWAUKEE AVE. MOTOR SALES, 2504 Milwaukee Ave.
NELSON CHEVROLET SALES, 2840 N. Clark St.
BLAMEUSER CHEVROLET SALES, Niles Center, Ill.

WEST
DRIJE MOTOR SALES, 6526-36 Roosevelt Road, Berwyn
GEO. W. DURST CHEV. CO., 1147-59 W. Jackson Blvd.
McLOUGHLIN-O'DONNELL CHEVROLET CO., 812 Burlington St., La Grange, Ill.
ELMWOOD PARK MOTOR CO., 7229-33 W. Grand Ave.
KEENAN CHEVROLET SALES, 5823-25 W. 22nd St., Cicero, Ill.
LEWIS AUTO SALES, 3400 Ogden Ave.

WEST—Continued
MURRAY SERVICE & MOTOR CO., 652 Madison St., Oak Park, Ill.
RAY O'CONNELL MOTOR CO., 4625 W. Madison St.
KOLSETH-REID CHEVROLET CO., 3400 W. Chicago Ave.
CLAYTON-DEAN CHEVROLET CO., 2500 Washington Blvd.
ROOSEVELT MOTOR SALES, 3330 Roosevelt Road
ELDRIDGE MOTORS, INC., 6837-41 Ogden Ave., Berwyn, Ill.
DES PLAINES VALLEY MOTOR SALES, Lemont, Ill.
McINERNEY MOTOR CO., 2718 N. Cicero Ave.
WEST AUTO SALES, 5th Ave. at Washington Blvd., Maywood, Ill.
1201 Lake St., Melrose Park, Ill.

LARGEST BUILDER OF SIX-CYLINDER TRUCKS

High Grade Wilton

Carpets

for Offices and Homes

$3.75 yd.

A large selection of long-wearing wool and worsted Wilton Carpetings, all in 27 in. widths. Values from $4.75 to $6.75 are offered to you at this low price.

Telephone
State 8860
Contract Dept.

for representative to call with samples. No obligation.

Oak Park Store, Lake, near Marion Sts., Village 8600

O. W. Richardson & CO.

125 So. Wabash Ave.
Just North of Adams

Subscribe for The Tribune

HUGH JOHNSTON WILL BE BURIED HERE THURSDAY

Broker Leaps to Death in Philadelphia.

(Picture on back page.)

The body of Hugh McBirney Johnston, prominent Chicago broker and corporation director, will be brought here today from Philadelphia, where, according to telegraphic reports, he leaped to his death yesterday from a hotel window. Mr. Johnston, a widower, was 61 years old and had been a sufferer from arthritis for three years.

Funeral services will be conducted Thursday at the Fourth Presbyterian church and the burial in Lake Forest will be private. The Johnston town home is at 1425 North State street and the summer place on Green Bay road in Lake Forest.

Made Search for Health.

Mr. Johnston was senior partner in Alfred L. Baker & Co., bond and grain brokers at 111 South La Salle street, a director of the American Shipbuilding company, and vice president of the Union Special Machine company. Because of his affliction he had been unable to spend much of his time in Chicago for the last three years. His search for health took him to Arizona, to Atlantic City and to Philadelphia, traveling with special nurses. He was believed to have attained a greater degree of physical comfort lately than any he had enjoyed for many months and his death was a shock to his associates.

The Philadelphia dispatches said that Mr. Johnston had arisen early and sent his male nurse, John Erasme, to the dining room of the Hotel Warwick for breakfast. Shortly after the attendant left the room the body hurtled from the eleventh story window and was crushed on the sidewalk.

Dr. T. H. Weisenberg, alienist who had had Mr. Johnston under his care for the past year, told the police his patient had threatened suicide on a number of occasions but that following a stay in Atlantic City, which ended Saturday, he had appeared in excellent spirits and rare health.

Partner Suggests Accident.

Arthur M. Betts, Johnston's partner, said he had received a cheery letter from him yesterday and a telegram in the morning. He was at a loss to account for a suicide motive and expressed the belief, after talking with Dr. Weisenburg on the telephone, that the death was an accident.

The broker was born in Cincinnati in 1869 and was brought to Chicago at an early age. He was educated in the public schools and first began work in an insurance office. He became associated with Alfred L. Baker & Co. in 1901 and four years later was married to Ethel Hulburd, daughter of the president of the Elgin Watch company.

Mrs. Johnston died six years ago, leaving four children, Hulburd, Hugh McBirney Jr., Mary Elizabeth, and Ethel. Mr. Johnston is also survived by one brother, Morris L. Johnston.

Mr. Johnston's clubs included the Chicago, Mid-Day, Attic, Saddle and Cycle, Industrial, Onwentsia, Shoreacres, and Island.

BUD STILLMAN WILL TAKE WOODLAND WIFE TO HARVARD WITH HIM

New York, Sept. 22.—(AP)—James "Bud" Stillman, who chose a bride from the backwoods of Quebec, now plans to take her to school with him.

The son of the wealthy James A. Stillman of New York said today his wife, the former Lena Wilson of Grand Anse, Que., would attend some of his classes this fall at Harvard medical school. Stillman is in his third year at Cambridge.

"Of course Mrs. Stillman will get no credit for the courses," Stillman said. "She just attends as an outsider who is interested in the subjects because I am."

MUSSOLINI GIVES THE BOYS AN IDEA OF HOW ILL HE IS

He Plays "Cowboy" and Then Conducts a Tour.

BY DAVID DARRAH.
[Chicago Tribune Press Service.]

ROME, Sept. 22.—Premier Mussolini today chose a spectacular method to refute rumors concerning his ill health and inability to show himself in public.

Early this morning Italian newspaper men who were expecting to make an inspection tour of the monuments and excavations to be inaugurated next month, were taken to the Villa Torlonia, where the dictator lives. As they entered the yard they saw Il Duce in his shirt sleeves mounted on a prize jumper, riding furiously around a track, leaping his mount over high obstacles.

Il Duce did his equestrian tricks for half an hour. Presently he dismounted and greeted the newspaper men with a smile. He was breathing hard from his strenuous exercise.

"Now you can go and report that Mussolini is ill," he said.

Mingles with Workmen.

Then Il Duce and the newspaper men piled into automobiles and started on a tour of the excavations and public works.

Premier Mussolini got out everywhere and mingled among the working men, talking with them and looking over maps and plans. The visit was also intended as an encouragement to the workers, who are laboring overtime to get the works ready for inauguration by Oct. 25, the anniversary of the Fascist march on Rome.

Il Duce was driving his own car, followed by others, when they went to the Villa Lancelotti. He was not recognized at first. Then a workman, recognizing him, threw down his shovel and yelled: "Viva Il Duce."

Duce Invites "Shots."

Throughout the inspection tour Premier Mussolini encouraged camera men and photographers to "shoot" him as much as they liked. This was apparently to dissipate the idea that he was in ill health and compelled to remain at home.

Later Il Duce went to Porta Maggiore, which before his dictatorship was one of the reddest districts in Rome. There his car was surrounded by crowds. He then visited the Tarpeian rock, from which culprits were thrown and killed in ancient days, and afterwards the ancient Marcellus theater and the via Taranto.

THE chap who admits he is a bit fussy about the tailoring of his clothes usually admits he smokes Raleighs for the same reason.

Trips by plane are the modern means of saving golden hours. The 1930 business man who has learned the advantage of shortening traveling time knows another welcome time-saver. When the plane lands him in Chicago he proceeds to one of the convenient P. & E. restaurants . . . and, quick as a wink, their Famous 20c Breakfast Special is set before him—

One fresh-as-fresh-can-be country egg, three strips of crunchy Mickleberry Bacon, three slices just-right golden-brown toast.

—20c—

The service not only is speedy—but delightfully courteous. You save time—and money—at Pixley & Ehlers!

Pixley and Ehlers
LUNCH ROOMS

18 E. Van Buren St.	34 No. Wells St.	205 So. Wabash Ave.
20 So. Clark St.	68 E. Lake St.	206 W. Jackson Blvd.
32 So. Clark St.	73 W. Jackson Blvd.	333 W. Madison St.
33 W. Madison St.	180 N. Wells St.	716 W. Madison St.
		1606 W. Madison St.

New QUIET

from new Oil-O-Matic Diffusor

bigger savings

from lower priced oil

Your safest test of the best oil burner is the years of experience of more than 100,000 satisfied Oil-O-Matic owners.

THE surest way for you to select the best oil heating is by the results obtained by more than 100,000 owners who are using Williams Oil-O-Matic burners. These enthusiastic owners say the cleanliness and comfort of Williams oil heating costs about the same per year as shoveling coal and carrying ashes!

Now Oil-O-Matic has been made more economical and more quiet by this new Diffusor. This new Diffusor extracts more heat from each drop of low priced fuel oil. With this new Diffusor, your Oil-O-Matic burner becomes so quiet you never realize it is operating!

Save 25-30% on Oil

This quiet new Oil-O-Matic Junior will save you its cost in a few winters because it heats with lower priced fuel oil! Fuel oil costs 25% less per gallon than light distillate oils—and even less per season because fuel oil contains more heat.

Get all the facts on this low priced new Oil-O-Matic burner equipped with the new Diffusor today. Convince yourself that Williams fuel oil heating is more quiet and far more economical.

"It's the Diffusor that makes it so quiet"

$21.10 DOWN *easy payments*

Burns less oil more quietly!

See this new Diffusor-equipped Oil-O-Matic in operation in a boiler or furnace similar to yours. Then you will realize why owners say they never realize when their Oil-O-Matic Junior burner is operating!

This new Diffusor achieves a more perfect mixture of low-priced fuel oil and a measured amount of air. An absolutely even pressure is assured. The resulting combustion is so complete you can see the saving on your oil bills!

WILLIAMS ICE-O-MATIC REFRIGERATION
Williams Ice-O-Matic offers you lifetime refrigeration at lower cost

WILLIAMS OIL-O-MATIC HEATING
Listed as Standard by Underwriters' Laboratories

WILLIAMS OIL-O-MATIC HEATING CORPORATION
Factory Branch: 185 North Michigan — Telephone STAte 8057

Modern Home Devices, Inc.
OAK PARK, ILLINOIS

Thos. J. Killian
NORTH CHICAGO, ILLINOIS

Spires Oil-O-Matic Company
BLUE ISLAND, ILLINOIS

Calumet Oil-O-Matic Products Company
HAMMOND, INDIANA

F. C. Webb
GARY, INDIANA

A. Kutz
NILES CENTER, ILLINOIS

C. S. Armington
HARVEY, ILLINOIS

Dewey Hoke
GLENCOE, ILLINOIS

LISTEN TO WGN
Sunday evening at 6:30. Hear the popular Williams Oil-O-Matics over NBC chain.

DEALERS:
Oil-O-Matic sales are setting new records. Find out if this valuable franchise is available.

CARSON PIRIE SCOTT & Co

Paint *Your* Own

Unfinished Pieces of Furniture

Particularly Adapted to Color

You will thoroughly enjoy it—knowing that when finished you will have something exactly to your liking—and at a price amazingly low. Here are just a few of the many useful and attractive pieces shown.

Footstool
$2.95
This stool is round in shape with a padded top all ready to cover.

In the Housewares Section
Sixth Floor, South, State.

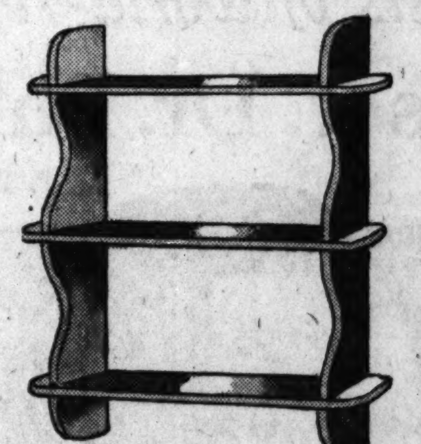

Hanging Shelf
$1
For knick-knacs or books, three convenient shelves. 23 in. high, 15 in. wide, 5 in. deep.

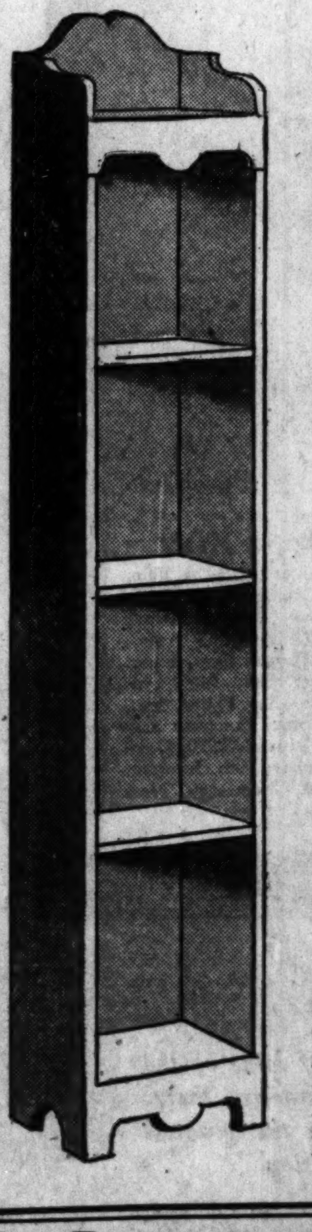

Vanity Stool
$7.50
An oval shaped stool with a back. To accompany the vanity below.

Book Case
$3.75
A piece that will prove ever so useful. 58 in. high, 12 in wide, 8 in. deep.

Enameloid
89c
A rapid drying enamel in many colors. Its use will be demonstrated in the section. Complete with 1½ inch brush, per pint, 89c.

Vanity Table
$9.50
In the kidney shape with a center drawer. Top, 18x34 in., height, 30 in.

It Pays to Advertise in The Tribune

Konjola

. . . a medicine sold solely on its record . . . not promises.

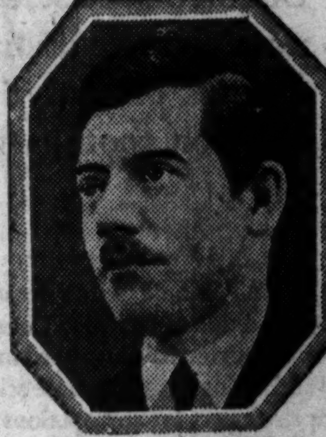

MR. HARRY HILL
5946 Wentworth Ave., Chicago

No wonder seven million bottles of Konjola were used in two years. Konjola makes good, even when all else tried has failed. Consider, as an example, the case of Mr. Harry Hill, who says:

"I seemed always to be cursed with ill health; was tired and sluggish all the time; had no ambition nor energy. Friends told me about Konjola and I started the treatment. I have taken five bottles, and today I am better than I ever have been. I endorse Konjola to all who need a tonic. I certainly intend to keep Konjola in my medicine chest all the time."

Buy Konjola at Any Drug Store.
It Is Sold Everywhere in Chicago.

BRITISH "RULER" OF LEAGUE ANGRY; HE NEARLY QUITS

"Flies Off Handle" When Action Is Criticized.

BY HENRY WALES.

[Chicago Tribune Press Service.]

GENEVA, Sept. 22.—Germany and Italy today nearly won their campaign for reorganization of the secretariat of the league of nations when Sir Eric Drummond, secretary general, threatened to resign after being goaded into a fiery outburst by C. J. Hambro of Norway and Sig. Gallaversi of Italy. Realizing that he would be playing into the hands of his opponents, Sir Eric skillfully withdrew his threat to quit, and offered satisfaction to the committeemen's demands.

The incident, which set the league assembly buzzing, marked the first time that Sir Eric has allowed Berlin to assume the rôle of seeking to divest the British secretary general and his French assistant, Joseph Avenol, of the autocratic powers they exercise and place control in a league committee of paid officials in which other nationalities would be represented.

How Row Started.

Mr. Hambro had complained about "a circular issued by the secretary general to members of the secretariat, directing them not to be present during this discussion." Sig. Gallaversi followed. He asked the chairman of the committee, Baron Carton de Wiart of Belgium, to instruct Sir Eric to withdraw the order. Sir Eric, obviously angered, replied:

"I take the entire responsibility for issuing the order, after consulting the directors and chiefs of sections, because there is not much room in the committee hall and we want to leave seats available for the public. It is a question of internal organization, and how the members of the secretariat are employed concerns the secretary general."

Hambro Challenges Statement.

Leaping to the attack, Mr. Hambro answered:

"This is the first time such orders have been issued. It is very kind of the secretary general to hold seats for the public, but such consideration was never taken before."

Aroused by this challenge, Sir Eric retorted: "This is a serious point. I am responsible for the work and the arrangements, and if I am not, I cannot carry on."

Then he added: "Any official having good reason may attend the session or may come after working hours."

Briand Defends Little Entente.

Aristide Briand, French foreign minister, today defended the little entente against the attacks of the former enemy states and the criticisms and protests from the minorities.

"We must not let the impression be current that the league is only beginning to protect the minorities after eleven years of inactivity," he said. "The secretariat throws the petitions and protests with the trash in the basket. You should see some of those petitions—often merely vulgar insults. We are passing through terribly difficult times, enough to make statesmen tremble with their responsibilities.

"The minorities should gradually become citizens and adapted—I will not say assimilated—into the new states they belong to."

An examination of the league's budget figures reveals that numerous South American states have not paid their due for years—Peru, Honduras, Paraguay, Nicaragua, and Bolivia being in arrears over a long period. Nine South American states are now posted for unpaid dues, namely, Argentina, Bolivia, Cuba, San Domingo, Guatemala, Honduras, Nicaragua, Paraguay, and Peru. Even China and Liberia paid up, and Panama just paid off part of its debt.

SHOOTS MALE ESCORT OF WIFE IN THEATER; SAYS HE HAD WARNED

Washington, D. C., Sept. 22.—(AP)—Parker Bowie strode into a downtown theater here today and fired two bullets into Sylvester Farnsworth because he said the latter had not obeyed warnings to leave Bowie's wife alone.

Bowie said he had intended to give himself up "after taking the law into my own hands." He added he repeatedly had warned and pleaded with his wife to "keep away" from Farnsworth.

This morning he said he followed the couple to the theater and then shot Farnsworth as the latter sat in his seat. Policemen in the theater immediately placed Bowie under arrest and movie officials calmed the audience and got the wounded man to a hospital, where it was said his condition was serious.

Girl Maid Jailed for 'Borrowing' Family Gems

(Picture on back page.)

Lois Hyde, 22 year old maid in the home of Max J. Mauermann, wealthy coal dealer living at 6732 Crandon avenue, spent last night in the Woodlawn police station and will probably be booked for larceny of jewels valued at $6,000 sometime today. Leonardo Laino, 4649 Lexington street, bartender and acquaintance of Miss Hyde, who "gave away" rings valued at $2,000, which she had entrusted to him, is also held. Lois had met Laino early yesterday morning after she had decked herself out in all of the jewelry left at home by her mistress, who was out of town. Previous estimates had placed the value of the jewelry "borrowed" by Miss Hyde as high as $100,000.

BRITAIN'S LABOR RULE FACES NEW CRISIS IN TARIFF

Party Near Split; Liberals May Withdraw Support.

BY JOHN STEELE.

[Chicago Tribune Press Service.]

LONDON, Sept. 22.—A new crisis is developing in English politics because of a flirtation which a section of the Labor party headed by Minister of Dominions J. H. Thomas has been conducting with the protectionists, masquerading under the name of Empire Free Traders. Just when everything seemed to be fixed between Prime Minister MacDonald and David Lloyd George, Liberal leader, and the Laborites were assured of Liberal support, Mr. Lloyd George served notice that he will not stand for any attack on free trade.

The majority of the Labor cabinet, led by Chancellor of the Exchequer Snowden, is in favor of free trade except for some absolutely necessary safeguarding duties on key industries, but a few members are following Mr. Thomas in this flirtation with the strange gods of protection.

Lloyd George Big Factor.

Mr. Lloyd George has informed Mr. MacDonald that as long as the government follows the Snowden policy it can count on his support through thick and thin. It is unlikely that this crisis will come to a head until after the imperial conference, where Mr. Thomas will be forced to disclose his hand and the Labor party will have to take a definite stand.

A further example of flight from socialism by the Labor party was given today when Mr. Thomas, while speaking at the imperial wool research conference on the present industrial crisis, said:

"I know there are a lot of people with quack remedies, but the thing we must avoid is a panic. Of course, we are having rough passage, but the old spirit of grit and determination and nothing else will pull us through."

Thomas Speaks of Wool.

Mr. Thomas noted that the sheep population of the empire was 170,000,000, and stated that wool has been the most important of all the trades in Great Britain for 1,700 years. The wool sack, on which the lord chancellor sits in the house of lords, he said, is intended for a perpetual reminder to protect Britain's greatest trade.

A railway man, C. T. Ramp, in a presidential address at the opening of the biennial congress of the International Transport Workers' federation, whose delegates represent 2,250,000 men, declared that political remedies are no good.

"The task of the working class is not merely a change in the system of society," he said. "Even under socialism or communism many economic problems will exist. Hard thinking, hard planning, and hard work are still required and always will be before we attain a state of society worth living in."

India Hits Free Trade.

A new attack on the Empire Free Traders comes from the Federation of Indian Chambers of Commerce, whose chairman is Lala Shri Ram. He announced that India will refuse to be bound by any such resolutions taken at the imperial conference unless she has full freedom to decide for herself.

"India is convinced," he said, "that the fiscal policy of the government of India is shaped, not in the interest of India, but in the interest of Great Britain, and India will not be bound by anything it may do pending the settlement of her status."

The upsets of Children

All children are subject to little upsets. They come at unexpected times. They seem twice as serious in the dead of night. But there's one form of comfort on which a mother can always rely; good old Castoria. This pure vegetable preparation can't harm the tiniest infant. Yet mild as it is, it soothes a restless, fretful baby like nothing else. Its quick relief soon sees the youngster comfortable once more, back to sleep. Even an attack of colic, or diarrhea, yields to the soothing influence of Castoria.

Keep Castoria in mind, and keep a bottle in the house—always. Give a few drops to any child whose tongue is coated, or whose breath is bad. Continue with Castoria until the child is grown! Every drugstore has Castoria; the genuine has Chas. H. Fletcher's signature on the wrapper.

AROUND THE WORLD TWO CRUISES

The FRANCONIA goes EASTWARD . . . the cruise for those who demand the utmost . . . ultra-luxurious . . . along a magnificent itinerary to places never before included by a cruising ship . . . to Madras in Southern India . . . Belawan Deli in Sumatra. Borneo. Bali, primitive Javanese Island, without change of ship or extra cost. Other highlights are Samarang, Bangkok, Saigon, the Philippines. 138 wonder-crowded days. $2000 up. From New York, Jan. 10. Return May 28.

The SAMARIA sails WESTWARD . . . another famous Cunarder . . . a prodigious itinerary . . . including Bali, without extra cost . . . Samarang, Saigon, Bangkok. Your opportunity to encircle the world at moderate cost. $1600 up. From New York, Dec. 3; San Diego, Dec. 18; Los Angeles, Dec. 19; San Francisco, Dec. 21. Back in New York April 10.

Your Local Agent or

CUNARD LINE
346 N. Michigan Ave., Chicago

or

THOS. COOK & SON
350 N. Michigan Ave., at the Bridge, Chicago

FINE CLOTHES INDIVIDUALIZED FOR YOU

Walter Morton CLOTHES

Fashionable Clothes and Individual Model Requirements

Style features and body lines definitely suited to the particular requirements of an individual type are hand tailored into every Walter Morton suit. Hence we are able to fit gentlemen precisely and comfortably in garments they may wear with becomingness and assurance.

$55 and More

Capper & Capper

LONDON CHICAGO DETROIT MILWAUKEE MINNEAPOLIS

MICHIGAN AVENUE AT MONROE STREET

125 S. LA SALLE ST. • HOTEL SHERMAN • 900 N. MICHIGAN AVE.

IN CHICAGO, WALTER MORTON CLOTHES ARE EXCLUSIVE WITH CAPPER & CAPPER

"Colgate's cleans teeth better"

say scientists of world-renown

Dr. Allen Rogers . . . Dr. Philip B. Hawk

Ph.D. University of Pennsylvania — *M. S. Yale, Ph.D. Columbia*

Distinguished scientists announce their findings after a series of analytical tests on toothpastes.

Dr. Allen Rogers
Ph.D., University of Pennsylvania
Member American Chemical Institute; American Institute of Chemical Engineers; awarded Grazelli Medal 1920; author Manual of Industrial Chemistry; Director Department of Industrial Chemistry, Pratt Institute.

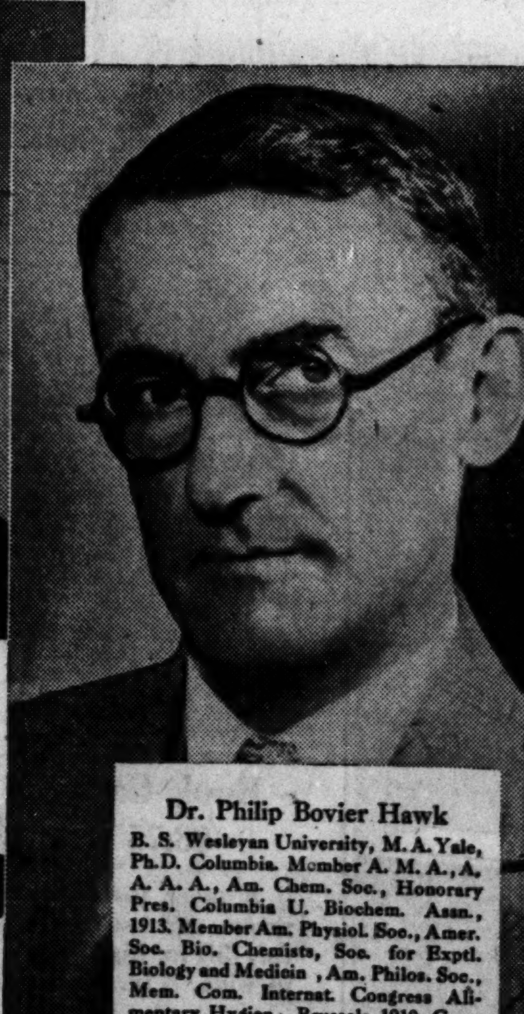

Dr. Philip Bovier Hawk
B. S. Wesleyan University, M. A. Yale, Ph.D. Columbia. Member A. M. A., A. A. A. A., Am. Chem. Soc., Honorary Pres. Columbia U. Biochem. Assn., 1913. Member Am. Physiol. Soc., Amer. Soc. Bio. Chemists, Soc. for Exptl. Biology and Medicin , Am. Philos. Soc., Mem. Com. Internat. Congress Alimentary Hygiene, Brussels, 1910, Com. on Physiol. Chemistry 9th Internat. Congress Applied Chemistry, New York, 1912.

WHAT should a toothpaste do? Ask that question of Dr. Allen Rogers or Dr. Philip B. Hawk—both men distinguished in the field of chemistry and biology . . . men whose scientific background compels respect for any opinions they may utter.

And both of them answer: the prime function of a dentifrice is to cleanse the teeth and gums completely.

This, they find, after thorough analytical test of ten leading products, is best accomplished by Colgate's.

Colgate's—with its low surface tension . . . its ability not only to cleanse exposed surfaces but to reach those hidden surfaces where food clings and is apt to cause decay. Colgate's—with its penetrating foam—reaches the tiny fissures that sluggish, pasty dentifrices cannot penetrate.

For 30 years, dentists have been recommending Colgate's. It is the largest selling toothpaste in the world.

To keep your teeth really clean, brush them with Colgate's twice a day!

Dr. Rogers says:

"My tests reveal that Colgate's Tooth Paste produces the lowest surface tension. Since surface tension determines detergent or cleansing action, it follows, therefore, that as a cleansing dentifrice, Colgate's has no equal."

Allen Rogers

Dr. Hawk says:

"To ascertain the relative cleansing power of some of the most popular dentifrices, I have tested and compared them. My investigation proves that Colgate's has the greatest cleansing action because of its low surface tension."

Philip B. Hawk

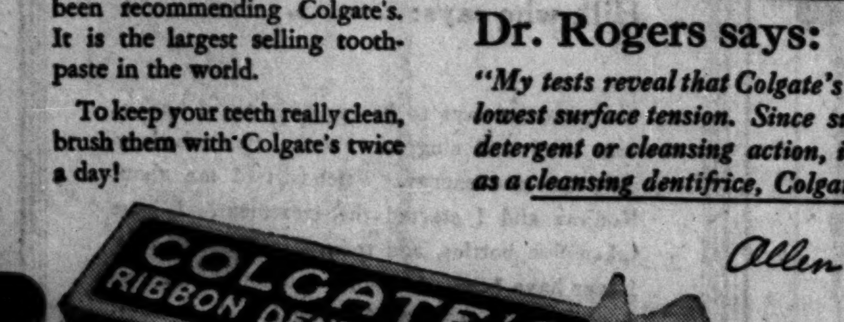

25c The price is important—but the quality—not the price—has held Colgate leadership for 30 years.

8213

TANGEE

THE WORLD'S MOST FAMOUS LIPSTICK $1.00

Natural color! No greasy smear! Permanent!

EDUCATIONAL

Classes NOW FORMING

Walton Classes are now forming in
Accounting • Business Law
Business Organization
Management and Corporate Finance
Economics • C. P. A. Review
English • Income Tax
Office Procedure and Practice
Mathematics of Accounting and Finance

Get Ahead While Others Play

While others are playing and wasting their evenings, at least so far as business advancement is concerned, you can be gaining knowledge that would otherwise take years to obtain. The Walton School, with its unequaled record of over 1,000 Certified Public Accountants and 9 successive years of American Institute honor winners, offers the quickest possible means of securing the kind of experience that pays big returns.

Day and Evening Classes or Home Study Instruction

Call today for personal interview and descriptive bulletin.
Also get your copy of "Promotion Plus."
Telephones: Wabash 2687-88-89
1148 McCormick Bldg., 332 S. Michigan Ave.

WALTON SCHOOL of COMMERCE

Effective Speech

Opens the gateway to success. Wins recognition.

Be a master of words and a moulder of men. Make speeches at luncheons, dinners, lodge meetings, etc.

This practical course helps you develop a forceful, convincing manner, poise and personality; overcome self-consciousness; learn to think on your feet; increase selling ability.

Evening class of limited size now forming. Bulletin FREE.

Open Monday and Thursday evenings and Saturday afternoons.

Phone Randolph 1575 or write

Bryant & Stratton COLLEGE
18 S. Michigan Avenue Chicago, Illinois

LOYOLA UNIVERSITY Rogers Park Campus and Downtown College, 28 N. Franklin Street. Address The Registrar, Rogers Park, Chicago.

DePaul UNIVERSITY LIBERAL ARTS, MUSIC, ART—regular Day, late Afternoon, Evening and Saturday classes. Free Bulletin. Address 1016 Webster or phone Lincoln 7410

NORTH PARK COLLEGE Co-educational. Fully accredited. 40th year. Junior College, Academy, School of Music. Dept. F, Foster and Kedzie Aves., Chicago, Ill. Tel. Keystone 8260.

EDUCATIONAL

REGISTER TODAY

Enrollments Now Being Made
First Regular Sessions Start
Tuesday, September 23, and Thursday, September 25

47 Practical Evening Courses Including

Accounting	Advertising Procedure
C. P. A. Review	Life Insurance Underwriting
Managerial Accounting	Layout and Typography
Business Management	Marketing
Production Management	Business Psychology
Business Economics	Salesmanship
Business English	Real Estate Practice
Business Letters	Real Estate Law and Conveyancing
Public Speaking	Land Economics and Values
Credits and Collections	Real Estate Appraisals
Financial Organization and Banking	Real Estate Finance
Business Law	Plan Reading and Estimating
Advertising Copywriting	Show Card Writing
Mechanics of Advertising Production	

Convenient Payment Plan
No matriculation or registration charges
YMCA ATHLETIC PRIVILEGES included for all students

CHICAGO CENTRAL COLLEGE of COMMERCE of the YMCA
Offices 7th Floor
19 S. La Salle Street Tel. CENtral 6787

LANGUAGES
French, Spanish, German, Italian, English, etc. The only language school that develops real linguists, able to read, write, speak and understand the foreign language. Conversational instruction by superior native teachers, in school or home private or class, days or evenings, any time to suit your convenience. Free Trial Lesson. Free French Conversation Circle Wednesdays 4 to 5 p. m.
BERLITZ SCHOOL
Auditorium, 56 E. Congress. Har. 0392

Lewis Institute
An endowed College for Men and Women
LIBERAL ARTS
BUSINESS ADMINISTRATION
ENGINEERING and HOME ECONOMICS
Day Session Now Starting
Evening Classes Start October 6
For Circular of Information address
LEWIS INSTITUTE
Dept. A, Madison St. & Damen Ave. Chicago

The University School for Girls
College Preparatory Boarding and Day School
Fall Term Begins Wednesday, September 17th
For information apply to
MISS ANNA R. HAIRE, Principal
1106 Lake Shore Drive, Chicago
Telephone Delaware 4505

KENWOOD-LORING SCHOOL FOR GIRLS
4600 ELLIS AVE., CHICAGO, ILL.
Day and Boarding School for Girls. Established 54 years. Kindergarten through High School. Co-operative with University of Chicago. Member of the North Central Association. Prepares for all Colleges admitting women. Fall term opens Sept. 15th.
Telephone Oakland 0737
STELLA G. LORING, PRINCIPAL

RACINE MILITARY ACADEMY
A New School occupying the buildings and grounds of historic Racine College. College Preparatory and courses fitting for modern business activities. Educational guidance based on individual instruction. All athletics, swimming, horsemanship. Junior School for Boys, 7-12. Address the President, Box T, Racine, Wisconsin.

THE ART INSTITUTE OF CHICAGO
Schools of Fine and Industrial Art
Faculty of seventy-five. Courses in all branches. Operated on a non-profit basis, low tuition. Fifty-second year. Free illustrated catalog. Address Associate Dean, Box T.A., Michigan Av. at Adams, Chicago

LAKE FOREST
Academy for Boys. New Plan. Catalog—Box T. Sheridan Road. Lake Forest, Ill.

VOGUE SCHOOL
DRESS DESIGNING, Fashion Cutting, Draping, Millinery, Sketching, Color, Ideas, Styling. FASHION DRAWING, Magazines, Covers, Newspapers, Layout, etc. Individual Advancement. INT. DECORATING. Period Styles, Color Arrangement, Estimates, Rendering, Styling. 116 So. Mich. Ave., Chicago, Dept. T.

Northwestern University
Evanston and Chicago, Ill. Downtown 8 Complete Schools. Evening Classes. Write for Bulletin.

SPARE TIME ART COURSES
18 South Michigan Ave.
NIGHTS, SATS, SUN.
CHICAGO ACADEMY OF FINE ARTS

listen and taste!

You've never known such a cereal. Rice Krispies are so crisp you can *hear* them crackle in milk or cream.

Toasted rice bubbles. Golden crisp. Wonderful for breakfast or lunch. Fine for the children's supper. So easy to digest. Use Rice Krispies in macaroons, candies. On ice cream. At grocers. Oven-fresh. Made by Kellogg in Battle Creek.

Kellogg's RICE KRISPIES

Guard Baby's Lovely Skin!

Baby comes to you so sweetly rosy, petal-soft!... keep that exquisite skin always! With the soap that soothes as it cleanses—pure glycerin Jap Rose. Its silky bubbles keep tiny pores cleansed of daily excretions . . . leave the skin comfortably cool, glowing with health. Because Jap Rose dissolves and rinses out instantly, it keeps baby's hair bright and silky, too ...encourages its natural wave. Keep Baby healthy and happy with daily Jap Rose care. 10c, all dealers.

KIRK'S JAP ROSE SOAP

Subscribe for The Tribune

SALVATION ARMY LAUNCHES DRIVE; 800 AT BANQUET

Recall Days When Saloon Was Revenue Source.

BY KATHERINE KELLEY.

A flag-decked banquet hall in which 800 civic leaders and campaign workers gathered last night in behalf of the Salvation Army's $379,491 budget was a far cry from the tambourine days of 15 years ago when the blue-uniformed army, for want of organized support, had to depend in great part upon the generosity of the saloon.

Using his 47 years of experience in the Salvation Army as a basis, W. A. McIntyre, recently appointed commander of the central states headquarters, startled his listeners with statements comparing the status of the army before and after the world war. He gave the main appeal at the annual "kick off" banquet in the Hotel Sherman, opening the drive for the 1930-31 budget for Chicago army activities.

70 Per Cent from Alcohol.

"When the tambourine came off the street we discovered that 70 per cent of all the money we got in New York was the result of the generosity of alcohol," declared Commander McIntyre. "The only doors open to the army were the saloon where a man had one foot on the rail and a glass on the bar. It seems paradoxical that 70 per cent of all receipts for a religious charity should come from alcohol.

"Before the war one-third of the effort of the Salvation Army was spent in raising money, workers giving only two-thirds of their time to the army. After the war we discovered that 20 per cent of our man power was lost. We had debts from our services during the war. Previously, the doors of rich men had been barred to us. Appeals went to the wastebasket and the two cent stamps that went with them became a tragedy.

"Then for the first time in our experience the men and the women got behind us when we asked for a drive for $13,000,000 to pay off our mortgages, buy plants and workshops. They put the drive over. They gave us $14,250,000."

How Money Will Be Spent.

Rush C. Butler, president of the Attorneys' club of Chicago, told how the $379,491 budget will be spent. Not one dollar, he said, will be spent outside the city of Chicago.

Of the budget $88,000 is needed for the Chicago central relief department medical clinic, free employment, anti-suicide bureau, missing friends bureau; evangelistic programs, $47,500; woman's home and hospital, $36,000; Young Women's Boarding Home for Working Girls, $63,000; Women's Emergency lodge, $15,000; two hotels, $60,000; prison department, $2,000; fresh air camps, $23,000; colored settlement, $8,000; Christmas dinners and toys, $10,000; Chicago Scandinavian divisional headquarters, $12,000, and training college, $5,000.

Job Must Be Done.

"If it weren't for the army who would do the job," asked George Nixon, chairman of the campaign, who was introduced by Lewis E. Myers, chairman of the advisory board. "The budget this year includes $30,000 additional for family and transient relief. We can raise this only by increased subscriptions over last year."

Mrs. Charles S. Clark, committee chairman for the tag day, Oct. 20, was another speaker. Divisional and group chairmen sat at the speakers' table, including Mrs. Norval Pierce of the women's division, Homer Buckley, Arthur Bissell, George B. Foster, B. E. Arntzen, Champ Carry, Harold Wilder, E. M. Hughes, C. A. Bethge, S. E. Tooker, and others. Lester Armour is chairman of the budget committee.

CIVIL WAR ENDS IN CHINA; REBEL CAPITAL FALLS

[Chicago Tribune Press Service.]

PEIPING, Sept. 22.—China's civil war is at an end—at least for the present.

Chang Hsueh-liang, 30 year old war lord of Manchuria, tonight ruled this ancient walled city after his troops had driven out the rebels of the northern military alliance from their capital without firing a shot.

Gen. Chiang Kai-shek, president of China, has hailed the "capture" of Peiping as a triumph for the Nationalist régime.

Flee to Shansi Mountains.

Gens. Yen, Hsi-shan, and Feng Yu-hsiang, leaders of the northern forces, are retreating with their armies from Peiping toward Taiyuan, Gen. Yen's Shansi province capital. Observers believe that Gens. Feng and Yen will assemble their strength in the Shansi mountains and await another chance to strike a blow at the Nanking rule.

Forty thousand Manchurian troops entered Peiping by train today. More trainloads of soldiers are reported to be within 50 miles of Peiping. Some students of Chinese affairs believe young Chang will try to set up his own government here, but others are equally certain that the central government has offered him Chihli province, including Peiping and Tientsin, and $10,000,000 to intervene in the civil war.

Civilians here, as in Tientsin yesterday, were quick to pledge their loyalty to the new war lord.

Invasion Is Peaceful.

The invasion was peaceful and even the rebel chieftains said they would maintain friendly relations with the Manchurian as they hastened to safety.

Chang's intervention came at a time when the opposing forces were exhausted after a half year of bitter fighting.

Strict censorship has been clamped on here until the last rebel soldier has evacuated. About 120,000 Manchurian soldiers are said to be stationed in north China awaiting orders.

May Name Chang Commissioner.

NANKING, Sept. 22.—(AP)—The official Kuo Min News agency tonight stated the Nationalist government was planning to appoint Chang Hsueh-liang, governor of Manchuria, the "rehabilitation commissioner" for north China.

As a result of new political problems confronting the Kuomintang [political party supporting the government] arising from Chang's armed intervention between rebels and government forces in north China, Nationalist leaders said the Kuomintang planned a special session of the central executive committee early in October to consider issues.

The committee represents the entire party and has power to act for it. Nationalist leaders also said the government planned to call a conference of China's outstanding bankers and financers to consider financial problems.

These include: First, reorganization of government loans with a bond issue totalling $500,000,000 Mexican [about $170,000,000 gold]; second, unification of China's monetary system, including adoption of the gold standard as recommended by the American Kemmerer commission; third, development of the country's industries; fourth, unification of China's financial administration.

The death was announced here today of Gen. Tan Yen-kai, who had been acting president of the National government of China in the absence of Gen. Chiang Kai-shek on the battle front.

Russia to Open Parley.

[Chicago Tribune Press Service.]

SHANGHAI, Sept. 22.—The collapse of the northern rebels and the entrance of Manchurian forces into the Chinese political situation south of the great wall is apparently responsible for the decision of the soviet government to consent to a formal opening of the Chinese-Russian conference in Moscow, which is scheduled for Oct. 11. The Moscow conference has been hanging fire since early this year, due to Moscow's hope for the downfall of the Nationalist government and the ushering in of a régime more favorable to Moscow.

ELDERLY BANDIT ROBS STORE.

An elderly robber held up Mrs. Bertha Haeler, 2419 Aubert avenue, manager of the National Tea company store at 3725 Fullerton avenue yesterday and fled with $15.

Visitors in Chicago

World's Greatest Fish House

Enjoy one of Ireland's Delicious Oyster, Fish, Lobster, Soft Shell Crab, or Jumbo Frog Leg Dinners. Snappy Blue Point Oyster Cocktails.

Special 65c Lunch 12 to 3 P. M. Only

Try Our Wonderful Midnight Lobster and Fish Dinners

632-4-6-8 N. Clark St.
at Ontario
PHONE DELAWARE 2020
Reservations for Banquet Rooms

Full Pay Checks REGULARLY On Your Own

McIntosh-plan POULTRY FARM

Be free from money worries. Have a steady income from chickens and eggs. Grow your own fruits and vegetables. Live better here than ever before! It costs less! A steady market for your poultry and eggs. Let it help pay for your own home.

Our plan provides a complete business—ready to make money. A large tract of rich soil . . . complete modern home . . . garage . . . poultry house with every needed accessory . . . 200 high grade pullets . . . bales peat litter, feeder, waterer, sacks of food to start you right . . . egg record book . . . 3 years' subscription to leading poultry journal . . . and theft insurance to protect you against loss of your stock . . . all included at one rock bottom price . . . competent poultry advisor always ready to assist you . . . marketing aid . . . economical source for feed and poultry supplies. Once you move into your McIntosh-plan Poultry Farm you're "all set" to make money.

KEEP YOUR JOB—EARN YOUR HOME

Accessible to 45-minute electrified transportation to the Loop and convenient to industrial centers. A healthier, happier way to live for the whole family.

ONLY $100 CASH NEEDED TO START YOU

Easy monthly payments soon enable you to use our building service to erect your home and begin for yourself and achieve independence. Send today for complete details, directions for reaching this great poultry-raising development, and information on profits in poultry culture.

See It in the Movies

Next Thursday evening at 8 P. M. we will show a FREE MOVIE of life on our poultry farms, together with a practical lecture on profitable poultry raising. Plan to be here—it may be the turning point in your life. At our Auditorium, 8th Floor, Burnham Bldg., corner of Randolph and La Salle Sts. Use Randolph St. entrance.

If you want information sent to you phone State 3783 or

MAIL THIS COUPON FOR DETAILS

ARTHUR T. McINTOSH & CO., T-9-23
100 N. LA SALLE ST., CHICAGO.
At no cost or obligation to me, send me particulars regarding your McIntosh Plan Poultry Farms, and information on profits from poultry.

NAME ....

ADDRESS ....

Consistent with its policy of laying the facts before the public, The American Tobacco Company has invited Mr. Philip D. Armour to review the reports of the distinguished men who have witnessed LUCKY STRIKE'S famous Toasting Process. The following is the statement of Mr. Armour:

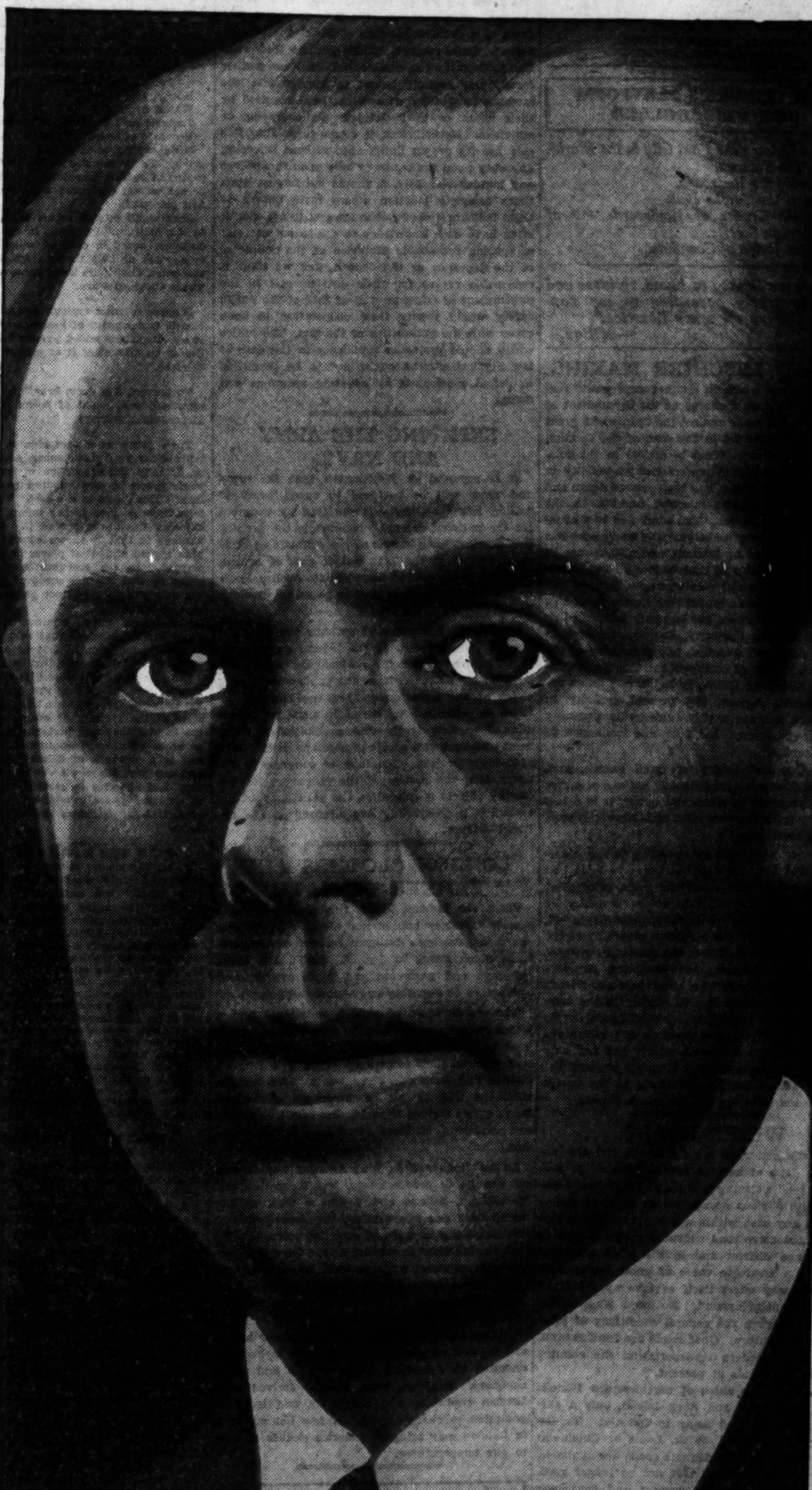

"TODAY BUSINESS WORKS WITH SCIENCE"

Says

PHILIP D. ARMOUR

First Vice-President of Armour and Company

one of the world's largest meat packing concerns, a purveyor of food to millions. The name "Armour" in connection with food products is known for the highest possible quality wherever these products are sold.

"Science and business working together in the packing industry are constantly bringing rapid changes in methods and quality, all of which are to the lasting benefit of the public at large. Your employment of the benefits of the Ultra Violet Ray Process in the 'Toasting' of tobaccos for LUCKY STRIKE is an impressive example of how science can be utilized for the benefit of millions. It is in pace with the finest spirit and devotion to quality in American industry."

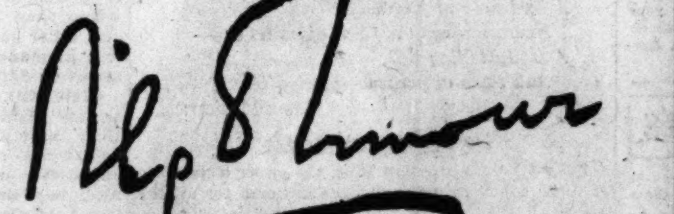

LUCKY STRIKE—the finest cigarette you ever smoked, made of the finest tobaccos—the Cream of the Crop—THEN—"IT'S TOASTED." Everyone knows that heat purifies and so TOASTING removes harmful irritants that cause throat irritation and coughing. No wonder 20,679 physicians have stated LUCKIES to be less irritating! Everyone knows that sunshine mellows—that's why TOASTING includes the use of the Ultra Violet Ray.

"It's toasted"

Your Throat Protection—against irritation—against cough

TUNE IN—The Lucky Strike Dance Orchestra, every Saturday and Thursday evening over N.B.C. networks.

© 1930, The American Tobacco Co., Manufacturers

Chicago Daily Tribune
THE WORLD'S GREATEST NEWSPAPER
FOUNDED JUNE 10, 1847

ENTERED AS SECOND CLASS MATTER JUNE 3, 1903, AT THE POSTOFFICE AT CHICAGO, ILL., UNDER ACT OF MARCH 3, 1879.

All unsolicited articles, manuscripts, letters and pictures sent to The Tribune are sent at the owner's risk, and The Tribune company expressly repudiates any liability or responsibility for their safe custody or return.

TUESDAY, SEPTEMBER 23, 1930.

THE TRIBUNE OFFICES.
CHICAGO—TRIBUNE SQUARE.
MILWAUKEE—TITLE GUARANTY BUILDING.
NEW YORK—220 EAST 42D STREET.
WASHINGTON—815 ALBEE BUILDING
BOSTON—718 CHAMBER OF COMMERCE BUILDING.
ATLANTA—1825 RHODES-HAVERTY BUILDING.
LONDON—72-78 FLEET STREET, E. C. 4.
PARIS—1 RUE SCRIBE.
BERLIN—69 UNTER DEN LINDEN.
RIGA—ELIZABETES IELA 15/3.
ROME—GALLERIA COLONNA (SCALA A).
VIENNA—8 ROSENBURSENSTRASSE.
WARSAW—PLAC KRASINSKA 6.
GIBRALTAR—HOTEL CECIL.
PEKING—GRAND HOTEL DES WAGON-LITS.
SHANGHAI—38 AVENUE EDWARD VII.
TOKIO—IMPERIAL HOTEL.
MEXICO CITY—HOTEL REGIS.
PANAMA CANAL—HOTEL TIVOLI.
SPECIAL REPRESENTATION.
SAN FRANCISCO—820 KOHL BUILDING.

THE TRIBUNE'S PLATFORM FOR CHICAGOLAND

1. *Make Chicago the First City in the World.*
2. *Start the Subway.*
3. *Electrify the Railroads.*
4. *Abolish the Smoke Pall.*
5. *Separate Grades of Boulevards and of Through Streets.*
6. *End the Reign of Gangdom.*

"Give me liberty to know, to utter and to argue freely according to my conscience, above all other liberties."
—Milton.

WORLD MISCHIEF MAKING.

A skepticism which in another case would reasonably meet such a charge as the department of agriculture has made against the agents of a great nation is not justified in the case of the Russian soviet government. What is ethical in the relations between civilized powers has no validity in bolshevik ethics. This has been proved again and again by its ruthless mischief making in the affairs of other nations. The admission to a country of soviet emissaries in virtually every case has been accompanied by intrigue and disturbance in the domestic affairs of that country. The establishment of diplomatic relations with Moscow has been proved to have brought no cessation of this international nuisance, but has only intensified it. In Great Britain, Germany, France, and even in Mexico and South America, to say nothing of the flagrant activities of bolshevik intrigue and incitement in distracted China, in India, and other unstable Asiatic regions, the present tyranny in Russia has pursued and is persistently pursuing its policy of universal bad faith and incitement to world disorder.

Its motive and theory are well known, and, though it does not appeal to our notions of either common sense or international honor, it is a logical policy from the viewpoint of bolshevik dreams of world revolution.

The experiment with short selling in the American market may or may not prove to have had a serious effect upon American grain prices, but its intent is consistent with bolshevik policy as disclosed in other activities throughout the world. We suggest it have the attention especially of the champions of recognition of the soviet government by the United States, not excepting Senators Borah and Brookhart, who, as professional friends of the farmer, might like to explain in the light of it what the American farmer will gain by his government's giving the prestige and advantage of recognition to a régime which has not only remorselessly exploited the Russian peasant but has now shown itself to be ready to the extent of its means to injure the American farmer.

WIDER ROADS.

Two lane highways are dangerous and obsolete in these days of modern transportation. A program of road widening to three and four lane highways is an obvious necessity that must be undertaken in any case within a few years. To undertake an extensive road widening program now in the Chicago district and in the state generally will have a strategic value of great importance. No better way offers itself to take up industrial slack and unemployment. No surer way can be found to improve the general conditions of prosperity in the future. Good roads are fundamental. In terms of modern transportation the country has not good roads at present.

From the three cities of northwestern Illinois, Moline, Davenport and Rock Island, only a narrow and rough road leads to Chicago. To Detroit or to Cleveland, or St. Louis or Cincinnati or New York, only inadequate roads are available. Good roads in terms of 1920 are no longer good. Wide roads of 1915 are narrow and dangerous today. Three lane highways should be the minimum in width for modern transportation. Four and five lane roads should be built where traffic is heavier.

Immediate road widening programs deserve attention and support.

AMERICA REALLY DISCOVERED.

Primo Carnera, the Italian heavyweight, rounded out his American tour the other night in Chicago by pancaking his twenty-third opponent, a Mr. Gross of Philadelphia, who required considerable research work in the sports department before he could be identified at all. It has been said that this winds up the Italian boy's first visit and that he will now return to have his triumph and a hand and a smile from Mussolini himself. His successful invasion of America has the appearance of a small war and may persuade il duce that he has been wasting too much time unprofitably with France. He should dismiss the idea of Nice and concentrate the take on the United States.

Carnera, with his sleeping car schedule representing his greatest inconvenience, goes home heavy with money and big with legend. There certainly is gold in those cities. If a smaller sized Italian wanted to enter with a pick for hard work he would have a tough time fitting into the quota and his competence would be at the end of a maturity of toil, but if a larger view of the American opportunity is taken it is shown as brighter and better. The immigration laws are flexible and generous. Carnera was granted all the time his government would permit him to take. The Americans supplied him with one setup after another, protected him against the inadvertence of any one of them turning tough, paid their money to see him, made him independently wealthy, and sent him home to laurels and red wine, proving themselves both weak in the head and soft in the body.

All this fantastic prosperity was available while the Americans themselves were supposed to be a little more than ordinarily concerned, in slack times, for their own winter supply of meal and side meat. A man less shrewd than Mussolini would ask how long this had been going on. The fruit seems to be ripe. A report of such a land in the old Roman days would have started the legions marching. America has been discovered, but has it been found out?

The Carnera legend, as it accumulates in Italy in preparation for his homecoming triumph, provokes a look at several others. Where did Achilles get his reputation? Even Mr. Gross did not have to be chased from South Chicago to Wilmette. A suspicion falls upon Siegfried, Roland, Launcelot, Jack the Giant Killer, Richard I., Duguesclin, and John L. Sullivan. Were they good or was their opposition bad?

THE BANKS SHOULD HELP.

The great help to the detection and prosecution of organized crime in this community which the seizure of checks showing payment to racketeers has given the state's attorney suggests a service the banks can perform. We fully recognize that there is a delicate question of banking ethics involved. Quite properly banks consider their relation to depositors as confidential. They are neither legally nor morally bound to inquire into the methods by which a deposit has been acquired by their client or to investigate his character or activities. Nevertheless, it seems to us that this rule has its proper limits and, without imposing any duty upon the banks to take upon themselves any inquisitorial duty, it should not impose upon them complete inaction where facts known to them indicate a clear public interest to act. Banks often have such knowledge to the extent at least of rousing reasonable suspicion of the character of the depositor or the deposit, and we think a reasonable regard for their own interest in the punishment of crime as well as that of the public safety would justify their coöperation in such cases with the authorities of the law. The ethics which should protect a confidence in the case of law abiding citizens ought not to be permitted to defeat themselves by covering notorious evil doing.

SKIMPING THE ARMY AND NAVY.

It is reported in Washington that the army and navy will be required to spend some 40 million less than was appropriated by congress for the national defense. Meanwhile the prohibition services have increased the estimate of their requirements in the 1932 budget and, of course, money is being poured liberally into such projects as the Hoover, or, as it used to be called, Boulder, dam.

One of the reasons, and perhaps the principal one, for the creation of the federal government was "to provide for the national defense." We have so far departed from the fundamental principles of our government that the national defense is permitted to languish while money is allowed to flow freely into prohibition enforcement and such real estate promotions as the Colorado river project. The folly of congress in appropriating the money of the taxpayers for unworthy objects is echoed in the parsimony of the executive in restricting expenditures on the national defense.

LONDON CLOTHES AND YANKEE CLIMATE.

From the London Times this cry of anguish comes: "Neither houses nor offices nor clothing nor food have been designed for use at temperatures much above 70 deg. F. At 80 deg. these buildings and garments and foods are without comfort; at 90 deg. they are almost insupportable."

The words come of woolen waistcoats and a warm summer, and a London whose summer this year was almost as warm as an average American summer finds something wrong with English clothes and comfort. More warmth for London summers will be all to America's advantage. Men's styles derived from London may be changed and sweltering Yankees saved from heat prostration.

In buildings and in food America has thrown off unsuitable provincialism, but in clothes, led by makers, sellers, and designers with neither imagination nor adaptability, the American man swelters along in dull and sweating torment. We heat our buildings in winter; we are ice cream conscious in summer; we have built up our own customs and adjustments in housing and in food. But in clothes we lag behind in slavish mimicry of a London style.

Clothes made in London for cold winter houses and the cool summers of England are barbarously unsuited to America's warm houses and warm summers. Still we wear clothes derived from London traditions and conditions and lack the gumption to change them. A few hot summers in London may bring to America clothes adapted to our temperatures.

Editorial of the Day

THE CRADLE OF MAN.

[New York Evening Post.]

An expedition is in preparation which will go far into the jungles of Honduras to look for "the cradle of man." That, at least, is among the announced intentions of the explorer, F. A. Mitchell-Hedges, though he has also more definite prospects of discoveries in the remnants of a civilization some thousands of years old located in the province of Mosquitia by a previous search.

But the more romantic quest is that for man's first home on the earth, which is sometimes made identical with the place where he parted company with the ape family and entered upon the great experiment of humanity. A number of scientists have looked for it in all sorts of likely and unlikely places. Dr. Roy Chapman Andrews chose the Gobi desert; others have dug into Mesopotamia and central Africa. Nobody has so far found it.

It appears from the behavior of explorers and anthropologists that primeval man must have insisted on the least accessible part of the world for his first appearance. Expeditions in search of his traces seem always to go off to the other end of nowhere, far from gasoline stations and miniature golf courses. Probably there is no reason for this procedure except that anything is possible in unknown territory. While looking there for what may be found, the explorer may as well look for the cradle of man and thereby give an indisputable dignity and importance to his expedition.

INTERESTED.

Recently a lawyer for the defense was questioning the plaintiff, who was suing for a divorce on the grounds that his wife drank.

"Do you drink yourself?" he asked.

"That's my business."

"Have you any other business?" inquired the unmoved lawyer.—Montreal Star.

How to Keep Well By Dr. W. A. Evans

To the limit of space questions pertaining to hygiene and prevention of disease will be answered in this column. Personal replies will be made to inquiries under proper limitations when return stamped envelope is inclosed. Dr. Evans will not make diagnosis or prescribe for individual disease.

[Copyright: 1930: By The Chicago Tribune.]

FIGHTING INSECT PESTS.

Doomsect.

Sodium fluoride, 8.
Powdered licorice, 1.
Powdered borax, 2.
Pyrethrum powder, 8.
Cornstarch, 4.

This powder is dusted in drawers and covered with a layer of paper. It is dusted on woodwork and in cracks. Finally, some of it is blown as a fine cloud into the air, and the room is closed and left closed for a few hours. The finely blown pyrethrum powder is inhaled and that gets some of the insects. The licorice and starch are insect foods. Those that escape the poisoned air are killed by the fluoride in the food.

Ant Destroyer.

Honey, 10¼ pounds.
Water, 9 pints.
Tartaric acid crystals, 90 grains.
Benzoate of soda, 130 grains.

Mix these ingredients; boil the mixture slowly for 30 minutes; cool. Mix 225 grains of sodium arsenite in a half pint of hot water; cool; mix with the sirup and stir well.

Soak small bits of cotton or sponges in this mixture. Put these in small, tin ointment boxes in each of which there is a crack or hole through which ants can enter. Distribute these boxes around where these ants are.

A spray to repel mosquitoes and other insects is composed of kerosene oil as a base. To this is added pyrethrum powder or an extract of it or carbon tetrachloride.

To prevent flies from breeding in manure add one pound of borax to each 12 bushels of manure.

Paris green as a larvacide is mixed with either road dust, ashes, saw dust, or lime, in the proportion of one part Paris green to one hundred parts diluent. Road dust is the best. The disadvantage of lime is the injury to the skins of those who spread it. Its advantage is that it shows where it has been spread and what places have been skipped. In the amounts used Paris green applied for the purposes of killing mosquito larvae is not poisonous to man or beast.

The report warns against ordinary Paris green. Most of that sold on the market is too poor in arsenic and too unfit in crystals to be effective.

Oiling against mosquitoes is very effective in locations that are proper for it. Only the light oils are effective. In spite of the rapidity of evaporation in the tropics they use kerosene mixtures or other volatile oil mixtures. A good one is a mixture of 3 parts fuel oil and one part Diesel oil. Oiled sawdust they find effective in certain locations. In certain waters mosquitoes are best controlled by minnows and water insects.

FIND THE BASIC CAUSE.

T. W. T. writes: Is there no cure for catatonia? How does it act and are they usually bed patients? What is generally the cause of this sickness? Can people live many years with it?

REPLY.

Catatonia is merely a state and one that can develop in hysteria, on the one hand, in dementia, on the other, and almost anywhere in between. How serious it is depends on its association. If a hysteria becomes catatonic, a good licking or its equivalent is the only treatment required. On the other hand, when a community hangs, or otherwise seriously punishes a catatonic dementia precox, it does not reflect credit on itself. A catatonic dementia precox is generally a bed patient. As a rule, they do not live long. Search for the cause must go back to the trouble of which the catatonia is a phase.

BOOK ON CONSUMPTION.

Mrs. P. K. writes:

1. Will you please tell me where I might obtain some books or pamphlets on consumption of the lungs?

2. Do you think camping for two weeks is injurious to a person who has a slight touch of consumption?

REPLY.

1. You can get booklets on consumption from your health department, or your local tuberculosis society, or both.

2. I think it would be, but follow your physician's advice. Camping is not easy on well people. It may spell death for a consumptive.

FRIEND OF THE PEOPLE

Letters to this department must be signed with names and addresses of writers.

EMPLOYMENT AGENCY FEES.

Chicago, Sept. 9.—[Legal Friend of the People.]—I have been told that there is a law regarding fees to be charged by employment agencies. Can you advise me? J. R.

Section 4 of the act relating to private employment agencies is, in part, as follows: "A registration fee not to exceed two dollars may be charged by such licensed agency when such agency shall be at actual expense in advertising such individual applicant, or in looking up the reference of said applicant. No licensed person or persons shall, as a condition to registering or obtaining employment for such applicant, require such applicant to subscribe to any publication or exact any other fees, compensation or reward, other than the registration fee aforesaid, and a further fee, the amount of which shall be agreed upon between such applicant and such licensed person to be payable at a time such as may be agreed upon in writing, but the further fee aforesaid shall not be received by such licensed person before the applicant has been tendered a position by said licensed person.

Violations should be reported to the chief inspector of private employment agencies, Transportation building, Chicago.

TRIBUNE LAW DEPARTMENT.

LEAK REPAIRED.

Chicago, Sept. 18.—[Friend of the People.]—In the 4100 block of North Kedvale avenue there is a hole in the street, about three feet in diameter, from which water has been running for the last three or four months. Will you kindly report this to the proper authorities, as a serious menace to automobiles exists? E. C. B.

This leak has been repaired by the north district water pipe extension.

B. W. CULLEN
Superintendent, Water Pipe Extension.

CLOTHES FOR RENT.

Chicago, Sept. 3.—[The Legal Friend of the People.]—Would like to know if a landlady can keep clothing for room rent. J. H.

She has no technical right to hold your goods without court proceedings, but as a practical matter her power to set off the rent claim gives her a qualified immunity in taking the law into her own hands.

TRIBUNE LAW DEPARTMENT.

A LINE O' TYPE OR TWO

Hew to the Line, let the quips fall where they may.

INLAND MEMORIES.

DAWN of autumn and a mellow memory of laughter and love and war. . . .

It is graven on the book of the seasons, this record of things we shall not forget. Back of the thronging years, far back of the iridescent dreams of youth, old memories gleam on the golden page like jewels on a beggar's dusty coat. Merchant or minstrel, bishop or trooper, silken knight or ragged vagabond, we live our fretful lives and die, and whether we stand at last before a high, bright throne or go singly down to the infinite dusk, we shall carry our memories still.

I knew a cavalry private in Mindanao who talked to his horse and carried a rosary in his bandolier. The years shall never dim the memory of the day we lifted him out of a pit on the Bundy trail and sent him back to his mother in Wisconsin in a coffin sealed with lead. I shall not forget the Moro chief we hanged to a banyan tree, nor the crumpled forms of savage warriors who paid for a white man's life.

I shall remember a sunset back of Port-au-Prince, where the hidden rifles yammered across the sullen jungle, and there are times when I think of a horse I used to ride. I shall remember that I, too, was there, what time the brown battalions swung down the road to France, and the memory of a comrade's loyalty will follow me through the years.

I have watched a battered freighter go snorting down the lake while men clung to her splintered rails and the ice crushed her sides, and she faded under the surging water that laughed when the freighter died. I have heard the swift volley of swarming hammer and lathe in the magic chant of a dreamer's dream come true, and once I saw a slim half-caste girl who stood on a balcony at Nagasaki and flung wanton kisses to drunken men from the sea. There is a memory, like a withered flower, of a mother's gentle smile, and there is a haunting recollection of a girl with dusky hair, whose laugh was silver music, grown quiet long ago.

Dawn and dusk and a dead man's face, laughter and love and war! They are mellow as old wine, the memories that do not fade, and they are new as an autumn rain. I shall not be lonely when they keep me company . . . even here.

THE ARTILLERYMAN.

A PAGAN'S PRAYER.

Dear God, I never learned to pray.
But in my awkward sort of way
I touch Your hand and hear Your voice
And in this perfect day rejoice.

The sun. Your promise of a light
That seems to guide my footsteps right.
And bending in the gentle breeze,
The whispering and friendly trees
Hide birds that sing the sweetest songs.
To You, all gratitude belongs.
The lake's clear jade, the sky's fierce blue
Are just another gift from You.

I lie alone, in grasses deep,
And in my happiness could weep
For joy, of all You give to me!
To know that everything I see
Will live forever, through all time . . .
That all this beauty here is mine!
I never learned just how to pray,
But know I talk to You each day.

Each day You take me by the hand,
I feel Your kiss and understand.
The sun is resting on my hair
And so I know You hear this prayer.

J. D.

THE WAKE-LINE, of course, does not know much about the technique of selling grain futures "short." But if the Russians are selling wheat which they do not own, and if they cannot import it from Russia to this country on account of the import duty, as we are told, won't they have to buy it back some time? When they buy it back, won't the price ascend and couldn't they lose money on the transaction? We suppose the objection is the confusion and demoralization in the meantime unless remedial measures are adopted. Destruction or demoralization appears to be Russian policy. This country surely has resources to combat that policy so far as it affects our well-being.

LOVE BLIND, MARRIAGE AN EYE-OPENER.

Wake-Line: Love is blind, they say. Marriage is an eye-opener, also an ear-opener. Marrying a couple recently, flustered groom repeated after me instead of "Thou art consecrated unto me," sez he "Thou art confiscated unto me." Laugh, clown, laff.

RABBI DASKAL.

WHEN I WAS A KID I THOUGHT—

A "blind pig" was an animal. MABEL B.

REQUIEM.

A bird note of farewell
Heard through the flame of sunset sky—
A softly tolling bell,
And souls of gardens—passing by.

ELSIE M. FOWLER.

DIVORCE UNIFORM.

Sally (the maid)—Mrs. Cole, the paper says there is to be a law to make divorce uniform for all the states.

Mrs. C.—Well, it should be, Sally.

Sally—Oh, I think it would be terrible for all divorced peope to have to wear a uniform.

C. S. MIDDLETON.

This Wake-Line Is Harvey T. Woodruff. ***Conducted by Help! Help!***

OUR NEIGHBOR on the left, Dr. W. A. Evans, says "Eat Foods You Like." Them are the first cheering words we have heard recently during this so-called baseball and business depression. As a great admirer of Dr. Evans, we accede cheerfully to his advice. We'll do just that.

WHY GO ABROAD?

Harvey: A New Yorker who has more money than early education but whose wife travels a great deal was asked where she went this past summer. He replied: "She went to Germany to see the Passion Play and why she did I didn't understand, when every theater in New York has a play with sex appeal." C. A. K.

TRAVELOGRAMS

(Seeing the country through a windshield.)

Don't cross a bridge until it is finished.

Sign in an Illinois drug store: "Take Home a Brick—You May Have Company."

"No Fishing on These Grounds"—who wants to fish on the ground anyway?

GEORGE F. HAGSTROM.

WE NOTE by the news columns that the French are using a "hit and run" attack in sham battle in preparation for the next war. We don't know how it would work out in war, but if it's as effective as practiced by reckless motorists it would produce plenty of casualties.

POLITICAL QUESTION.

HTW: How can we Jewish fellows consistently vote for J. Ham Lewis? S. A. COHEN.

DO YOU REMEMBER WAY BACK WHEN:

The baker, butcher, or milkman announced his food deliveries at your door by blowing a horn or ringing a bell, and on the morning of July 4 it was a pistol shot fired with a blank cartridge?—J. F. J.

MOSTLY WHISKERS

FROM THE TRIBUNE'S COLUMNS

16 YEARS AGO TODAY

SEPTEMBER 23, 1914.

LONDON.—Fifteen hundred British soldiers are believed to have been killed or drowned in the sinking of three armored cruisers of Great Britain by the German submarine flotilla. The clash—the most serious naval disaster of the present war—occurred in the North sea. In the engagement two of the five German submarines were sunk, while the other three escaped.

PARIS.—Gen. Joseph Joffre, commander in chief, reported to Minister of War Millerand that the French advance on the German right continues; that not only Gen. Von Kluck has been forced to retire, but that there are indications that the German center has reached the high tide of its resistance and soon will be forced to join in a retrograde movement to new lines. The army of the German crown prince is reported to have already fallen back to a new position.

LONDON.—The Mail prints this dispatch: "After terrific fighting the German right appears to have been turned between Peronne and St. Quentin. All night wounded have been coming in. They say there are nine miles of dead between the two towns." Much of the engagement at Peronne was breast to breast, and the French advantage was won by bayonet charges."

LONDON.—A Rome dispatch says that Serbian and Montenegrin forces have occupied Sarajevo, which was abandoned by the Austrians after an overwhelming defeat. It was in Sarajevo that Archduke Francis Ferdinand, heir apparent to the Austrian throne, was assassinated, thus bringing on the war,

30 YEARS AGO TODAY

SEPTEMBER 23, 1900.

SHENANDOAH, Pa.—With 2,200 troops camped on the hills surrounding the town and with four Gatling guns and two field rifles commanding the roads, Shenandoah had a day of peace from anthracite coal strike rioting. Following a conference between Brig. Gen. Gobin, in command of the troops, and officials of the Lehigh and other mine interests, the operators announced they will reopen the mines on Sept. 24.

CHICAGO.—Anthracite coal dealers are disturbed by the drafts upon their supply during the last week, and three of the principal dealers stated that unless a halt is called immediately the city's supply will not last until Oct. 15. In New York the price of coal took an upward bound of $1 a ton.

NEWPORT NEWS.—William B. Dunton, wanted in Chicago for stealing $20,000 from the Union Trust company, was arrested at Old Point Comfort. With him was Dorothy Thurman, who left soon after his arrest and is sought by the detectives.

CHICAGO.—Anton Schermann, the first Polish settler in Chicago, and one of the founders of St. Stanislaus' church, died at his home, 633 Noble street. He was born in 1818 at Exin, Posen.

LINCOLN, Neb.—Dr. E. Benjamin Andrews was inaugurated as chancellor of the University of Nebraska. He left the superintendency of Chicago's schools to take the position here.

65 YEARS AGO TODAY

SEPTEMBER 23, 1865.

WASHINGTON.—James W. Duncan, who had ill treated some of the Union prisoners at Andersonville and who had been called here as a witness for Capt. Wirz, on trial for cruelty to the prisoners, was arrested in the courtroom and committed to Old Capitol prison. A thrilling episode occurred in the trial when George W. Gray, an Indiana cavalryman, identified Capt. Wirz as the man who shot a comrade of Gray in cold blood. Wirz's physical condition is such that it is doubtful if he will live to see the end of the trial.

CHICAGO.—Horace Greeley arrived in Chicago last evening and leaves today for Minnesota. Another distinguished visitor in the city is the veteran editor and philanthropist, Elizur Wright.

CHICAGO.—"Othello" was well produced at McVicker's theater, with L. P. Barrett in the rôle of the Moor. This afternoon he will appear as Claude Melnotte in the "Lady of Lyons."

VOICE OF THE PEOPLE

Writers should confine themselves to 200 or 300 words. Give full names and addresses. No manuscripts can be returned. Address Voice of the People, The Tribune.

REDUCING EVANSTON ACCIDENTS.

Evanston, Ill., Sept. 19.—We wish to take this means of directing your attention to, and thank you for, the excellent coöperation we have received from your staff in our accident prevention program during the last year. We have shown a 62.5 per cent decrease in fatal accidents in this period. No small part of the credit for this record lies with your organization, which has carried to the public mind our educational publicity. Miss Virginia Schmitz of your metropolitan section has been particularly helpful, untiring in her efforts, and has at all times been fair and accurate in her reports.

F. M. KREML,
Director Bureau of Accident Prevention.

AN ALARM OF FIRE.

Chicago, Sept. 13.—A letter in the Voice of the People charged us with refusal to send a fireman to 6910 Ellwood avenue.

At about 11:51 p. m. we received a call from a woman stating that their boiler was smoking very badly and that the basement was full of smoke, and requested that we send a man over to investigate its cause or pull the fire. I told her that we do not pull fires, but that if she thought that there was a fire in the basement we would gladly send the fire department. She said no, that there was no fire, but just a lot of smoke coming from the boiler, and that she was afraid of an explosion. I told her that I did not think that there was any cause for alarm in that respect, but advised her to get in touch with the janitor or the landlord.

At 11:54 p. m. we received another call stating that there was a fire at that address. We immediately dispatched engine 102, hook and ladder 25, chief of the 27th battalion, and engine 70. Upon their arrival at that address Chief Logan reported that they found escaping steam, and that there was no damage nor work performed by the fire department. ELMER H. MEINKE.

THE VAGRANCY LAW.

Champaign, Ill., Sept. 18—A contributor to the Voice of the People recently criticized THE TRIBUNE for defending the vagrancy law. He compared it to the prohibition law in its attack on personal liberty. This analogy has weak points when examined more carefully.

The prohibition law attacks the personal liberty of all citizens. The vagrancy law endangers only those who are public nuisances. Prohibition is a tool of the reformer. The vagrancy law is a desperate attempt to meet the crime situation in Chicago. In this case the end justifies the means.

Your contributor also claims that the law is unfair because its operation is at the discretion of the police. Who, I should like to ask him, is better able to judge whether or not a man is a gangster than the same police who have arrested all the gangsters again and again, only to have clever and often crooked lawyers get them out? Obviously, this method of determining whom the law affects is one of its chief advantages.

ERNEST WATERMAN.

A TRUTH BOILED DOWN.

Chicago, Sept. 21.—New York City has enjoyed one generation of electrified railroad service, while Chicago is still talking about it. WM. A. F.

THE EMPIRE AND US.

Chicago, Sept. 10.—THE TRIBUNE is so friendly in its attitude toward Britain that the slightest unrest or the least modification of the status of relationship between England and the various self-governing British dominions sends thrills of joy and exultation through the editorial sanctum. The various dominions, THE TRIBUNE finds, are closer to the American scheme of things than the British. Such discoveries, as far as the people in the dominions are aware, exist only in the minds of THE TRIBUNE and other American imperialists, who would rejoice at the complete disintegration of the British empire and the substitution therefor of an American empire. How happy and glorious THE TRIBUNE would feel if the British West Indies, British Samoa, Australia and Canada were American instead of British dominions. It is truly a thought to thrill THE TRIBUNE's super-American bosom. Repeatedly THE TRIBUNE has affirmed that the British West Indies are within the American sphere of influence. Presumably Canada is within the same sphere of influence. British Samoa, THE TRIBUNE finds, can be better governed by the United States than by New Zealand. The Dutch Guiana, and presumably therefore also British Guinea, are relics of the buccaneering days of the 17th century and should by all rules be given the benefits of American management, and so on continually. That Canada, the British dominion closest to the United States, prefers, as it has repeatedly shown, to be a British and not an American dominion, and that at the recent election in Canada the most influential newspapers carried headlines expressing the sentiment, "Let Uncle Sam go his way, our way lies with John Bull," is indicative of the opinion of the dominions as to the blessings they might expect if ever they became part of Uncle Sam's domain. The failure of American government in the Virgin islands, the despotism, tyranny and brutality of American marines and military occupation in Santo Domingo, are poor advertisements for American colonial expansion, particularly at the expense of Britain.

THE TRIBUNE complains that British news concerning America is poisoned and deals with the stupidities and asininities of American life. It is no fault of British newspapers that there are so many American asininities to deal with, such as a buffoon demagogue mayor of the second largest American city, who seriously advocates the burning of all British books in the libraries, originally founded by donation of books from Queen Victoria, to mention but one of the all too numerous stupidities of American life. Such complaints concerning British newspapers would, however, come with better grace from some source not so imbued with anti-British hatred and enmity. THE TRIBUNE might itself cultivate more of the spirit of impartiality and good will toward Britain before it can with any show of reason complain against the way the British press reports American news.

CHARLES HUDSON.

THANK YOU

Chicago, Sept. 19.—The board of managers of the Chicago Woman's club wishes to congratulate you upon the success of the music festival given in the stadium, and sends its good wishes for the continued success of the other musical affairs you have planned.

LAURA HELEN DODD,
Secretary Pro Tem, Chicago Woman's Club.

PROFESSIONAL POINT OF VIEW

[Punch (Copyright).]

Golfing Dentist (absently): "Open a little wider, please."

[...]EOPLE

[...]00 words. Give full names [...] Address Voice of the People, [...]

[...]E EMPIRE AND US.

[...] Sept. 10.—THE TRIBUNE is so [...] its attitude toward Britain [...]lightest unrest or the least [...]n of the status of relationship [...]ngland and the various self- [...]British dominions sends thrills [...] exultation through the edi- [...]tum. The various dominions, [...]UNE finds, are closer to the [...] scheme of things than the [...]uch discoveries, as far as the [...]he dominions are aware, exist [...] minds of THE TRIBUNE and [...]rican imperialists, who would [...]the complete disintegration of [...] empire and the substitution [...] an American empire. How [...] glorious THE TRIBUNE would [...] British West Indies, British [...]ustralia and Canada were [...]instead of British dominions, [...] a thought to thrill THE TRIB- [...]-American bosom. Repeated- [...]RIBUNE has affirmed that the [...]est Indies are within the [...]sphere of influence. Presum- [...]da is within the same sphere [...]. British Samoa, THE TRIB- [...] can be better governed by [...] States than by New Zealand, [...] Guiana, and presumably [...]lso British Guinea, are relics [...]aneering days of the 17th cen- [...]should by all rules be given [...]s of American management, [...] continually. That Canada, [...] dominion closest to the [...]ates, prefers, as it has [...]shown, to be a British and [...]erican dominion, and that [...]ent election in Canada the [...]ential newspapers carried [...]pressing the sentiment, "Let [...] go his way, our way lies [...] Bull," is indicative of the [...] the dominions as to the [...]ey might expect if ever they [...] of Uncle Sam's domain. The [...]American government in the [...]nds, the despotism, tyranny [...]y of American marines and [...]upation in Santo Domingo, [...]dvertisements for American [...]pansion, particularly at the [...] Britain.

[...]UNE complains that British [...]rning America is poisoned [...] with the stupidities and [...]f American life. It is no [...]tish newspapers that there [...]y American asininities to [...]ch as a buffoon demagogue [...]e second largest American [...]riously advocates the burn- [...]ritish books in the libraries [...]unded by donation of books [...] Victoria, to mention but [...]ll too numerous stupidities [...] life. Such complaint con- [...]sh newspapers would, how- [...]ith better grace from some [...]o imbued with anti-British [...]mity. THE TRIBUNE might [...]te more of the spirit of [...] and good will toward [...]e it can with any show of [...]lain against the way the [...]reports American news.

CHARLES HUDSON.

[...]THANK YOU

[...]pt. 19.—The board of man- [...] Chicago Woman's club [...]ngratulate you upon the [...]e music festival given in [...]and sends its good wishes [...]nued success of the other [...]s you have planned.

LAURA HELEN DODD, [...]Tem, Chicago Woman's Club.

[...]F VIEW

[...] wider, please."

OXYGEN ROOMS HERE READY FOR PATIENTS SOON

Passavant Hospital Has Only Ones in City.

(Picture on back page.)

Eleven months ago, experts and technicians began laboring at Passavant hospital over a powerful, delicate mechanism whose destiny is first aid in the battle for breath sufferers from pneumonia. Yesterday the work was found to be sufficiently advanced so that the final tests will be completed in two weeks, and Chicago will have taken another long step forward medically with the opening of its only oxygen rooms.

Dr. Irving S. Cutter, superintendent of Passavant and head of the medical school of Northwestern university, yesterday explained the significance of this double chamber in the field of scientific progress, and the tremendous advantage it will give Chicago physicians in critical cases of pneumonia, cardiac trouble or asphyxiation.

Doctor Explains Room.

"We have here," he said, opening the door to room 927, "a room within a room. Here are two adjoining cubes, each the size of a small room and capable of containing a hospital bed and sufficient equipment to care for a patient. This double block is constructed of plymetal, thirteen-sixteenths of an inch thick and with an inner layer of wood. Its roof, of the same metal and with broad 'skylights' of ground glass, is more than a foot below the ceiling of the room itself, and the floor is of special construction.

"This metal block is completely airtight when the doors and windows are closed. Large, three ply glass windows in the sides assure plenty of natural light and there is not an electric light bulb or wire anywhere inside the rooms to affect the temperature or to create a hazard—because oxygen will explode so easily. All lighting comes from outside the room.

How Patient Is Treated.

"Now suppose we have a patient whose lungs are largely affected by pneumonia. He can't get sufficient air into his chest because his lungs are stopped up and only part of them functioning. He grows blue in the face, his breath becomes rapid and panting and exhaustion sets in if he is not relieved.

"Instead of the oxygen tent being brought into play we place him in one of these two metal cubes and completely seal the chamber. Then this mechanism which it has taken all these months to adjust, so precise must it be, is set in motion. The apparatus inside the room has been set to guarantee a constant flow of air into and out of the room, with a far greater content of oxygen than is normal.

"Even though the patient cannot breathe deeply he draws in sufficient oxygen to relieve his condition. Inside of half an hour the blueness is gone from his face, his breath comes at a normal rate and he begins to rally.

May Treat Varying Cases.

"Carbon dioxide given off in the expelled breath of the patient is so poisonous it must be removed, so the suction carries it out through a double duct, through the cleansing apparatus, and sends it back again after it has passed through refrigerating coils that cool it to the exact temperature required. So efficient are these two cubes that we can place two widely varying cases in them, and each will receive the precise temperature and oxygen content necessary, without affecting the other.

"There are only about four or five of these oxygen rooms in the country."

Col. Robert R. McCormick, editor of THE TRIBUNE, is the donor of the Passavant oxygen rooms, which will be ready to admit patients, it is believed, in about two weeks.

Nurse Continues to Gain.

Meanwhile at St. Luke's hospital there was rejoicing in the ward where Miss Frances McGann, student nurse from Altona, Ill., gave unmistakable indications of winning a different type of breath battle. Even had it been in readiness the oxygen room at Passavant would not have benefitted Miss McGann, because she was unable to breathe at all. The Drinker respirator, by alternating vacuum and pressure, forces her to exercise her paralyzed chest muscles. Her improvement was noted yesterday, the twelfth day she had spent in the machine.

MEDICAL GROUP MAY RENEW WAR ON HEALTH INST.

Demands Report on "Reformation."

Indications that the Chicago Medical society may renew its attack on the Public Health institute, a non-profiting clinic for the treatment of venereal diseases, were seen in a letter made public yesterday. The letter was sent by Dr. Irving S. Cutter, chairman of the society's public relations committee, to the eight prominent physicians who have been acting as a medical advisory board of the institute.

"In your laudable ambition to purge and purify an unethical institution," said the letter, "you accepted an unfortunate position; a position which exposes you to constant censure and condemnation by fellow members of the society through your willingness to lend your honorable names to the questionable reformation of an institution whose very existence is injurious to the public, to the profession of medicine, and to yourselves.

No Report to Society.

"You, gentlemen, are responsible to the profession of Chicago and of the whole United States for the fulfillment of the task you undertook or a frank abandonment of the attempt. Nearly a year has elapsed since you assumed this obligation and up to this time the Chicago Medical society, which agreed to the proposal with reluctance and mistrust, has had no report from you either as individuals or as a committee on the accomplishments achieved or the ends hoped for.

Calls for Report.

"It is necessary now to inform you that the annual meeting of the council occurs early in the month of October, and therefor it is the duty of this committee to ask you to make a report to the society on or before Oct. 1, 1930."

The council to which the letter refers is the body which ousted Dr. Louis E. Schmidt, a noted physician and surgeon, for his indirect connection with the Public Health institute.

Coste and Bellonte Reach Denver; Fight Head Winds

Denver, Col., Sept. 22.—(AP)—Dieudonne Coste and Maurice Bellonte landed their trans-Atlantic plane, the Question Mark, on the Municipal airport at 6:07, mountain standard time, today, after a flight from Omaha. Head winds delayed them more than an hour.

Lucky You!

To Have Reserved EUROPE for Fall

Home-bound liners are bringing legions of American tourists . . . now Europe is the Europe of the European! Lower hotel rates. Uncongested cafes. Bargain menus. The chic returning to the capitols from the beaches . . . Smart of you to have waited, smart in two ways. For the low autumnal fares on magnificent United States Liners give you more money to spend abroad! . . . Select your sailing . . . and stateroom!

SAILINGS
LEVIATHAN OCT. 18
NOV. 8 DEC. 6 DEC. 27
CHERBOURG SOUTHAMPTON
FIRST CLASS FARE $272.50
WEEKLY SAILINGS BY
THE FAMOUS CABIN FIVE
NEW YORK TO PLYMOUTH
CHERBOURG — HAMBURG
LUXURY AT LOW COST
FROM $132.50
AMERICA REPUBLIC
GEORGE WASHINGTON
PRESIDENT ROOSEVELT
PRESIDENT HARDING
TOURIST THIRD CABIN
AS LOW AS $105.00

FIVE 16 DAY REPUBLIC WEST INDIES CRUISES
First—Dec. 20 from Phila. Christmas in Jamaica, New Year's Eve in Havana. Four ports. $175 includes shore excursions — also Jan. 10, 28, Feb. 15, Mar. 7.

NEW YORK TO LONDON . . . $100
AMERICAN MERCHANT LINERS SAIL EVERY THURSDAY

For full information, deckplans, fares, etc., see your nearest Steamship Agent or

UNITED STATES LINES

Charles Krelick, General Agent, 216 No. Michigan Ave., Chicago. Phone: Dearborn 8404.

NEW TUBES . .

for that Program

TONIGHT!

Why pay the penalty caused by inferior tubes? Banish harsh, discordant noises caused by inferior tubes . . . poor reproduction . . . loss of sensitivity and selectivity. Put new life in your set *today* by equipping it with the tubes that are the unquestioned standard of the radio industry!

Highest Quality
New low prices

UY 224 $3.30 UY 227 $2.20
UX 245 $2.00 UX 280 $1.90

Look for the Red and Black Carton

RCA Radiotrons

THE HEART OF YOUR RADIO

Inconsistency thy name is 1930 fashion

FOR THE MOST CHARMING INCONSISTENCIES IN FALL AND WINTER FASHION VISIT THE

AUTUMN EXPOSITION

SEPTEMBER 22 TO 27

PARIS piles inconsistency on inconsistency. Result: the most consistently charming fashions we've known in years. Doesn't lace on wool intrigue you? It does Suzanne Talbot. The shimmer of paillettes on daytime clothes? It does Goupy. A daytime neckline on an evening gown? It does Patou. Inky daytime colors for evening things? You're in good company for they intrigue every Paris couturier.

And the inconsistency of this slim frock of flowing black velvet with two romantic bows on its shoulders, three romantic organdie roses caught to its skirt and its bouffant organdie petticoats festooned with little black bows intrigues Fashion Bureau. It is just another of those famous gowns shown on the Sixth Floor this Opening Week which will pass this period down in history as the "Romantic 30's."

MARSHALL FIELD & COMPANY

ANOTHER BISHOP WARNED CANNON TO WATCH STEP

Dubose Told Him of Bitter Feeling in Church.

Nashville, Tenn., Sept. 22.—(AP)—Bishop Horace M. Dubose of the Methodist Episcopal church, South, said today that he suggested to Bishop James Cannon Jr. that it would be advisable for him to "take steps involving supreme official sacrifice in order to satisfy strong and bitter resentment aroused against him in the church because of his dealings in the stock market and the unanswered questions put to him in the United States senate concerning the use of political funds in Virginia during the two campaigns in 1928 and 1930."

The suggestion was made in a letter addressed to Bishop Cannon at Rio Janeiro, Brazil, and written on Aug. 18. Copies were sent to all bishops of the church, Bishop Dubose said.

In his letter to Bishop Cannon, Bishop Dubose said: "I feel that I should be lacking in loyalty to you, and the episcopacy, and the church if I failed to advise you of the existence of this pained and distressing feeling in the church."

The letter added:

"I have supported you strongly in all prohibition and temperance matters and movements."

Bishops Meet in December.

Birmingham, Ala., Sept. 22.—(AP)—Bishop W. N. Ainsworth, chairman of the college of bishops of the Methodist Episcopal church South, indicated tonight that investigation into new charges filed against Bishop James Cannon Jr. probably would not be started for some time.

The college of bishops meets in Charlotte, N. C., in December. Bishop Ainsworth's only comment was that there "probably would be nothing new in the case for some time."

Bishop Ainsworth received a copy of the complaint filed against Bishop Cannon today from Dr. Forest J. Prettyman of Baltimore, Dr. J. T. Marsten, Richmond; Dr. I. P. Martin, Abingdon, Va., and Dr. Costen J. Harrell, Richmond, Va. He declined, however, to reveal any details of the complaint, explaining it to be official in nature.

Still O. K. with Dry League.

Richmond, Va., Sept. 22.—(AP)—The News Leader today quotes Supt. David Hepburn of the Virginia Anti-Saloon league as saying Bishop James Cannon's continued connection with the league as an executive committeeman depends upon his status with the church.

SAILS SECRETLY.

RIO DE JANEIRO, Sept. 22.—(AP)—Intimates of Bishop James Cannon Jr. of the Methodist Episcopal Church South, today asserted that he secretly sailed homeward from Brazil last week after receiving cables from friends that additional complaints were to be brought against him before church authorities in the United States.

Before leaving with his bride, his former secretary, Mrs. Helen McCallum, the bishop left a note of farewell to be published in the official Methodist church organ here on Sept. 24.

It also was said that when the Independent Methodist church of Brazil was created on Sept. 2 by a special conference at Sao Paulo, Bishop Cannon's career as bishop of Brazil was automatically ended. The conference chose J. W. Tarboux of Miami, Fla., first bishop of the independent church.

Scientists Shown Artificial Radium Ray by Californian

Pasadena, Cal., Sept. 22.—(AP)—A single beam of "artificial" radium rays nearly equal in intensity to concentration of all the radium now used in the United States in one beam was shown to the National Academy of Sciences today.

The beam, it was explained, is not a substitute for radium, though it may be a step in that direction. It can be shot through six persons standing side by side, which about equals the penetrating power of radium emanations. The beam has far more energy in one narrow band, while it lacks the wide range of radium emanations. The concentrated beam, however, includes the majority of radium rays.

The beam has not been tried on living creatures, said its maker, Dr. C. C. Lauritsen, assistant professor of physics of California Institute of Technology here.

Experience No Ill Effects.

But, he added, it is possible to experiment with the beam for curative properties, provided the work is done by radiologist experts in that line. It seems to be safe, he said, as the laboratory workers in occasional contact with the rays have experienced no ill effects.

The beam is produced in a thirteen foot vacuum tube that rises like a glass smokestack out of a concrete blockhouse, almost the size of a small garage. The tube is made by fusing together, end to end, several glass gasoline tanks of the kind seen frequently at filling stations.

The result is a 600,000 volt X-ray tube. This is not the world's largest tube, but differs from others in power to produce the most concentrated beam.

A stream of electrons equal to five or six horsepower is shot at a piece of tungsten, which stops them while they are traveling at about 90 per cent of the speed of light. This tremendous impact produces gamma radiation, the same thing as radium rays.

Produced in Closet.

These radium rays can be concentrated to come from a point no bigger than the head of a pin or enlarged to a spot nearly the size of a half dollar. They are produced at the bottom of the tube, in a concrete closet, in one wall of which is set a lead plate having a hole for shooting them into an observation chamber.

Dr. Lauritsen is using them to tear down atoms and has spectrograph photos indicating atoms stripped to their central portions or nuclei. But he had not broken into any nuclei. Tearing down a nucleus is one of the goals of physics.

Dr. Robert A. Millikan, president of the California Institute of Technology, reported an astonishing kind of barometer.

It utilizes the mysterious cosmic rays that radiate upon earth equally from all directions in space day and night, invisible and unfelt by man. The instrument is an electroscope, fourteen times more efficient than any previously reported here. It registers the volume of the rays.

GERMAN "LOADED PENCIL" PLOT BARED BY U. S.

War Spies Hid Explosives in Them, Agent Says.

[Copyright: 1930: By the New York Times.]

THE HAGUE, Sept. 22.—The web of evidence against Germany was spun more tightly than ever today when Robert W. Bonynge, American agent, continued to plead before the mixed claims commission for $40,000,000 damages as the result of the Black Tom and Kingsland munitions explosions in 1916 and 1917.

Mr. Bonynge told of hundreds of glass tubes filled with highly inflammable chemicals and concealed in pencils, which he said were sent from Berlin to be used on American factories. Some, he said, were smuggled in double lined trunks and some brought ashore on a stretcher by a German spy, who feigned illness at the pier in New York and took the deadly devices into a private ambulance.

Submits Mass of Evidence.

With a mass of circumstantial evidence he attempted to link in one organization the whole group of spies, incendiaries, and sabotagers whom he charged with causing the Black Tom and Kingsland explosions, infecting thousands of horses with anthrax germs, and in general "making war on the United States" during her years of neutrality.

Mr. Bonynge hammered away incessantly at the German government for its refusal to produce official documents in the present case. It was Mr. Bonynge's sharpest weapon of the day and he plunged it in up to the hilt. In particular he cited an official report from the German minister in Chile to Berlin recounting an interview last year between a secretary of his legation and Fred Hermann, former German agent, who admitted helping to blow up Black Tom and Kingsland. The minister was recalled to Berlin last year and there he made an unsworn statement denying Hermann had made the admission to him.

Accuses German Government.

"We have the minister's Berlin report and a statement by the secretary of the legation, but there was also a written report cabled to Berlin immediately after the interview," Mr. Bonynge said. "That's the report we want. According to Hermann, the German minister to Chile told him: 'We have to shut our eyes to some things now and then.'"

High Blood Pressure

Remarkable results have been obtained in the use of SLEEPY WATER to reduce blood pressure. SLEEPY WATER is a pure, refreshing mineral spring water. Its mildly alkaline character works directly on the acid condition that causes many ailments, and restores a normal health balance. Its useful mineral content stimulates healthy cells, cleanses the system of acids, toxic poisons and other wastes.

We have clinical data and many letters on file testifying to the therapeutic qualities of SLEEPY WATER in relieving Diabetes, Rheumatism, Neuritis, High Blood Pressure, Bright's Disease, Stomach, Kidney, Bladder and Gall Bladder troubles.

SLEEPY WATER is recommended by many physicians. Write or phone today for helpful and interesting booklet, "The Way to Health."

Chewaukla Mineral Springs Co.
3330 W. Jackson Blvd. Tel. Van Buren 3477
CHICAGO

To Retain or Regain Health

DRINK Sleepy Water from HOT SPRINGS, ARKANSAS

It is a rare thing to find these 3 great gasoline virtues in one brand

Some gasolines start quickly, some are good for quick acceleration, all deliver power to a degree .... *But, there's one gasoline that excels on all of these 3 points!* Of course it's Conoco, the triple-test motor fuel, packed with extra miles. Conoco gasoline is refined under rigid laboratory control. Every gallon is nicely balanced in those elements which make for a quick Start .... assure prompt and unhesitating Acceleration .... and deliver a full measure of surging, indomitable Power! In the industry this feat means expert refining. To you it means more miles per gallon. That's why Conoco is known as "The extra miles gasoline." You will always find it at pumps bearing the Conoco Red Triangle.

CONOCO
extra miles
GASOLINE

Picture of a man fixing his furnace for the Winter!

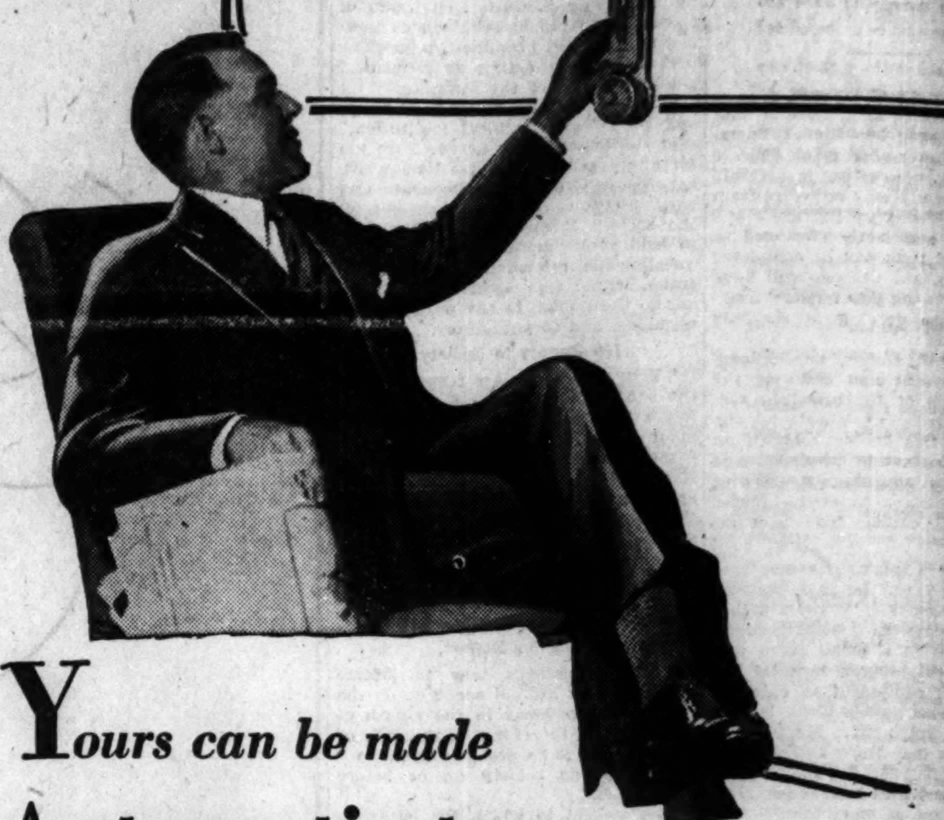

Yours can be made Automatic too by renting a GAS burner for $5 a month

This fall, before starting on another winter of furnace drudgery, look into the advantages of gas heat for your home.

Five dollars a month installs a gas burner right in your present furnace (equally adaptable to steam, warm air or hot water). A slight change in the combustion chamber, and you are ready for winter with clean, silent . . . *truly* automatic gas heat.

Could any changeover be easier? If you are not fully satisfied, we will remove the burner and restore your furnace to its original condition. There are no expensive extras to buy. The fuel is stored in our own tanks, delivered as you need it—and you pay for it *after* you use it.

The five dollar monthly rental (plus a small installation charge) is for the average home, and includes option to buy. It costs so little to try gas heat, you owe it to yourself to phone Wabash 6000 . . . *now* before the cold weather rush begins.

THE PEOPLES GAS LIGHT AND COKE COMPANY
122 South Michigan Avenue
and 13 Neighborhood Display Rooms
See telephone book or your gas bill for Neighborhood Display Room addresses.

YOU CAN DO IT BETTER WITH GAS

RESORTS AND TRAVEL

Ocean Travel.

See Hawaii Samoa Fiji ON YOUR WAY TO AUSTRALIA

Your most interesting route—the Matson Line from San Francisco to Sydney; fastest, too—only 19 days. Speedy, comfortable ships, noted for good food. Swimming pool, deck sports, movies, orchestra. Sailing every third Thursday. Ask any travel agent or Matson Line, 140 South Dearborn Street, RANdolph 8344.

MATSON LINE
HAWAII..SOUTH SEAS..AUSTRALIA

SOUTH AFRICA
ENJOY THE EXOTIC IN THIS FASCINATING TRAVEL-LAND

South Africa becomes more popular each year—because of its scenic wonders, glorious climate, alien color, and modern, luxurious travel facilities. The voyage is an ideal holiday in itself—on famous "Castle" liners, sailing weekly from Southampton, via Madeira.
Send for illustrated booklet

UNION-CASTLE LINE
180 No. Michigan Ave., Chicago, or local agents

NEW YORK.

WELCOME to NEW YORK and The HOTEL GOVERNOR CLINTON
31st ST.—7th AVE. opposite PENNA. R.R. STATION

1200 Rooms, each with Bath, Servidor, and Circulating Ice Water... ROOM & BATH from $3 single, $4 double

RESORTS AND TRAVEL

Ocean Travel.

Popular "CABIN" SERVICE TO EUROPE

Popular because of their superb equipment, service and food, as well as their distinctive atmosphere of refinement. The MILWAUKEE ST. LOUIS CLEVELAND maintain regular sailings from New York to Ireland, France and Germany.

Also a de luxe service by the steamers NEW YORK, HAMBURG, DEUTSCHLAND and ALBERT BALLIN, sailing every Wednesday midnight from New York to Cherbourg, Southampton and Hamburg, and the famous steamers RELIANCE and RESOLUTE.

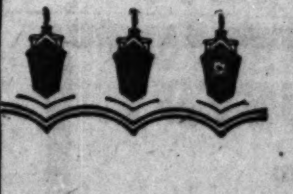

HAMBURG-AMERICAN LINE
177 No. Michigan Ave., Chicago, or Local Agents

PERU AND CHILE Via PANAMA CANAL
Finest and Fastest Steamers to the West Coast
TENO .... Oct. 18
ACONCAGUA .... Nov. 15
Special features. Gymnasium, Private and Public Smoking Rooms. Commodious Lounge and Veranda Cafe. Excellent Cuisine.
Compania Sud Americana de Vapores (South American Steamship Co.)
WESSEL, DUVAL & CO.
General Agents, 1 Broadway, New York

ITALY·SPAIN RIVIERA

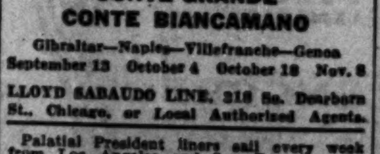

BY THE LUXURIOUS LINERS
CONTE GRANDE
CONTE BIANCAMANO
Gibraltar—Naples—Villefranche—Genoa
September 13 October 4 October 18 Nov. 8
LLOYD SABAUDO LINE, 318 So. Dearborn St., Chicago, or Local Authorized Agents.

Palatial President liners sail every week from Los Angeles and San Francisco for the Orient and Round the World. American Mail Line, Dollar Steamship Line, 110 South Dearborn Street, Chicago

WATER-RAIL CIRCLE TOURS—Rail to New York, steamer to California, return by rail or vice versa, $350. Visit Colombia, Panama, Central America, Mexico, Los Angeles, San Francisco. PANAMA MAIL S. S. CO., 140 S. Dearborn St.

ITALY·FRANCE·SPAIN ... SATURNIA AND VULCANIA ... COSULICH LINE ... 100 W. Washington St.

WISCONSIN.

Hotel Geneva
Wisconsin Foremost Summer Hotel
100 rooms with private baths. All summer recreations—18-hole Golf Course. Horseback riding, Fishing, Bathing, etc. Write or phone for reservations.
OPEN FOR FALL SEASON
FALL RATES IN EFFECT
LAKE GENEVA, WIS.

RESORTS AND TRAVEL

Ocean Travel.

BERMUDA AND SOUTH AMERICA

Weekly sailings from Bermuda and New York by the S. S. Pan America (21,000 tons)... fortnightly sailings to Bermuda and South America by the 21,000-ton Steamers American Legion, Southern Cross and Western World... Bermuda round trip $70 and up—all-expense tours arranged... cool, airy, outside, amidship rooms, mostly with beds. Excellent cuisine and service. *For Bermuda write for Booklet R-1. South America R-3.*

PROGRESO
Yucatan from New Orleans
All-expense tours to a fascinating country $145. Sailings Sept. 26th and every 10 days thereafter. S. S. Munplace, Gulf Mail S. S. Co.

NASSAU-HAVANA AND MIAMI
12-day all-expense cruises $125 and up S. S. Munargo, from New York, Sept. 26th and every 2 weeks thereafter. *Write for Booklet R-2.*

NASSAU—Special all-inclusive tours from New York and Miami, including round-trip steamer fare and accommodations at the Royal Victoria Hotel. *Write for Booklet R-4.*

For complete information see local tourist agent or

MUNSON STEAMSHIP LINES
111 W. Washington St., Chicago

WEST VIRGINIA.

The Greenbrier Hotel
WHITE SULPHUR SPRINGS, W. VA.
AMERICA'S PREMIER RESORT
Superb Golf. Famous Medical Baths.

NEW JERSEY.

Atlantic City, N. J.
for Health, Rest and Recreation

Subscribe for The Tribune

I WILL YOU WIN OR LOSE

Are you racing with some one for a better position at the office?

If so, keep in the pink of condition or you can't win out.

For an ambitious person working at high tension Brook Hill Acidophilus milk is a wonderful tonic. One pint a day keeps the intestinal tract in condition and free from energy sapping internal poisoning.

Brook Hill Acidophilus milk is recommended by doctors for many intestinal difficulties. Ask your family physician about this remarkable, health-promoting, dairy product that is almost universally used to correct digestive difficulties that cause constipation. Clip the coupon below and get complete information.

BROOK HILL LABORATORIES
2825 Lexington St., Chicago.
Telephone: Nevada 7000.

The Brook Hill Laboratories also produce Brook Hill Certified Milk, delivered to thousands of homes daily for many years. Ask your milkman.

Please send me your free Booklet detailing facts about the benefits of Acidophilus milk in diet. 30-4

Name ____
Address ____
City ____ State ____

$10.00 Round Trip
Mammoth Cave, Ky.
Every Friday to September 26 inclusive
Lv. Chicago 11:25 p. m. (Standard Time)
2 Days at the Cave
Tickets good in coaches, returning on all trains to and including train arriving Chicago 7:30 a. m. Monday morning following date of sale.
Telephone Central 7200
Pennsylvania Railroad

METAL TRADES SHOW DEVICE TO AIR SUBWAY

Display New Uses of Iron and Steel.

Demonstrations of new devices which may play an important part in the future development of Chicago—both in the operation of its subway and in the construction of steel frame skyscrapers—form a part of a large exhibit detailing the technical progress of the steel and iron industries which opened at the Stevens hotel yesterday in connection with the twelfth national metal congress and exposition.

Some 15,000 persons from all over the country were in the city to attend the congress, which is held under the auspices of the American Society for Steel Treatment with the coöperation of the iron and steel and the institute of metals divisions of the American Institute of Mining and Metallurgical Engineers; the iron and steel and machine shop practice divisions of the American Society of Mechanical Engineers; the American Welding society, the International Railroad Master Blacksmiths' association, and the Gas Products association.

Ventilating System Shown.

Interesting in view of the Chicago subway plans is an exhibit by the General Electric company of its photo-electric cell device. Similar devices control the ventilation of the Holland vehicular tubes which run under the North river to connect New York City with New Jersey.

When the air reaches a certain density from fumes a light which controls a photo-electric cell is slightly obscured. This action on the light reacts on the cell, setting in motion the ventilating system. When the air is clarified through renewal the light attains a strength which reacts again on the photo-electrical cell, shutting off the ventilating system. It was suggested that such a ventilating system might be used in a Chicago subway.

Besides controlling ventilation the Holland tubes photo-electrical cell devices count the automobiles passing through them and act as fire watchmen.

Show Electric Welding.

In another exhibit is a demonstration of an electric welding machine use of which in the construction of steel skyscrapers will do away with the noise of riveting. There is now under construction in Dallas, Tex., a twenty story office building through this method. This is the largest building so far to use this system. The great oil and gas pipe lines which are now spanning the country make use of welding to unite the great lengths of pipes.

Other exhibits showing new developments in the metal industry include one in which steel with a slight trace of aluminum is dipped for about fifty hours in ammonia. When the treatment is completed the surface of the steel is almost as hard as a diamond. In another is shown a metal used in cutting other metals that is only slightly softer than a diamond. This product, developed in Germany, is known as cemented tungsten carbide and is composed of tungsten, carbon and cobalt.

Fine Wire Is Displayed.

Then there is an exhibit of stainless steel, chromium nickel iron, products ranging from the basework for a set of false teeth to a cocktail shaker. Wire made from this material was shown which was so fine as hardly to be visible to the naked eye. Used for scientific instruments, it is so fine that there are 128 miles of it in a pound.

There will be some thirty-five individual meetings of the various sections of the congress held during the week. The close is Friday night.

BANK BANDITS' AUTO IS WRECKED AS THEY FLEE AFTER ROBBERY

Grafton, Ill., Sept. 22.—(AP)—A man hunt for three men who robbed the Grafton State bank of about $4,000 this morning was instituted by Sheriff Charles Schlansker of Jersey county after the robbers' machine overturned and the men continued their flight on foot. Rounding a curve at high speed, the robbers' car overturned six miles east of Granite City.

The region in which the car left the road is heavily wooded and tracks left by the robbers were not easily followed. Later Sheriff Schlansker borrowed several bloodhounds from the police at Alton, who are coöperating in the man hunt.

Bank Robbers Overlook $5,000.

Montgomery, Minn., Sept. 22.—(AP)—Two police gunmen held up the First National bank of Montgomery 5 minutes after it opened for business today, forced three officials and a customer into the vault, and escaped with about $1,200. They overlooked approximately $5,000 hidden in the vault.

Nebraska Bank Robbed.

Genoa, Neb., Sept. 22.—(AP)—Two unmasked robbers took $7,000 in cash and securities from the First National bank here at noon today after locking the cashier and two customers in the vault. The robbers escaped in a new small automobile.

HELD AS ARSON SUSPECT.

La Salle, Ill., Sept. 22.—(AP)—C. R. Hughsett, prominent business man, was held to the grand jury on a charge of arson today resulting from an investigation by the state of mysterious fires in his home. He was arrested ten days ago. His family narrowly escaped from a recent fire.

WOMEN PROTEST SMOKE IN LOOP AS CASE DRAGS

Tell Woes of Toiling in Nearby Offices.

More than twenty witnesses, La Salle street executives and stenographers for the most part, appeared in Judge W. W. Damron's Municipal court yesterday prepared to speak with feeling on the subject of the smoke emitted by a smokestack on the New York Life Insurance building, 39 South La Salle street.

When Attorney P. F. McNamee, representing Lee J. Lesser, president, and E. J. Papke, secretary treasurer of the La Salle-Monroe Building corporation, owners of the building asked the court to continue the case, all the women witnesses shook their heads vigorously at the judge and the men assumed expressions of annoyance.

Finds Age of Case.

"Everyone shakes his head when you ask for a continance," said Judge Damron. "How old is this case?"

"Mr. McNamee promised in June, 1929, to see the engineer and manager of the building and have the smoke nuisance corrected," said Frank A. Chambers, deputy inspector in charge of the city department of smoke abatement. "To date they have done nothing."

Mr. McNamee said that a week would not be sufficent to enable him to appear in court with a solution. Judge Damron continued the case until Sept. 29, warning the attorney to tell his clients that the court would enforce the smoke ordinance.

The witnesses trooped out, declaring that they would be back, one and all, to take the stand next week when the case is called.

"That isn't ordinary smoke that smokestack sends pouring into our windows on the sixteenth floor of the One Hundred West Monroe building," said Miss Ruth Seitz, who was there in place of Enoch B. Seitz, president of the Frederich company, and one of many office men who wrote letters to city officials complaining of the smoke nuisance.

"It is gas and smoke and steam and soot combined in a recipe all its own," said Mrs. Agnes Dixon of the same office. "It comes in our windows in black clouds whenever the tiniest breeze from the west springs up, which is most of the time."

Many Other Complainants.

C. C. Hanch, general manager of the National Association of Finance companies, 33 South Clark street; William Burry Jr. of Burry, Johnstone, Peters & Dixon, 105 South La Salle street, and seven stenographers and other women employés of companies in the One Hundred West Monroe street building, are among the complainants.

Miss Ethel Smalley, who operates the Dearborn Stenographic service of 100 West Monroe street, wrote to Mr. Chambers that she and others whose windows faced the New York Life Insurance building "might as well be in the train shed of any one of the large stations." She went home at night with her lungs "raw and aching" and her clothes filled with black grease, she said.

Last of 3,654 American War Mothers Sail for Home

PARIS, Sept. 22.—(AP)—The 1930 pilgrimage of American war mothers and widows to the cemeteries of their soldier dead in France ended today when the last party sailed from Cherbourg aboard the Republic. Since May 3,654 American women, who lost sons or husbands in the world war, crossed the Atlantic to visit the cemeteries and battlefields of the western front.

YOUR FAVORITE RESTAURANT

Serves Mickelberry's Old Farm Sausage in many delicious ways.

Try some for lunch or dinner today.

You'll like it.

Mickelberry's OLD FARM SAUSAGE

AN OPPORTUNITY
$100 DIAMOND RINGS
NOW
$50

$150 Diamond Rings .... $ 75
$200 Diamond Rings $100
$300 Diamond Rings $150
Others Up to $3,000

Many other beautiful pieces, including Diamond Scarf Pins, Bar Pins, Bracelets and Wrist Watches. Railroad Watches Guaranteed to Pass Inspection. AT HALF REGULAR PRICES.

ALL UNREDEEMED PLEDGES
YOUR SATISFACTION OR MONEY REFUNDED

ILLINOIS STATE PAWNERS ASSOCIATION, Ltd.
140 NO. DEARBORN ST.
SOUTH-WEST CORNER RANDOLPH-BANK FLOOR

Nature Does This

Hair grows naturally from childhood until some disorder of the scalp attacks it. The Thomas' prevent baldness by stopping hair fall with their sixteen-year proved treatment.

Neglect Does This

Dandruff and many other external scalp disorders cause baldness. The Thomas' successfully treat all forms of external scalp disorders which have caused baldness or hair loss.

Thomas' Does This

By eliminating the specific scalp disorder which caused your hair loss and returning the scalp to a healthy condition. The Thomas' aid nature in restoring a natural growth of hair.

Hair is an asset *worth keeping*

A GOOD head of hair is indeed an asset worth keeping. It is proof that its owner has sufficient pride in his own personal appearance to care for his hair as he cares for any other part of his physical make-up. Unfortunately he cannot select his hair, as he selects other valuable assets, like bonds, but he *can* select a competent, honest hair and scalp specialist to help him retain the hair he has or regrow that which he has lost. If he is a wise man, he will select The Thomas' for this purpose.

You should select The Thomas' to help end your dandruff, stop falling hair, or grow hair, because they have been consistently overcoming these scalp troubles for more than 16 years. What they are doing for others, they can also do for you. Call today for a free scalp examination.

World's Leading Hair and Scalp Specialists—45 Offices

The THOMAS'

Loop—30 W. Washington St.
Men: Suite 603. Women: Suite 606.

South Side Offices:
6306 S. Halsted—6850 Stony Island
West Side—4010 W. Madison
North Side—4753 Broadway
Evanston—708 Church St.
10 a. m. to 8:30 p. m., Sat. to 7 p. m.

A YELLOW CAB quickly by phone
... call SUPerior 2882

anywhere in this district

List of Yellow Cab neighborhood numbers below. Save it! You never can tell when you'll need them badly.

NORTH SIDE

Location	Phone
Ohio & Rush	SUPerior 5544
310 E. Huron St.	SUPerior 2882
North & Clark	DIVersey 8010
Clark & Diversey	BUCkingham 4268
Melrose & Halsted	LAKe View 1472
Wilson & Broadway	LONg Beach 6991
Balmoral & Broadway	LONg Beach 9050
Keeney & Chicago Ave. (Evanston)	UNIversity 6000
Loyola "L"	ROGers Park 7031

SOUTH SIDE

Location	Phone
39th & Vincennes	DOUglas 8478
47th & Cottage	ATLantic 2737
47th & Lake Park	KENwood 2616
56th & Stony Island	FAIrfax 6000
62nd & Wabash	WENtworth 4898
63rd & Halsted	ENGlewood 1030
63rd & Ashland	PROspect 6272
67th & Stony Island	DORchester 6218
75th & Cottage Grove	STEwart 3810
79th & Halsted	RADcliffe 6320

WEST SIDE

Location	Phone
Fulton & Desplaines	MONroe 4687
Kedzie & Madison	KEDzie 3366
Lavergne & Flournoy	MANsfield 1142
Austin & Madison	COLumbus 2201
South Boul. & Wisconsin Ave. (Oak Park)	EUClid 6000
12th & Kedzie	NEVada 4067
22nd & Cicero (Cicero, Berwyn)	CICero 2106
Crawford & North	ALBany 5719
Kedzie & Lawrence	INDependence 1240
Milwaukee & Irving	KILdare 6000
Milwaukee & Kedzie	SPAulding 2423

Telephone your neighborhood Yellow Cab stand in your district for prompt service. Get a cab at your door in a jiffy! Yellow Cab dispatching stations blanket Chicago—North Side... South Side... West Side... Northwest Side... "just around the corner"—wherever your home or place of business may be. Use this convenient and reliable service. Call a safe and dependable Yellow Cab any time day or night.

If you don't know your neighborhood phone, call CALumet 6000

CALumet 6000 — Yellow Cab Co — Or Your Neighborhood Number

"The Thinking Fellow Calls a Yellow"

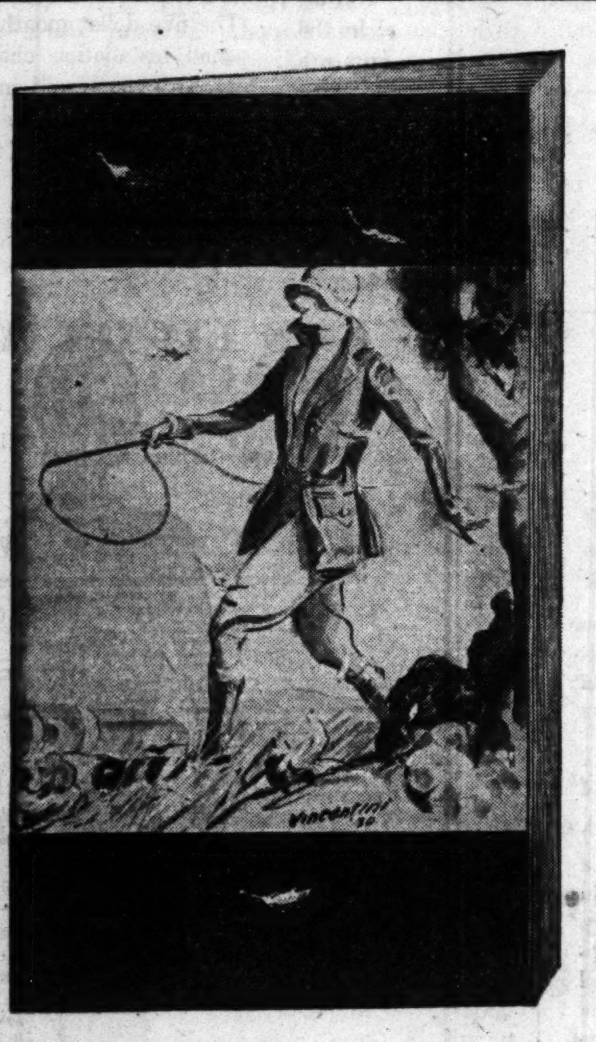

One is for you ..

A booklet illustrating, describing and pricing some of the loveliest coats, suits and Fall sport clothes from Abercrombie & Fitch, New York.

Every woman who loves outdoors should call or send for the booklet of Abercrombie & Fitch Sport Clothes for 1930's Fall.

It will show you imported tweed or camel-hair coats, plain or fur-trimmed, in a variety of smart and correct styles.

There are knit suits, riding clothes, hunting costumes, sweaters, slipons and cardigans, hats for each sport occasion—all of them radiating the air of authority in sport styles that typifies every article from this famous shop.

Cordially we invite you to our Women's Department to see the select assortment for your choice.

Send for booklet, "Fall Sport Styles"

VON LENGERKE & ANTOINE
33 SOUTH WABASH AVENUE – CHICAGO

Associated with Abercrombie & Fitch Co., New York

STEIN THAT ONCE HELD BEER AMONG RELICS AT DIXON

Parade Shows Century of City's History.

BY WALTER TROHAN.

Dixon, Ill., Sept. 22.—[Special.]—A century of history marched in review tonight in the historical parade which marked the second day of Dixon's centennial celebration. More than 100 floats along the five mile line of march depicted the city's progress from the time the Blackhawk Indians roamed the hilly Rock river valley to the present day.

The part of the defiant Blackhawks, exterminated in their futile contest against the white man, was portrayed by their ancient enemies, the more wiley Winnebagos. These were followed by floats depicting the career of John Dixon, known reverently as Father John, who founded the city April 11, 1830.

Throughout the day tradition vied with aviation for the honors. The air carnival which opened yesterday reached its peak. The sixty planes which competed in the varied contests were swelled to ninety when navy fliers from the Great Lakes naval training station, army fliers from Selfridge field, and other aviators arrived. The municipal airport was officially dedicated by Maj. Reed Landis of Chicago.

Ancient Weapons Shown.

Dixon divided its attention between the dazzling maneuvers of the pilots and the display of the lore of its fathers in every shop window.

There were rifles shouldered by men who served in Abraham Lincoln's company in the Blackhawk war. There were mementoes of his campaign against Stephen A. Douglas for the senatorial toga, remembrances of his stormy years at Washington, and his death. Throughout the Dixon area residents brought out their family heirlooms for the display.

There were arms borne in the Mexican, civil, and world wars. These were surrounded with pioneer furniture and dress. Spinning wheels, chairs, candlesticks, lamps, hoop skirts, oxen yokes, quilts made at quilting bees, family Bibles, and similar objects are features in stores in contrast with modern articles.

One of the principal attractions of the exhibit is a beer stein, which well might have borne the label "the largest in town for 5 cents." Men paused to gaze longingly. Beside the "schooner" is a bill dated 1847 for a gallon of whisky and three pounds of nails, a total of 46 cents; the nails sold at 2 cents a pound; doubtless the residents of Dixon then complained of Mexican war prices.

A Western Union telegram dated Sept. 25, 1848, carries this burning question to Mr. Waugh at Peru: "Have two kegs of liquor been left at your home directed to me? If so forward them immediately." The sender, W. S. Catshaw, received a reply reminiscent of Volstead days. "Have not seen or heard anything of your kegs."

An Echo of Napoleon.

Another window presents relics of Gottlieb Byerhof, who served as a corporal in Napoleon's army and saw service at Austerlitz, at Eylau, Jena, Wagram and in the disastrous Russian campaign. After Waterloo Byerhof voluntarily went into exile when his "little corporal" went as a prisoner to St. Helena. He eventually settled in Dixon, where he played a prominent part in the city's early development.

Another bill of $6.00, against Zachary Taylor for a pair of shoes and other apparel, bears the curious notation "paid by note." The future President apparently was unable to raise $6.00 in cash.

GIRL, A SILENT WIFE, CLEWS TO MISSING JUDGE

Prosecutor Will Open Crater Safety Box.

BY TOM PETTEY.

[Chicago Tribune Press Service.]

New York, Sept. 22.—[Special.]—A girl, a safe deposit box, and a tight lipped wife today held the only hopeful clews remaining in the unsolved mystery of the disappearance of Supreme Court Justice Joseph Force Crater, who vanished 47 days ago.

Connie Marcus, the girl who is believed to know more about Crater's disappearance than any other person, has vanished almost as mysteriously as the justice. The safe deposit box was discovered at the Empire Safe Deposit company, and District Attorney Thomas C. T. Crain believes "the contents of the box will afford us a clew to the mystery."

The tight lipped wife, Mrs. Stella Crater, who has remained in seclusion in the Crater summer home at Belgrade lake, Maine, must give her permission before the box can be opened, for the keys were held jointly.

May Get Court Order.

Prosecutor Crain has telegraphed Mrs. Crater asking her for permission to open the box, but in view of her previous refusal to appear before the grand jury investigating the Crater case, Mr. Crain may have to resort to a court order to open the mox.

Meanwhile in a long letter to County Attorney Frank E. Southard of Kennebec county, Maine, in which the Crater summer home is located, Mr. Crain reported the belief of the justice's associates that he had met with foul play. It was the first time a theory that Judge Crater might have been killed elsewhere than New York City had been advanced. Mr. Crain asked that a search of the Crater home and surrounding country be made.

The first witness before the grand jury today was United States Senator Robert F. Wagner, one time law associate of Justice Crater. Mr. Wagner was in the jury room ten minutes. Afterwards he told reporters "I was unable to give them much information. I regard the disappearance as an awful tragedy and my sympathy goes out to the family."

The jury heard the testimony of nine witnesses before adjourning until Wednesday. Among those who testified were Garret Heirs, insurance man and personal friend of Crater, who told of a visit to the summer home; Edward Hohenstein of the Western Union, who told of two telegrams, and William Klein, theatrical lawyer, who was called for the third time.

Hohenstein revealed that Crater had sent a telegram on June 27 to Alice Wood in Yonkers making an "appointment." Miss Wood, who is with the road company of "Artists and Models," previously has been mentioned as one of Crater's nightclub companions.

Connie Marcus, who is said to have been friendly with Crater for years, has been sought for questioning for a week. She is said to have been in her apartment at the Mayflower hotel on Sept. 11 and to have left there the following morning for a department store where she was employed. She never arrived at the store and has not been seen since.

It definitely has been established that Miss Marcus is not the "Lorraine Fay" who consulted Dr. Samuel Buchler, a lawyer, about bringing a suit for $100,000 against Crater, charging breach of promise.

Meanwhile the jury which has been investigating the alleged buying of a judge's job by former Magistrate George A. Ewald rested today, after having returned four indictments last week.

Martin J. Healy, Tammany leader, and Thomas T. Tommaney, his aid, today entered formal denials of the indictment charging them with selling Ewald his appointment for $10,000. They were released in bail of $2,500 each. The former magistrate and his wife, Mrs. Bertha Ewald, are at liberty under bonds of like amount on the indictment charging them with having bought the appointment from Healy in 1927.

LAKE VIEW STATE BANK IS CLOSED FOR EXAMINATION

The Lake View State bank, 3197 North Clark street, was closed by the state auditor yesterday for examination. The board of directors of the institution requested the action after a special meeting Saturday night. Depleted cash and frozen assets were named as the reasons for closing.

The bank had deposits of $6,300,000. Its capital was $700,000, and its surplus $300,000. E. D. McCabe is chairman of the board of directors, William O. J. Hattstaedt is president, Daniel M. Rives executive vice president, Edward J. Lindsten, and O. D. Granstrand vice president, and Edward F. McCabe cashier.

"Reorganization plans are under way," declare State Auditor Oscar Nelson. "The assets are slow and frozen."

"We held too much slow real estate," declared the chairman of the board. "The bank's personnel is honest. I am sure that within a fortnight everything will be straightened out."

MOTHER protect your baby from loose pins and buttons

Vanta Baby Garments

No Pins No Buttons

Keep baby safe from pins that come unfastened and buttons that break and turn edgewise. Protect him from the danger of swallowing a pin or button by dressing him safely and comfortably in garments soft as down that tie with dainty bows of twistless tape without using pins or buttons. These Vanta Garments are adjustable—never too tight or too loose. Adjustable as Baby grows. With them, you don't have to turn Baby over once while dressing him.

Thousands of doctors and nurses recommend Vanta which originated "no pins no buttons" wear for babies. Vanta has created almost every recent improvement in baby dressing.

Every garment is of finest Vanta Quality, guaranteed non-shrinkable. In knitted fabrics of silk, wool, linen mesh, rayon, sase, cotton.

After Baby is two years old, *Vanta Self-Help Garments*, bearing the Red Heart label, make it easy to teach Baby self-dressing which trains his mind and saves mother's time.

Buy Vanta Garments at your favorite store. All stores have them. Made by Earnshaw Knitting Co., Inc., Newton, Mass.

Listen to Vanta Baby broadcast every Thursday morn. at 10:45 over KYW, Chicago; Friday morn. at 10:45 over WOR, New York.

Vanta Baby Garments Specialists Originators

Cadillac's greatest program makes these cars and prices possible

The *New* CADILLAC V-Eights

$2695 and up, f. o. b. Detroit

The *New* LA SALLE V-Eights

$2195 and up, f. o. b. Detroit

The New CADILLAC V-Eight

Entirely new and superbly styled.

New, low, long, sweeping lines.

Greater speed and greater agility—marked by conscientious attention to safety, comfort and handling ease.

The most modern and progressive methods of simplifying control expressed in the latest refinement and improvement of the quiet, clashless syncro-mesh transmission, safety-mechanical four-wheel brakes and harmonized steering.

New standards of quietness—an engine suspension principle successfully employed in the sixteen-cylinder Cadillac affords extraordinary insurance against the development of body noises.

Luxurious new coachwork by Fisher and Fleetwood reveals conspicuous care in details of appointment, trim, hardware and rich upholstery cloths.

All the windows, doors and windshields equipped with non-shattering, security-plate glass—at no extra cost.

THE greatest manufacturing program Cadillac ever planned—completely covering the fine car field with Eights, Twelves and Sixteens—vastly increases the Cadillac circle of ownership.

That is one of the reasons why you can buy the brilliant new 8-cylinder models, the Cadillac V-8's and the La Salle V-8's, at the lowest prices in the last 12 years of Cadillac history—from $245 to $900 lower.

You will be fascinated by the beauty, richness and brilliance of these new cars—you will be amazed at the extraordinary values they offer.

The New LA SALLE V-Eight

A new and more powerful V-type eight-cylinder motor of Cadillac design and development, greatly accelerating La Salle's performance.

Lustrous new Fisher coachwork embodying a richness in fabrics, upholstery, hardware and appointments in striking contrast with any other car at anywhere near La Salle's price.

New refinements in the fashioning of body lines and interior trim.

Comfort and safety provisions and a simplification of control found only in Cadillac cars—harmonized steering, syncro-mesh transmission, Cadillac-La Salle safety-mechanical four-wheel brakes, non-shattering, security-plate glass standard equipment in all windows, doors and windshields, easily adjustable front seats, thermostatically controlled radiator shutter—and other standard equipment features obtainable in certain other cars only at extra cost.

CADILLAC OFFERS A NEW SERVICE PLAN

—A Standard Service Contract

Owner pays, in advance, predetermined price, standard throughout the country. We take complete care of owner's service needs for 12,000 miles, or one year. This plan provides service while touring on same basis. Contract payment includes both labor and materials; also regular lubrication and inspection every 1000 miles, or once a month; and mechanical adjustments whenever necessary.

CADILLAC MOTOR CAR COMPANY

Division of General Motors

CHICAGO BRANCHES

2301 South Michigan Ave.
5201 Broadway
4114 Irving Park Blvd.
2015 East 71st St.
1810 Ridge Ave., Evanston
818-26 Madison St., Oak Park
108 N. 1st St., Highland Park

DEALERS

3860 Ogden Ave. .... Emil Denemark, Inc.
10432 S. Michigan .... Walter A. Mack Company
Aurora, Ill. .... A. C. Berthold Company
Blue Island, Ill. .... Commercial Motors
Champaign, Ill. ... Rickard Motor Car Company
Chicago Heights, Ill. .. Spindler-Ellis Motor Sales
Danville .... Morris Motor Company
De Kalb, Ill. .... John C. Killian
Dixon, Ill. .... Wilson Auto Company
Elmhurst, Ill. .... Sperry Motors
Freeport, Ill. .... Noeske Brothers
Gary, Ind. .... Kickels Motor Sales
Hammond, Ind. .... Leo P. Knoerzer
Joliet, Ill. .... Joliet Cadillac Company
Kankakee, Ill. .... Jeffers & McBroom
La Grange, Ill. .... Emil Denemark, Inc.
La Porte, Ind. .... P. W. Way
Park Ridge, Ill. ...... Burkitt's Service Station
Pontiac, Ill. .... D. J. Bohm
Rockford, Ill. .... A. C. Price Company
Wheaton, Ill. .... E. H. Holstein

CARSON PIRIE SCOTT & CO

There's a Fall Air to This

Canton Frock, $19.50

For one thing, the collar is wide and deep, falling softly from the surplice neckline—a new note this fall—and is bordered all around with galyac cloth

Then there's the skirt—the hipline fitted, the skirt flared. Brown, dark green, winetone. 16 to 42.

Moderate Price Frocks, Fourth Floor, Wabash.

With a Matching Beret

Sports Frock, $18.50

It's no longer a question of will you have, but how will you have your lightweight woolens? This little sports frock of wool romaine is an individual sort of thing. The peplum takes its flare from the circular godets, which are, in turn, repeated in the skirt. Brown, green, wine, blue. Misses and 38.

Fourth Floor, South, State.

…OTT & Co

…to This
$19.50
…wide and deep,
…eckline—a new
…all around with
…pline fitted, the
…een, winetone.

…Beret
$18.50
…f will you have,
…tweight woolens?
…l romaine is an
…peplum takes its
…, which are, in
… Brown, green,

Chicago Daily Tribune
THE WORLD'S GREATEST NEWSPAPER

TUESDAY, SEPTEMBER 23, 1930.

Superior 0100
For Good Used Cars, Many of Them Guaranteed, See Tribune Want Ads Today!

WILSON CLOUTS 53D HOMER; CUBS WIN, 6 TO 2

JONES' 69 LEADS AMATEUR GOLF QUALIFYING ROUND

WILLING, NOYES TIE FOR SECOND PLACE WITH 70

Perfect Putts Send Bobby to Top.

Best Round

ARDMORE, Pa., Sept. 22.—[Special.] — Bobby Jones' card in the first of the qualifying rounds for the national amateur golf championship follows:

Out	453 544 443—36
In	354 244 434—33—69

[SCORES ON PAGE 19.]

Ardmore, Pa., Sept. 22.—[Special.] —Bobby Jones took the lead in qualifying play for the national amateur golf championship by shooting a 69 today over the Merion Cricket club's course. He was the only player in the field comprising the pick of the United States, Canada and Great Britain to break par figures.

Two youngsters, Sidney W. Noyes Jr. of Ardsley and George T. Dunlap Jr. of Garden City, and one veteran, Dr. O. F. Willing of Portland, Ore., were the only ones who were able to give Bobby a run for his money.

Noyes, winner of the Eastern Interscholastic championship two years ago, and Willing, unsuccessful rival of Johnston in the final round of last year's championship at Pebble Beach, ran a close second to Jones with their 70s, while Dunlap, winner of the Intercollegiate title this year, was only a stroke higher.

Field Numbers 169.

A total of 169 players teed off today and only 69 of them were under 80. This means, of course, that there will be a merry scramble tomorrow to get under the qualifying wire. Such outstanding tournament figures as Jess Sweetser, S. Davidson Herron, champion in 1919; Tolley and Johnston are in serious danger of not being in the select 32.

Jones, Noyes, Dr. Willing and Dunlap appear to be safe and so do Francis Ouimet, hero of Brookline in 1913 and conqueror of Jerry Travers at Ekwanok in 1914; Johnny Goodman of Omaha, who eliminated Jones in the first round at Pebble Beach last year; George Von Elm, who beat Bobby in the final at Baltusrol in 1926, and Lawson Little Jr. of San Francisco, who carried Ouimet to the last green in the third round last year. The members of this quartet had 73s, which leaves them some margin to play with tomorrow.

It is reasonable to suppose that Charles D. Hunter Jr., T. P. Perkins, former British amateur champion; Sam Perry, last year's southern amateur champion, and Donald K. Moe of this year's Walker cup team are safe with 74s, and the outlook of C. Ross Somerville, Canadian amateur champion, and David Ward of Grand Rapids, Mich., who had 75s, is hopeful.

It would be surprising if George Voigt, Frank Dolp, former western amateur champion, and Fay Coleman, young California star who tied with five others for fifteenth place by registering 76s, have any trouble making places in the match play bracket, and the same is true of Max R. Marston, the 1923 champion, who had a 77 along with six others.

Shoots Par on First 9.

Quite a good sized gallery was on hand when Jones started his round, accompanied by his playing partner, Emery R. Stratton. Bobby reeled off pars with ease until he came to the eighth, where he hit a tremendous drive, but his ball stopped in a crevice on the fairway, leaving him a ticklish approach over the ravine that guards the green.

Bobby pitched up with perfect judgment and the ball rolled to within a yard or so of the hole, giving him his first real chance for a birdie, but he missed it. A par 3 on the ninth put him out in even par figures.

His first birdie came on the tenth, where, after a tremendous drive to just the right spot he ran the ball up to within twenty feet of the hole and holed out for a 3. The stroke wrested from par returned on the next hole, where he drove slightly too far to the left and had to play his second shot out of deep rough. Using a spade, he took the ball perfectly and it dropped hole high, but failed to hold, rolling half way down the bank behind the green from where he chipped a trifle strong and failed to hole coming back. The result was a 5. It was the only time that he was over par figures.

Sinks 18 Foot Putt.

Bobby had no trouble getting his par on the twelfth, ran down an eighteen footer for a birdie 2 on the thirteenth and was in no trouble from there on except on the fifteenth, where he had to hole a ten footer to save par after being in a bunker on his second. He had a break when his No. 2 iron shot to the seventeenth landed on an embankment to the left and rolled down on the green and his 3 there and 4 on the home hole gave him a 33 on the inward nine and a 69.

Stratton, his partner, paid the penalty that most players selected to partner Bobby pay. He was all at sea and took an 84.

THE GUMPS—THAT LITTLE IRON SAFE

Reg. U. S. Pat. Off.; Copyright, 1930, by The Chicago Tribune.

NOW ARE COME DAYS OF SUDDEN LITERARY GENIUS

Baseball Champions Seem to Have Most Talent.

BY WESTBROOK PEGLER.

[Chicago Tribune Press Service.]

New York, Sept. 22.—All signs indicate the public is in for a sharp attack of spirit writing in connection with the impending world series between the Athletics and the Cardinals. The literary old-clothes-men, who deal in the writings of heavyweight prize fighters, football coaches and all such members of the unconscious school of letters, have been shopping around among the Athletics for weeks. It is doubtful that any member of either club has escaped the urge to set things down in beautiful prose through the agency of a spook or ghost.

I understand that the problem of signing up the best essayists in the American league was comparatively simple this year. It is a strange peculiarity of this branch of literature that the moment an athlete wins a title or a football coach produces a winning team he suddenly acquires a knack for drama, light humor, analysis and journalistic expression.

Athletics Most Precocious.

The Athletics thus have been very precocious, as they won their pennant early. But in the National league, the talent has been slow to mature and the literary old-clothes-men probably have lost some money in options bought from incipient journalists on speculation.

For about two weeks it was impossible to tell whether the Cubs, the Cardinals, the Robins or the Giants would turn out to be the best writers in their league. The Cubs seemed to be men of marked literary gifts until the Robins displaced them at the top of the column. Then one day at Brooklyn, while the Robins were momentarily up, I caught a glimpse of Mr. Babe Herman, the self-defense outfielder, in a studious mood sitting on the bench, sucking the end of a bat, and somehow, considering the standing of the club, he had the appearance of one who was born to write for the papers.

Then the Cardinals passed the Robins and it became apparent to all qualified critics that they had the best style. In the meantime, however, the Giants were not to be overlooked, for those boys always were dangerous, and the only way to make sure of obtaining the best talent in the end was to buy options on the writings, if any, of the greatest possible number.

It's Same in Golf.

It has been somewhat the same in the open golf tournaments for several years, with anywhere from six to fifteen potential geniuses to be covered up. Some of the golf ball manufacturers, eager to advertise theirs as the ball used by the new champion, have been put to the necessity of giving away golf balls to many humble performers who had only an off chance of winning.

I heard a conversation on a matter of this kind one day recently at the P. G. A. tournament in Flushing. On the afternoon of the qualifying day a gentleman approached one of the qualified players with a proposition, and the player answered, "See me tomorrow evening."

"Tomorrow evening," the gentleman said, "I may not care to see you."

"Yes," the athlete insisted; "but if you do, it will cost you much more than it would tonight."

I sometimes wonder whatever becomes of the literary practice of some of the past grand essayists of the world series, authors who wrote discourse on the hit and run play that proved to be the turn of the game in the sixth inning, or delighted their public with such cheery openings as "Well, fans, they certainly did lick us today, but tomorrow is another day and our club is rearing to go and sure to win if we get the breaks."

There was that great momentary

[Continued on next page, column 5]

IN THE MONEY AGAIN

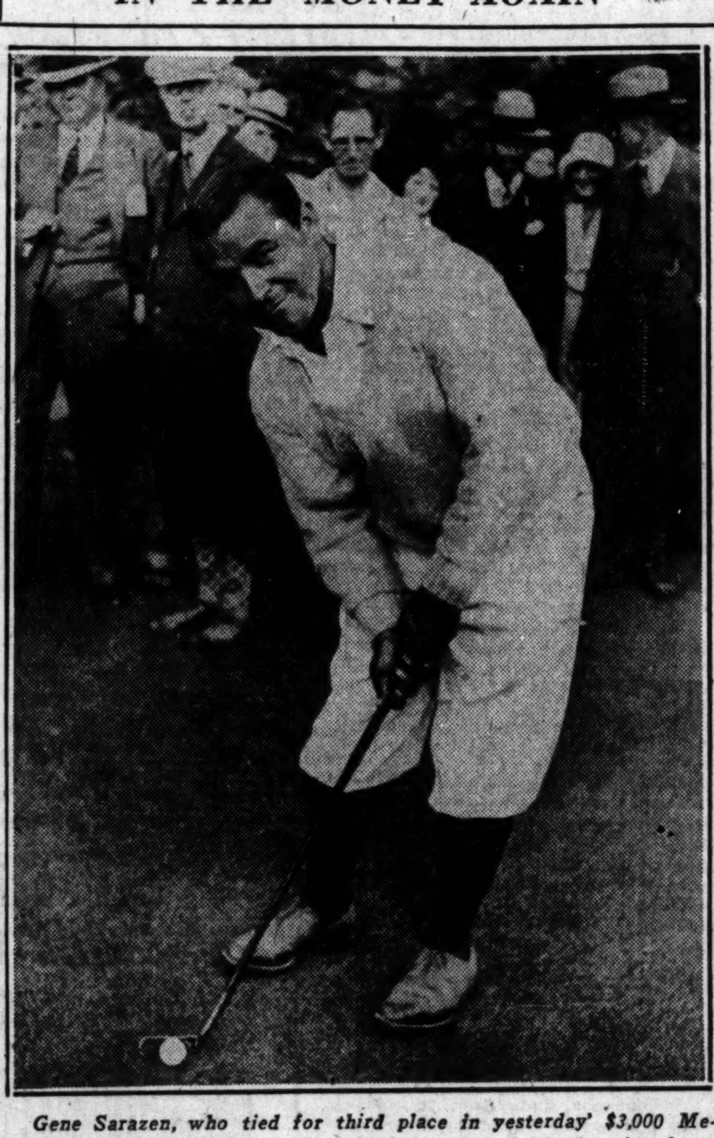

Gene Sarazen, who tied for third place in yesterday's $3,000 Medinah open golf tournament. Gene landed among the leaders by shooting a 65, five under par, in the afternoon round after being far out with a 78 in the morning. He holds the western open title, was runner up to Tommy Armour for the national pro crown, and won the $5,000 Lannin Memorial.

Cooper Wins $3,000 Medinah Open Golf; Sets Record of 63

Harry Cooper, pro at Glen Oak, won Medinah's $3,000 open tournament yesterday with 73—63—136. His afternoon score was a course record, seven strokes under par.

Leo Diegel, former national professional champion, was second with 69—71—140. Laurie Ayton of Evanston, 73—70—143, and Gene Sarazen, 78—65—143, were tied for third money.

Tommy Armour, national professional champion, had a 72 in the morning, but picked up on the 16th in the afternoon because he had two sixes on his card and thought he was out of it. Wilfred Cox, Wild Bill Mehlhorn, and Horton Smith had 144 which kept them off the prize list. Mehlhorn had a chance, but an 8 in the afternoon killed him off.

George Dawson of Glen Oak won first amateur prize with 76—72—148. Gus Fetz was second with 152, and Al Huske of Briergate was third with a 154. He had eight three putted greens, two of them from four feet.

The field numbered 100.

Cooper looked anything but a winner with his 73 in the morning, but he got going in the afternoon and reeled off seven birdies. Even in this round his start was not auspicious, as he hit a tree off the first tee and took a 5, one over. Then it was either par or a birdie to the end. At the twelfth, 570 yards, he was on with two woods and sank a ten footer for an eagle 3. His cards:

MORNING ROUND.
COURSE NO. 1.

Out	354 455 353 37
In	443 344 455—36—73
Par out	454 445 343 36
In	543 444 345—36—72

AFTERNOON ROUND.
COURSE NO. 3.

Out	535 333 443 33
In	243 434 424—30—63
Par out	435 434 444 35
In	345 444 434—35—70

Diegel's 69 over course No. 1 in the morning gave him a tie for low with Eddie Loos of Lake Shore, who got his 69 over No. 3. In the afternoon Diegel went out 1 under par and held this lead until he hit the 15th, where a short approach cost him a stroke, and he finished 1 over with a 71.

Leading scores follow:

Harry Cooper, Glen Oak	73	63	136
Leo Diegel, Agua Caliente, Mex.	69	71	140
Laurie Ayton, Evanston	73	70	143
Gene Sarazen, New York	78	65	143
Wilfred Cox, Brooklyn	72	72	144
Bill Mehlhorn, New York	73	71	144
Horton Smith, New York	71	73	144
Al Espinosa, Sportsmen	73	72	145
Ed Dudley, Detroit	74	71	145
Eddie Loos, Lake Shore	69	77	146
Tony Manero, New York	73	73	146
Joe Kirkwood, Chicago	75	72	147
Jules Blanton, Toledo	72	75	147
Sam Bernardi, Briergate	75	72	147
Wally Chamberlain, Westw'd H'ts	73	75	148
Abe Espinosa, Medinah	77	71	148
Eddie Williams, Cleveland	72	76	148
Harry Adams, Hickory Hills	76	72	148
Johnny Farrell, New York	76	72	148
George Dawson, Glen Oak	76	72	148
Joe Turnesa, New York	73	75	148
Gunnar Nelson, Rockford	76	73	149
Ray Mangrun, Dallas, Tex.	73	76	149
Joe Palletti, Channel Lake	75	74	149
Terry McGovern, Riverview	76	73	149
Joe Ezar, Twin Orchards	79	70	149
Jimmy Meehan, Riverside	71	79	150
Bill Carberry, Shore Acres	77	74	151
James Weager, Edgewater	72	79	151
Frank Garity, Chicago	79	72	151
*Gus Fetz, Chicago	78	74	152
Jeff Adams, Hickory Hills	78	74	152
Guy Paulson, Olympia Fields	81	71	152
Ed Hopkins, Chicago	79	73	152
Willard Hutchison, Lakeshore	72	81	153
Bob Stupple, Skokie	74	79	153
Bill Hartshorn, Illinois	75	78	153
George Arnold, Kildeer	76	78	154
Jock Hutchison, Glen View	79	75	154
*Al Huske, St. Andrews	75	79	154
H. E. Walter, Gary	77	78	155
Austere Claeyssens, Glenflora	78	77	155
Tom Berry, Medinah	75	80	155
*Vince Huntington, Brookwood	80	76	156
Jim Faltus, Casa Del Mar	79	77	156
By Harcke, Northmoor	75	81	156
George Gelhar, Chicago	78	78	156
*Don Hamilton, Beverly	77	79	156
Charles Nordberg, Deer Park	73	83	156
Dewey Weber, Acacia	79	78	157
Eddie Gayer, Chicago	84	73	157
Frank Walsh, Chicago	78	73	157
George Dernbach, Flossmoor	78	79	157
Mat Matteson, Ridge	73	84	157
George Smock, Mohawk	80	78	158
Joe Noonan, Lincolnshire	81	77	158
*John Morrell, Glen Oak	75	83	158
Ed Stupple, Exmoor	84	75	159
Chick Faltus, Casa Del Mar	78	82	160
Dominick Di Giacomo, Flossmoor	81	79	160
E. Nason, Biltmore	81	79	160
Alec Stupple, Exmoor	84	76	160
Ren Smith, Joplin, Mo.	82	78	160
Cal Wimans, Chicago	84	77	161
S. Arendt, Meadow Grove	78	84	162
Tom Hasty, Bunker Hill	84	79	163
J. De Willo, Los Angeles	84	79	163

*Amateurs.

CARDINALS EDGE NEARER PENNANT; DRUB PHILS, 15-7

8 Doubles Included in 19 St. Louis Hits.

Philadelphia, Pa., Sept. 22.—[Special.]—The Phillies couldn't stop the pennant bound Cardinals today. The St. Louis team moved a step nearer the National league championship by virtue of an easy victory, 15 to 7. Eight of the Cards' 19 hits were doubles. Although the Cubs managed to defeat the Boston Braves it did them no good, as they remained 2½ games behind the Red Birds.

Sylvester Johnson, a right hander, started for St. Louis. For six innings he allowed the Phillies only four hits and a pair of runs. Then in the seventh and eighth he showed signs of wear and despite the Cardinals' big lead he was removed by Manager Street. Herman Bell pitched the ninth inning.

Bad Day for Pitchers.

Willoughby was hurling for Philadelphia when the rivals squared off, but was routed in the second inning. Then came Hap Collard, a young fellow from Shreveport, and the Cards took an instant liking to his stuff. Snipe Hansen, a gangling Chicagoan, was next, with Phillips bringing up the rear. Phillips held the Cards scoreless in the last two frames.

Bottomley opened the second inning and rammed a double off the right field wall. Then came singles by Hafey, Watkins, and Mancuso, and a walk to Gelbert. Johnson fanned, but Douthit came through with a two bagger. Four runs had scored when Collard stopped the rush.

The third inning produced another bumper crop of four runs for St. Louis. Again it was Bottomley who started the parade, Collard giving him a walk. Mancuso's single then was mixed with doubles by Watkins, Gelbert, and Johnson.

Cards Keep on Running.

The Cardinals did not let up with those eight runs, but added two more in the fourth, three in the fifth, and two in the seventh.

ST. LOUIS.	Ab	R	H	P	A
Douthit,cf	5	1	2	5	0
Adams,3b	5	2	2	1	0
Frisch,2b	5	2	2	1	5
Bott'ley,1b	5	2	3	5	1
Hafey,lf	5	2	1	1	0
Watkins,rf	6	1	3	4	0
Mancuso,c	5	2	4	6	0
Gelbert,ss	4	2	1	4	1
Johnson,p	4	1	1	0	1
Bell,p	0	0	0	0	0
	44	15	19	27	8

PHILADELPHIA.	Ab	R	H	P	A
Brickell,cf	5	1	1	3	0
Th'pson,2b	5	1	3	4	6
Friberg,lf	4	0	0	1	0
Klein,rf	4	0	0	2	0
Hurst,1b	4	2	2	12	0
Whit'y,3b	4	2	3	0	1
Davis,c	2	0	0	3	1
Thev'ow,ss	4	0	2	1	5
McCurdy,c	2	1	2	1	0
Willo'by,p	0	0	0	0	2
Collard,p	1	0	0	0	0
Hansen,p	1	0	0	0	1
Phillips,p	0	0	0	0	0
*Williams	1	0	1	0	0
	†38	7	14	27	16

†O'Doul batted for Hansen in seventh.
*Batted for Phillips in ninth.

St. Louis	044 230 200—15
Philadelphia	110 000 320— 7

Errors—Klein, Whitney. Two base hits—Bottomley, Whitney [2], Watkins, Gelbert, Johnson, Mancuso, Adams, Frisch, Hurst, Douthit. Stolen base—Johnson. Sacrifices—Friberg, Frisch, Johnson. Bases on balls—Willoughby, 2; Collard, 2; Hansen, 1. Struck out—Willoughby, 1; Johnson, 5; Collard, 2; Phillips, 1; Bell, 1. Hits—Willoughby, 5 in 1 2-3 innings; Collard, 8 in 2 1-3 [none out in fifth]; Hansen, 6 in 3; Phillips, none in 2; Johnson, 12 in 8; Bell, 2 in 1. Winning pitcher—Johnson. Losing pitcher—Willoughby. Umpires—Rigler, Moran and Scott. Time—2:20.

MAJOR LEAGUES

NATIONAL LEAGUE.

	W	L	Pct.		W	L	Pct.
St. Louis	88	61	.591	Pittsburgh	78	69	.531
CHICAGO	86	64	.573	Boston	69	82	.457
Brooklyn	84	65	.564	Cincinnati	57	90	.398
New York	84	67	.556	Philadelpia	51	99	.340

YESTERDAY'S RESULTS.

Chicago 6; Boston 2
St. Louis 15; Philadelphia 7
Only games scheduled.

GAMES TODAY.

St. Louis at Phila. New York at Brklyn.
Cincinnati at Pitts.

AMERICAN LEAGUE.

	W.	L.	Pct.		W.	L.	Pct.
Phila.	100	50	.667	Detroit	74	76	.493
Wash'ton	91	58	.611	St. Louis	63	88	.417
New York	84	66	.560	CHICAGO	59	91	.393
Clevel'd	79	72	.523	Boston	56	99	.336

YESTERDAY'S RESULTS.

No games played.

GAMES TODAY.

No games scheduled.

THE NEW AND THE OLD

Rogers Hornsby was named manager of the Cubs for the 1931 season by Owner William Wrigley Jr. last night.

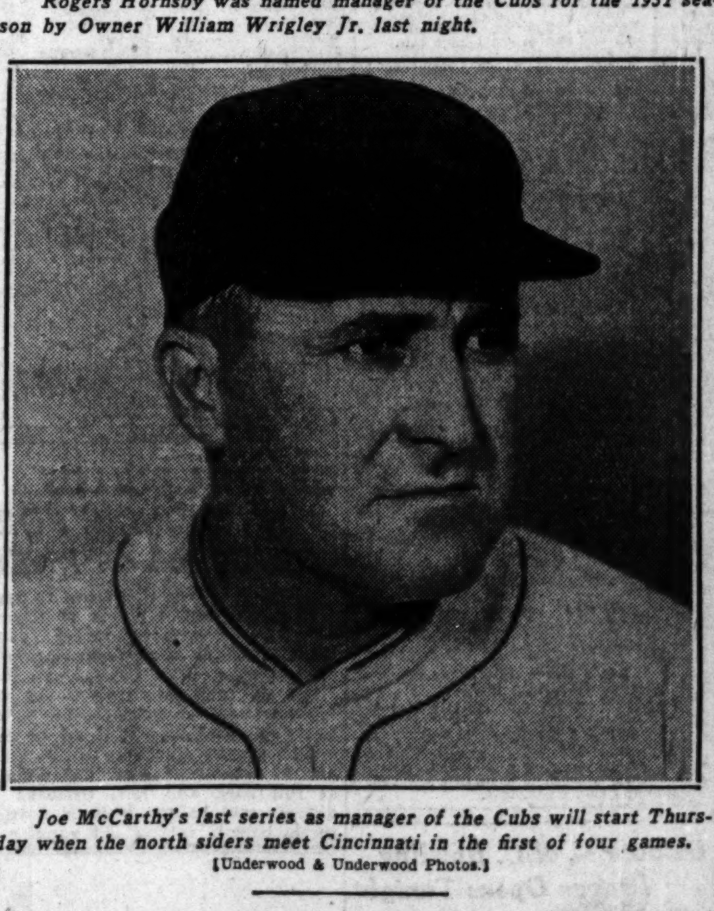

Joe McCarthy's last series as manager of the Cubs will start Thursday when the north siders meet Cincinnati in the first of four games.

[Underwood & Underwood Photos.]

McCarthy Calmly Hears News of Hornsby's Appointment

BY EDWARD BURNS.

[Chicago Tribune Press Service.]

Albany, N. Y., Sept. 23.—Joe McCarthy, informed early this morning that William Wrigley had announced that Rogers Hornsby would be manager of the Cubs next season, showed no rancor toward club officials.

"There has been no specific trouble between the business office and myself," he said. "The only official criticism I have heard is that I haven't made certain changes.

"I merely am following a long line of other Cub managers. Chance is the only one who lasted as long as I have."

Glad Announcement Is Made.

McCarthy is going to stop off at Buffalo and will come to Chicago Thursday morning.

Joe was particularly chatty, intimating he was glad the change in club managers had been officially announced.

"In my 24 years of baseball I never have asked for a job and I don't intend to start now," he commented.

While McCarthy would not admit that he had been sought as manager of other major league clubs, it was reported last night that the Boston Red Sox and New York Yankees were ready to deal with him. Shawkey's contract as leader of the New York club expires this season. Heinie Wagner, manager of the Boston American league team, also completes his contract this year.

Boston Good Baseball Town.

Boston is one of the best baseball towns in the country, baseball writers point out, if the fans are given anything to shout about. While it would be a letdown for McCarthy to sign with an eighth place team it is recalled that the Cubs were in the National league cellar when Joe was hired five years ago.

Buffalo Negro Stops Mike McTigue in Fourth

Utica, N. Y., Sept. 22.—(AP)—Garfield Johnson, 178 pound Buffalo Negro light heavyweight, was awarded a technical knockout over Mike McTigue, 180, former world's champion in the class, in the fourth round of a ten round bout here tonight. McTigue failed to land a blow and the action was taken to save him needless punishment.

BUSH ALLOWS BRAVES 6 HITS; GETS 3 HIMSELF

Makes 3 Putouts at First in 8th.

Hanging On

CHICAGO.	Ab	R	H	P	A
Blair,2b	5	0	0	0	6
English,ss	5	2	2	4	3
Cuyler,lf-rf	4	2	3	1	0
Wilson,cf	4	1	2	3	0
Hea'cote,rf	4	1	1	1	0
D.Taylor,lf	0	0	0	0	0
Hartnett,c	5	0	0	3	0
Kelly,1b	4	0	0	10	5
Bell,3b	3	0	1	1	0
Bush,p	4	0	3	4	1
	*39	6	12	27	15

BOSTON.	Ab	R	H	P	A
Neun,1b	3	0	2	7	0
Mar'v'le,ss	4	0	0	1	3
Richb'g,rf	4	0	2	1	1
Berger,lf	4	0	0	4	0
Welch,cf	4	1	1	3	0
Chat'm,3b	3	0	0	0	3
Spohrer,c	3	1	1	9	0
Maguire,2b	2	0	0	1	3
James,2b	0	0	0	0	0
Seibold,p	2	0	0	0	1
Cun'ham,p	0	0	0	1	0
Brandt,p	0	0	0	0	0
	†31	2	6	27	10

*Stephenson batted for Heathcote in ninth.
†Sisler batted for Maguire in eighth. Moore batted for Cunningham in eighth.

Chicago	200 120 001—6
Boston	000 020 000—2

Errors—Maranville, Richbourg, Spohrer. Two base hit—Bell. Three base hits—Spohrer, Richbourg. Home run—Wilson. Double plays—Kelly to English to Kelly; Blair to English to Kelly; Chatham to Maguire to Neun. Bases on balls—Bush, 2; Seibold, 2; Cunningham, 1. Struck out—Bush, 3; Seibold, 3; Cunningham, 3. Hits—Seibold, 8 in 5 innings; Cunningham, 1 in 3; Brandt, 3 in 1. Losing pitcher—Seibold. Umpires—Klem, Stark, and Magerkurth. Time—1:40.

BY EDWARD BURNS.

[Chicago Tribune Press Service.]

Boston, Mass., Sept. 22.—The Cubs' final eastern trip, destined to go down in baseball history as the big flop of 1930, ended today in a neat 6 to 2 Chicago triumph over Boston, the nucleus of which was Hack Wilson's 53d homer with Cuyler on base and two out in the first inning.

In addition to increasing his National league record for homers Mr. Hack also lifted his major league record for runs batted in to an even 181, which will give the boys something to shoot at in future years, even if the new home run king fails to add to the mark during the remaining four games of the season at Wrigley field.

The victory also did something to assuage the great suffering of the most distressed of the Cub die hards, Guy Bush.

Bush Gets 3 Singles.

It would have been a historic game for the intensely earnest Mississippian but for the background of sorrow, for besides scoring his fifteenth victory, Guy, who prides himself as being a slugger, made singles his first three trips to the plate. Guy also likes to be looked upon as a nifty fielder, and to support this theory he covered first for all three putouts in the eighth inning.

Guy would have had a shutout but for a slight lapse in the fifth when Welsh beat out an infield hit that was followed by Spohrer's triple. Spohrer came in for the second and last Brave run on an infield out. Guy allowed six hits, two in the first, two in the fifth, and one each in the eighth and ninth.

All in all, the boys looked like the Cubs of yore, this being especially true after eight runs were posted on the scoreboard for the Cardinals.

Hack Hits No. 53.

In the first inning Cuyler walked after two were out and then Hack smacked No. 53 into the right field stands, Ki scoring ahead of him.

Bush and Cuyler made singles in the third inning, but nothing came of them, principally because English and Wilson fanned when runs seemed in the offing.

In the fourth the Cubs made one run on a single, an error, a double, and another single. Heathcote singled to right and took second when Richbourg juggled the ball. Hartnett fanned and Maranville threw out Kelly, but Bell doubled, scoring Heathcote. Bush singled to right, but Bell was out at the plate, Richbourg to Spohrer.

Two runs were made in the Chicago fifth. After Blair had flied to Berger, English and Cuyler singled and Wilson walked to fill the bases. Heathcote tapped to Seibold, who tried to launch a double play with a throw to Spohrer, but the Braves' catcher let the ball go through to the screen, English and Cuyler scoring. Hartnett hit into a double play, Chatham to Maguire to Neun.

Cubs Score in Ninth.

In the ninth English, Cuyler, and Wilson singled in succession for the last run of the game.

On the trip just concluded the Cubs lost 13 games while winning nine, including the foldup at Wrigley field the Sunday the team jumped back to play with the Pirates. This Boston series was the only one they have won since the series with the Giants at Wrigley field a month ago.

The Cubs will open a four game series against the Reds on Thursday and must sweep the set to break even on the season series with the Cincinnati Reds, the team that lost 19 out of 22 to the Cardinals this year.

Bill Killefer Returns to Boyhood Scenes for Game

Benton Harbor, Mich., Sept. 22.—[Special.]—Bill Killefer will return to the scenes of his boyhood baseball days Wednesday afternoon when he leads his St. Louis Browns against the House of David nine. Killefer was born at Paw Paw, a few miles from this city.

6 HORSES SPILL; ONLY TOLL IS CUT ON JOCKEY'S CHIN

Gypsie Chief Goes On to Win; Pays $71.58.

BY FRENCH LANE.

Six horses in a twelve horse race went down in the most spectacular spill of the Chicago racing season in the two year old event, which came third on the program at Lincoln Fields yesterday. Gypsie Chief, a 34 to 1 shot, went on to win.

Horses and jockeys were down in a wild scramble. Horses seemed to be rolling over jockeys and over one another. In a final checkup the only scratch or bruise of the whole tangle was a slight mark on Jockey J. W. Frye's chin. He went down on Generola when Nadia, with Jackey R. West in the saddle and the first to stumble, fell broadside against Generola.

Then in turn Afrost, ridden by Jockey Laidley, Baby Noyes with D. Sherman in the saddle, Bonnie Betty, piloted by E. James, and Brown Hills, whose jockey was Melvin Knight, fell over them.

Nadia was running in fourth place back of Gypsie Chief, Fonde and Twill when she suddenly swerved and began to go down, falling against Generola. Then came the others to stumble over them.

Gypsie Chief Wins.

Gypsie Chief, owned by Col. H. M. Howard, millionaire Ohio paper magnate, won by half a length from Burnam, a field horse. Twill finished third, a nose back of Burnam. Fonde, the favorite, away slowly and kept in tight quarters all the way, was fifth, but with a better ride might have been an easy winner.

Gypsie Chief was a long shot and paid $71.58 to win, $34.38 to place, and $13.56 to show. Burnam's place price was $14.78 and his show price $6.70. Twill paid $4.52 to show. It was the first time Col. Howard's white and black jacket has been carried to victory here this season, and Gypsie Chief showed a good game performance to capture the prize.

Eskimo Sets Track Record.

But for the spill Eskimo would have been the whole show of the afternoon. This fleet son of North Star III-Gentlewoman, running for Norman W. Church's Northway stable, stepped seven furlongs in 1:23 to win the Thomas Hotel purse which was the day's feature. His fleet trip around the track took three-fifths of a second off the record and set a market that is likely to stand for many years at Lincoln Fields.

Eskimo, in front soon after the start, had to run his record race to get the decision by a head over Pigeon Hole. Honey Locust threatened the two leaders at times, but was dropping back under the scorching pace in the late stages and was lucky to save third money from Karl Eitel. The latter showed remarkable improvement over a race he had run here less than a week ago.

Eskimo was going it in record time all the way and was at the half in :45 3-5 and was past the three quarters after rounding the turn in 1:10 2-5. He kept nobly at his task through the late stages, but could not have withstood Pigeon Hole's late rush much longer.

Pays $8.26 to Win.

Eskimo had his backers, but paid $8.26 to win. Pigeon Hole was the favorite and would have been at only a little better than even money if he had been able to catch the flying Eskimo in those last desperate strides.

The Forest Park claiming purse also provided a long shot winner when River Forest led Stock Market home by a length with Lady Seth third. River Forest was a 30 to 1 shot. Miss Bess and Flag Time were the most heavily backed, but neither was able to finish in the money, although Flag Time made the pace until the field had headed into the stretch.

Senators Whip Montreal, 7 to 5, in Exhibition Game

MONTREAL, Que., Sept. 22.—(AP)—The Washington Senators defeated Montreal of the International league, 7 to 5, in an exhibition game today. Carl Fischer, former International league star, held the Royals to four hits and one run in seven innings, but Ad Liska, who relieved him, almost lost the game when a four hit Montreal attack netted as many runs. Score:

Washington	110	003	200—7	9	2
Montreal	000	100	004—5	9	4

Batteries—Fischer, Liska and Ruel, Spencer; Classet, Brown and Head, Perkins.

Shamrock V. Goes to Bristol for Jury Rig

Newport, R. I., Sept. 22.—(AP)—Shamrock V., Sir Thomas Lipton's fifth unsuccessful challenger for the America's cup, went to Bristol today to have her tall mast removed for a return voyage over the Atlantic. After the Bristol shipyard equips her with a jury rig, she will return to Newport to await the Irish baronet's steam yacht Erin which took him to New York. It is planned to tow Shamrock V. with the Erin.

Cards Hang Out 'All Sold' Sign on Series Tickets

St. Louis, Mo., Sept. 22.—(AP)—A corps of carpenters started work today constructing 1,500 additional seats at Sportsman's park to accommodate world series spectators if the Cardinals win the National league pennant.

Announcement was made today that the Cardinals' office would receive no more applications for the world series. Five times as many orders as can be filled already have been received.

Sportsman's park is built to seat 34,500, and with standing room approximately 40,000 can be accommodated, so the additional seats will insure room for about 42,000 for the series. The addition is to be made in front of the stands on both the left and right field foul lines.

SMITTY—AND NEVER THE TWAIN SHALL MEET

News from the Race Tracks

LINCOLN FIELDS RESULTS.

FIRST RACE—Purse $1,300, allowances, 2 year old maidens, 7 furlongs:
Royal Ruffin, 115 [James].13.50 6.26 3.90
Brass Monkey, 115 [Fin'rty] 10.48 4.36
Royal Rogue, 115 [Hanf'd] 2.52
Time, 1:26. Bully, Stimulate, United Orby, Trycobel, Bug Hunter, Chilly Flight, and Hogan's Outlook ran.

SECOND RACE—Purse $1,200, claiming, 3 year olds, 6 furlongs:
Ultimate Vote, 109 [Pend's].6.66 4.75 3.80
*Kelly's Pride, 101 [Riley]. 7.84 4.74
Starference, 104 [Corbett].. 4.14
Time, 1:13 1-5. Bunyora, Jovial Friar, James M., *Mizzou, *Annedire, Gracious Me, Elstar, Bustling, and Sun Bonita ran.
*Field.

THIRD RACE—Purse $1,200, claiming, 2 year olds, 6 furlongs:
Gypsie Chief, 103 [McLa'n].71.58 34.38 13.56
Burnam, 105 [Landolt].. 14.78 6.70
Twill, 108 [Finnerty]. 4.52
Time, 1:13 3-5. *Generola, Nadia, Fonde, *Afrost, Baby Noyes, Bonnie Betty, Nervator, Brown Hills, and Englewood ran.
*Field.

FOURTH RACE—Purse $1,300, claiming, 3 year olds, 7 furlongs:
River Forest, 104 [Vercher].62.08 21.62 10.82
Stock Market, 106 [Riley]. 10.48 4.18
Lady Seth, 104 [McLaug'n] 6.38
Time, 1:24 3-5. Coral Beach, Miss Marnie, Patricia Ann, Flag Time, and Miss Bess ran.

FIFTH RACE—Purse $1,400, allowances, 3 year olds and up, 7 furlongs:
Eskimo, 110 [Trivett]....8.26 3.94 2.24
Pigeon Hole, 110 [Finnerty] 3.40 2.14
Honey Locust, 101 [James]. 2.24
Time, 1:23 [new track record]. Ululu and Karl Eitel ran.

SIXTH RACE—Purse $1,300, claiming, 3 year olds and up, 1 1-16 miles:
*Battling On, 107 [R'ard].17.78 7.06 5.40
Gov. Seth, 109 [Riley].... 8.58 6.54
Racketeer, 107 [James]... 17.74
Time, 1:44 4-5. Grey Gull, Harmazada, Ellen N., *Flood Control, Silver Sceptre, *Trek, Betty Barrett, Hold On, Sambo Brown also ran. *Field.

SEVENTH RACE—Purse $1,3000, claiming, 3 year olds and up, 1⅛ miles:
*Col. Crump, 108 [P'rass].69.30 14.02 6.76
Judhpur, 103 [James]..... 5.14 3.90
Quibbler, 107 [Richard].. 3.42
Time, 1:53 1-5. Try Again, Smiling Betty, Graydale, Spanish Aster, Sweet Mandy, Forebec, *Miss Maryland, *Pat Field, and Dubric ran. *Field.

AQUEDUCT RESULTS.

FIRST RACE—Purse $1,000, claiming, 2 year old fillies, five furlongs:
Chosa, 114 [M. Garner]....... 1-3 3-1 8-5
Black Belt, 109 [E. Steffen].. 4-1 2-1
Bubsy C., 107 [J. Chirch]...... 8-5
Time, 1:01 1-5. Meek Joanne E., Reproof, Watch Girl, Sis Largo, Released Grand Duchess, High Sweep, Irene Carley and Flageolet ran.

SECOND RACE—Purse $1,000, steeplechase, allowances, 3 year olds and up, about a mile and a half over hurdles:
Special Delivery, 145 [J. Ball] 6-1 2-1 6-5
Luckite, 132 [M. Sims] 4-5 2-5
*Joe Marshall, 136½ [J.G'rett] 6-5
Time, 2:52. *Plug Hat, Proposal, Little Daphne, Song and Dance Man, and Dark Magne ran.
*R. McKinney entry.

THIRD RACE—Purse $1,000, claiming, 3 year olds and up, 1 1-16 miles:
Science, 101 [H. Callahan]...11-5 2-5 out
Recede, 106 [F. Stevens]..... 2-5 out
Torpointer, 106 [J. Church].. out
Time, 1:47 3-5. Brillante ran.

FOURTH RACE—Purse $1,200, added handicap, 3 year olds and up, 6 furlongs:
Rapid Transit, 105 [C. K'ger] 4-1 8-5 4-5
Mokatam, 120 [L Fator]...... 2-1 ev.
Sun Mission, 116 [R.J.Fisher] 2-1
Time, 1:13 1-5. Chalice, Spell Bound, High Step, Totalisator, Farmer Tetracha, and Indian Scout ran.

FIFTH RACE—Purse $1,000, maiden 2 year olds, 5 furlongs:
Patsie McKim, 112 [C.K'nger]..7-1 5-2 7-5
Mortime, 115 [F.Weiner]........ 5-1 2-1
High Color, 115 [P.Walls]...... 1-4
Time, 1:00 2-5. Half Day, St. Brideaux Tancred, Robrack, *Lycurgus, Ladson, Smooth Knight, *Zamar, Political, St. Denis, Wondrous, and Silver Lustre ran.
*Rancocas stable entry.

SIXTH RACE—Purse $1,000, claiming, 3 year olds and up, one mile:
Croyden, 115 [F. Munden].... 5-1 2-1 ev.
Aurica, 105 [J. Demane]...... 5-1 2-1
Rubberneck, 113 [E. D'millis] 2-1
Time, 1:40. Chief's Warrior, Allege, Sanford, Fred Whitham, Clearance, Irish Marine, Tricky Colonel, Elfin Star and Mariner ran.

AQUEDUCT ENTRIES.

FIRST RACE—Purse $1,000, claiming, maiden 2 year olds, 5 furlongs:
Stabilizer ....110 | Carnival 110
†Preceptor ......103 | Nullo 110
Francock ....112 | A la Carte 114
Good Humor ......110 | Suneros 110
Shandygaff ......110 | Algara 110
Glenside ....110 | Modernist 110
The Wiss ....107 | Nick Carter 110
Catalonian ......114 | Time Enough ...110
Claremont ....110 | Wistonia 110

SECOND RACE—Purse $1,200; 3 year olds and up, about 2 miles:
Gigolo ....132 | King's Crier 132
‡Spinner ....134 | †Omah Romar ...142
Chenango ....137 | *Reason Why 130
*Prowler ....139 | Banner Day 132
Giant Stride 132

THIRD RACE—Purse $3,000, added, handicap, 3 year olds and up, 6 furlongs:
Goose Egg ....112 | Peto 110
Patroness ....105 | The Beasel 120
Capture ....110 | Flying Heels 125

FOURTH RACE—Purse $1,200, added, handicap, 3 year olds and up, 1⅛ miles:
Titus ....100 | Grey Coat 122
Flying Max 100

FIFTH RACE—Purse $1,000, 2 year olds, 5 furlongs:
Robin's Egg ....110 | Epinax 110
Timely ....113 | Chicsu 113
Buck Up ....110 | Stefana 113
Blind Lane ......110 | Viola 107
Avenger 110

SIXTH RACE—Purse $1,000, claiming, 3 year olds and up, 1 1-16 miles:
Stern Chaser ...118 | Fatigue 120
Jack Biener ....126 | St. Tuscan 115
Bird of Prey ...120 | My Son 120
*Yankee Doodle ..112 | Guffie 111

*Five pounds apprentice allowance claimed.
†Seven pounds apprentice allowance claimed.
‡Ten pounds apprentice allowance claimed.
Weather, clear; track, fast.

Lincoln Fields Odds, Jockeys

Weather clear; track fast.

FIRST RACE—Seven furlongs, claiming, 3 year olds and up:

Horse.	Wt.	Jockey.	Odds.
Perjury	104	W. Day	4-1
Moderation	108	W. Johns	15-1
Boom	115	D. Trivett	5-2
Zeta	110	C. Borel	5-2
Retort	108	No boy	20-1
Silver Cord	110	No boy	20-1
Fiala	105	E. Gross	15-1
Sir Raoul	113	A. Pendergrass	8-1
Buddy Basil	112	No boy	20-1
Fannie May	105	F. Halbert	30-1
Senora	105	J. W. Frye	30-1
Jack Berry	112	T. Vercher	8-1

SECOND RACE—Six furlongs, 2 year old maidens:

Horse.	Wt.	Jockey.	Odds.
Flying Plum	115	E. Jones	6-1
Baby Rooter	115	No boy	20-1
Princess Promise	115	No boy	30-1
Marion Ormont	115	No boy	20-1
Regal Lady	115	E. Gianonelli	3-1
Scotland Wise	115	G. Woolf	3-1
Shasta Show	115	No boy	30-1
Mill Mudge	115	No boy	30-1
Rest Easy	115	W. Johns	15-1
All Girls	115	No boy	20-1
Scala	115	C. Landolt	8-1
Banner Miss	115	No boy	4-1
Lady Ebony	115	C. Corbett	20-1
Pretty Penny	115	No boy	20-1
Michigan Girl	115	No boy	15-1
Cherry May	115	T. Vercher	4-1

THIRD RACE—Seven furlongs, claiming, 3 year olds and up:

Horse.	Wt.	Jockey.	Odds.
Judge Hay	113	G. Woolf	10-1
Majeste	108	No boy	30-1
Miss Rosedale	110	B. Hanford	8-1
Peter Parlay	113	No boy	15-1
Maiden's Tryst	112	C. Corbett	5-2
Estin	111	A. Richard	3-1
Kit Carson	108	No boy	30-1
Charm	109	G. De Peso	8-1
Chaff	105	No boy	20-1
Eil-Weir	108	No boy	6-1
Nora D	105	No boy	20-1
Bill Looney	110	J. Leyland	15-1
Easter	108	No boy	15-1

FOURTH RACE—Six furlongs, allowances, 2 year olds:

Horse.	Wt.	Jockey.	Odds.
Charmer	111	O. Laidley	6-1
Frigate Bird	111	C. Landolt	2-1
Portcodine	114	N. Huff	4-1
Boiling	111	M. Knight	15-1
Wise Lee	111	R. Deperini	20-1
Stormy B	107	J. Leyland	30-1
Bonfield	111	D. Trivett	10-1
Hasty Prince	107	No boy	20-1
Schooner	111	R. Ayraud	5-2

FIFTH RACE—One and one-sixteenth miles, claiming, 3 year olds:

Horse.	Wt.	Jockey.	Odds.
Pal to Pal	104	No boy	4-1
Supryse	104	No boy	6-1
Behave Cash	102	A. Richard	8-5
Easter Boy	107	No boy	15-1
Morsnuff	107	No boy	5-1
Delmonico	102	H. R. Riley	8-1
Sir Dean	112	L. Aron	10-1
Escondida	107	O. Laidley	30-1
Jeu de Bar	102	W. Johns	15-1
Santa Sophia	99	E. James	8-1

SIXTH RACE—One and one-sixteenth miles, claiming, 3 year olds:

Horse.	Wt.	Jockey.	Odds.
Nursie	104	O. Laidley	15-1
Wizardry	107	M. Knight	8-1
Perfect Alibi	101	H. R. Riley	5-1
Tarnish	104	J. Boucher	4-1
Willing	99	No boy	20-1
Flo O'Neil	99	E. McLaughlin	6-1
Jovial Friar	102	No boy	30-1
Ruddy Sir	107	J. Leyland	30-1
Dacite	102	No boy	4-1
Black Imp	107	E. James	3-1
Tennessean	102	B. Hanford	10-1

SEVENTH RACE—One and one-sixteenth miles, claiming, 4 year olds and up:

Horse.	Wt.	Jockey.	Odds.
Woodlot	110	No boy	10-1
Le Flore	113	G. Woolf	6-1
Jeff O'Neil	110	R. Tilden	10-1
Salona	110	B. Hanford	4-1
Boris	107	A. Richard	15-1
Leyland	108	C. Corbett	30-1
J. A. Weil	110	No boy	12-1
Grand Dad	108	D. Trivett	20-1
Bonnaire	103	H.R. Riley	15-1
Master Ace	107	No boy	8-1
Don Fernanado	110	E. James	4-1
M. J. McNulty Jr.	103	J. Boucher	20-1
Cartoon	103	No boy	20-1
Irene T	103	W. Johns	10-1
Seth's Ballot	106	No boy	20-1
Star Flyer	107	No boy	5-1

LINCOLN FIELDS ENTRIES.

FIRST RACE—Purse $1,300, claiming, 3 year olds and up, 7 furlongs:
*Jack Berry.......112 | *Zeta 110
Senora ....105 | *Retort 108
*Buddy Basil......112 | Silver Cord........110
*Fannie May.....105 | *Perjury 104
*Fiala ....105 | *Moderation 108
*Sir Raoul.........113 | Boom 115

SECOND RACE—Purse $1,300, allowances, 2 year old maidens, 6 furlongs:
Regal Lady........115 | ‡Miss Mudge.......115
Scotland Wise...115 | Rest Easy.........115
Shasta Snow......115 | All Girls..........115
Pretty Penny.....115 | †Flying Plum.....115
Michigan Girl.....115 | Baby Booter......115
Cherry May.......115 | ‡Princess Promise.115
Scala ....115 | Marion Ormont...115
Banner Miss.......115 | †Laughing Girl...115
Lady Ebony........115
† Platt & Bacon entry. ‡Smith & Oots entry.

THIRD RACE—Purse $1,300, claiming, 3 year olds and up, 7 furlongs:
*Kit Carson.......108 | *Miss Rosedale...110
*Charm ....109 | Bill Looney.........113
Peter Parley......113 | Easter 108
Maidens Tryst....112 | *Nora D............105
*Estin ....111 | *Chaff 105
Judge Hay.........113 | *Eil Weir...........108
*Majeste 108

FOURTH RACE—Purse $1,400, allowances, 2 year olds, 6 furlongs:
Bonfield ....111 | Wise Lee............113
Hasty Prince.....107 | Stormy B.............107
Schooner ....111 | Charmer 113
Portcodine ....114 | Frigate Bird.......111
Boiling 111

FIFTH RACE—Purse $1,200, claiming, 3 year olds, 1 1-16 miles:
Morsnuff ....107 | *Santa Sophia.... 99
*Delmonico ....102 | *Behave Cash.....102
Sir Dean...........112 | *Easter Boy.......107
Pal to Pal..........104 | Supryse 107
Escondida ....107 | *Jeu De Bar.......102

SIXTH RACE—Purse $1,200, claiming, 3 year olds, 1 1-16 miles:
*Dacite ....102 | *Tarnish 104
*Willing .... 99 | Ruddy Sir...........107
*Black Imp........107 | Nursie 104
*Tennessean ......102 | Wizardry 107
*Flo O'Neill...... 99 | *Perfect Alibi....101
*Jovial Friar......102

SEVENTH RACE—Purse $1,300, claiming, 4 year olds and up, 1⅛ miles:
*Seth's Ballot....106 | *J. A. Weil.......110
*Star Flyer.......107 | *Don Fernando...110
*M. J. McNulty Jr.103 | *Jeff O'Neil.......110
*Cartoon ....103 | *Salona 110
*Irene T............103 | *Boris 107
Grand Dad........108 | Leyland 108
*Bonaire ....103 | *Woodlot 110
*Master Ace.......107 | Leflore 113

*Apprentice allowance claimed. Weather clear; track fast.

HAVRE DE GRACE ENTRIES.

FIRST RACE—Purse $1,300, 2 year old fillies, 5½ furlongs:
Light Step ......114 | Grace Knight 114
Phantasime ......114 | Roosevelt 114
One Alone ....114 | Sweet Call 114
Pocomoke ....114 | Moonlight Dance .114
Tambour ....114 | May Alton 114
Unusual ....114 | Eula Mae 114
Whisker ....114 | The Marquise 114
Court Boulion ...114 | Lady Sutherland .114
Centerstone ......114 | Kitty Graves 114
Sand Play ....114 | Sweet Air 114

SECOND RACE—Purse $1,400, 2 year olds, 5½ furlongs:
Sea Fox ....109 | †Bathorse 112
Hibala ....112 | Avalon 109
†Bar Hunter ....112 | Dark Hero 106
‡Rahorus ....109 | ‡Polydorus 112
Tarpaulin ....109 | David 106
Sydka ....106 | War Minister 106
†E. R. Bradley entry.
‡W. R. Coe entry.

THIRD RACE—Purse $1,500, handicap, 3 year olds and up, 6 furlongs:
‡Black Majesty .114 | First Lady 102
Morsel ....102 | The Heathen 123
Madelaine .... 95 | Lady Capulet 106
Pegg's Pride ......107 | Line Rider 96
‡Sweep Out 107
‡W. R. Coe entry.

FOURTH RACE—Purse $1,400, 3 year olds, mile and 70 yards:
Berber ....106 | Full Dress 113
Ned O. ....113 | Her Grace 102
Dustemal ....112 | Flyer 110
Buckeye Poet ....108 | Luggage 103
Gone Away 113

FIFTH RACE—Purse $2,500, handicap, 3 year olds and up, mile and 70 yards:
‡Caruso ....108 | ‡Caesarion 105
‡Cesare ....102 | Ned O. 115
Canaan ....103 | Gone Away 111
Blimp .... 98 | Full Dress 109
Annapolis ....105 | Dustemall 106
Line Rider .... 92 | Hot Toddy 114
Bobashela 116
‡W. R. Coe entry.

SIXTH RACE—Purse $1,300, claiming, 3 year olds and up, 1 1-16 miles:
Zeal ....110 | *Surgeon 103
*§Fair Beth ......107 | *Ormonbird 108
Rundale ....113 | Coin Collector 113
§Merry Mack ....105 | *Bide a Wee 100
Storm 112
§J. E. Griffith and W. M. Elders entry.

SEVENTH RACE—Purse $1,300, claiming, 3 year olds and up, 1⅛ miles:
Justa Pal ....110 | *Partnership 107
Minturn ....108 | Tall Grass 114
Billy Baughn ....115 | Old Kid 113
Ward o Way ......115 | *Cyrano 108
*¶Cog Wheel ....113 | Smokestack 113
*Curtain Call ....100 | White Nose 118
Fair Albert ......115 | Vowed Vengeance.113
Cherokee Maid ..105 | *Standard Bearer..110
Fire Opal ....115 | *Overlook 108
*¶Keith ....110 | John Robert 103
¶C. M. Kelly and Palmwood stable entry.
*Apprentire allowance claimed.
Weather clear; track fast.

NOW ARE COME DAYS OF SUDDEN LITERARY GENIUS

[Continued from first sport page]

journalist of the Washington ball club, Mr. Goose Goslin, who has since passed down to the St. Louis Browns. There were all those gifted authors in the employ of John McGraw and those prodigies of the Pittsburgh team, a club that suddenly went literary down to and including the 5 year old son of Mr. Lee Meadows, the pitcher.

They had their day in print, but, like the seafaring lady who wrote the autobiography to end autobiographies and then retired from the field of letters, they have disappeared from the profession, an incalculable loss to art.

Of course, I expect to see Mr. Babe Ruth and Mr. Wilbert Robinson, both habitual journalists, sitting in the press stands attended by their literary shadows, and, although it is reported that John McGraw will not attend the series, perhaps he will author some date line matter on the games, nevertheless.

It always has struck me as a waste of press seats to provide accommodations for these authors, anyway, for I understand they write as well when they are absent, if not better. Certainly, Mr. Ruth showed his genius the time he covered the world series of 1920 in Cleveland while barnstorming in southern New Jersey.

Why Object to It?

Some persons have been wont to complain of this type of journalism as unfair competition against the journeymen of the press scoop, but I do not believe the objection can be sustained. It seems that any journeyman who cannot hold his own against a synthetic product cannot be doing very well at his trade, anyway.

However, there is always an interesting problem in ethics. Last year one of the most distinguished football coaches in the land, a molder of character and an example for the young, inquired of a journeyman journalist: "Do you consider it unethical for me to lend my name to a comic strip done by my astral body or ghost?"

"Well," said the other, "if you pretend to produce the strip and somebody else does it for you, you are imposing on the youth of the land who believe you to be an honest man. But aside from the fact that you are faking, I see nothing wrong."

[Copyright: 1930: By The Chicago Tribune.]

WHITE SOX LOSE NIGHT GAME TO INDIANAPOLIS, 5-3

Indianapolis, Ind., Sept. 22.—(AP)—The Indianapolis club of the American association defeated the Chicago White Sox of the American league in an exhibition game here tonight, 5 to 3. Score:

Chicago [A. L.]	020	001	000—3	7	1
Indianapolis [A. A.]	320	000	000—5	11	0

Wehde, Walsh and Autry, Crouse; Cvengros, Jonnard, Burwell and Angley.

Ty Cobb's Son Tries Out for Yale Frosh Grid Team

New Haven, Conn., Sept. 22.—(AP)—Tyrus Raymond Cobb Jr., son of the former major league baseball star, was one of the 150 candidates who reported today for the first Yale freshman football practice.

Shewbridge Field Fight Show to Be Held Tonight

Due to the rain last night Promoter Mike Harrison postponed his weekly fistic show at Shrewbridge field, 74th and Aberdeen streets, until tonight.

LOYOLA BUILDS AIR DEFENSE FOR CARROLL OPENER

Building an aerial defense to cope with the overhead attack of Carroll college in the season's opener Friday night is the big item Coach Norton is concentrating on at Loyola.

Carroll, four times winner of the Wisconsin college championship in the last five years, has built up its record largely by resorting to this manner of warfare. Capt. Clif Goerke at full back and Earl Orlebeke at quarter will be the visitors' scoring threat both in passing and running.

40 Report for Track Drill at Knox College

Galesburg, Ill., Sept. 22.—[Special.]—Track practice for meets next spring was started at Knox today when 40 men reported to Capt. Chet Sherman.

De Soto K. of C. Bowling League Opens Tonight

The De Soto council Bowling league, Knights of Columbus, featuring 30 teams and over 170 A. B. C. registered bowlers, will open tonight at Schuememann's Belmont alleys, Clark street at Belmont avenue.

CONSENSUS
Daily Racing Form Selections

LINCOLN FIELDS.
1—Zeta, Perjury, Boom, Jack Berry.
2—Regal Lady, Scotland Wise, Rest Easy.
3—Maiden's Tryst, Eil-Weir, Miss Rosedale.
4—SCHOONER, Best, Portcodine, Frigate Bird.
5—Behave Cash, Santa Sophia, Delmonico.
6—Black Imp, Flo O'Neill, Dacite.
7—Salona, Le Flore, Don Fernando.

HAVRE DE GRACE.
1—Center Stone, Light Step, Rosevolt.
2—Polydorus, B'ar Hunter, Tarpaulin.
3—THE HEATHEN, Black Majesty, Sweep Out.
4—Ned O., Buckeye Poet, Dustemall.
5—Caruso, Ned O., Hot Toddy.
6—Coin Collector, Zeal, Ormonbird.
7—Tall Grass, Fair Albert, Old Kid.

AQUEDUCT.
1—Glenside, A La Carte, Nick Carter.
2—Banner Day, Chenango, Gigolo.
3—FLYING HEELS, The Beasel, Goose Egg.
4—Grey Coat, Titus, Flying Max.
5—Timely, Chicsu, Blind Lane.
6—Yankee Doodle, Fatigue, Jack Biener.

ROCKNE PICKS PLENTY OF FLAWS IN 76-0 VICTORY

Notre Dame, Ind., Sept. 22.—[Special.]—Monday, usually a day of rest at Notre Dame, saw the most intensive football practice of the year this afternoon. All 120 men came through Saturday's freshman-varsity scrimmage uninjured.

In spite of the 76 to 0 victory of the varsity in the scrimmage, Rockne found plenty of things wrong. He said the tackling was poor and put the squad on the dummy and against live ball carriers for an intensive drill in this department. He pointed out that the varsity collected more than 300 yards in penalties, mostly for roughing, in Saturday's game.

Tom Kasis, varsity left guard, who was injured last week, returned to the lineup today.

Maroon Nine Defeats Kwansai College, 6 to 4

OSAKA, Japan, Sept. 22.—(AP)—The University of Chicago defeated the Kwansai college baseball team today, 6 to 4. Score:

Chicago	6	9	4
Kwansai college	4	4	2

Batteries—Knowles, Henshaw, and Wingate; Takahashi and Nakazawa.

Wrigley Says: It's Hornsby; Gives Reason For Change

(Continued from first page.)

buying of players, and I believe we have a great team. McCarthy has had five years to prove this, so I don't think there is anything unusual about not engaging him after a stretch such as that."

Great Admirer of Hornsby.

Wrigley also intimated that a few other things had occurred to convince him a change was justified. He refused to elaborate on these. He also declared that he always had been a great admirer of Hornsby as a player and that he had been impressed by Rogers' management of the St. Louis Cardinals and of the Giants during a short term in which he acted in John McGraw's place.

It is known that another incident which brought McCarthy into disfavor was the way the Cubs pitched to Simmons and Cochrane, two of the Athletics' best hitters, in the first two world series games played here.

On information supplied by Joe Tinker, who had been delegated by McCarthy to scout the Athletics, the Cubs pitched inside to the two batters. Hornsby from the start insisted the weaknesses of the two batters, if they had any, were balls thrown over the outside corner.

The evening after the second game the Cubs rushed to a special train Philadelphia bound. On the train Hornsby, with no idea of injuring McCarthy, told the writer that he was certain the Cubs were acting on bad information. In the following games the pitchers switched to the tactics advocated by Rogers.

Club Points Out Mistake.

When the club officials learned of this they are reported to have voiced the belief that McCarthy, instead of choosing for scouting purposes a man who had been out of baseball for years, should have given the job to one of his own players.

Other incidents tending to increase Wrigley's belief that McCarthy should not remain after the expiration of his three year contract had to do with the conduct of the players.

After it became certain they would win the pennant last fall the stars of the team were summoned almost nightly to dinners or entertainments. Their showing in the series indicated that they might have been injured by too much hero worship.

The players continued to be the toast of the town this summer. No request was made on McCarthy that he order the players to give more of their time to baseball. That McCarthy didn't issue this order of his own accord was charged up against him.

Loses Control of Players.

Reports also have reached the ears of club officials that some of the players, flushed by their large earnings of last season, have been living on an elaborate scale while on the road with the club. This, too, was accepted as an indication that McCarthy, who for the first couple of years with the Cubs was the sternest sort of a disciplinarian, had lost control of his men.

Still another item to which the club owners took a dislike after McCarthy had been here a couple of years was an alleged czarlike attitude. He fired and hired as he pleased without regard to suggestions.

When the rumors of McCarthy's possible dismissal began to spread a month ago one story involved his resentment over the failure of the club to bring in pitchers when he realized his 1929 stars had collapsed.

It was whispered that he had asked that Pitcher Baecht be brought on from the Los Angeles club, which is owned by Wrigley, and that Wrigley's attitude was that the coast league team shouldn't be wrecked. McCarthy never has admitted that he made this request. In fact, McCarthy, even in private conversations with newspaper men who hold his confidence, never complained about anything except the luck that took one star after another out of his 1930 machine.

Attempts to Picture Feud.

During recent weeks there also have been attempts to picture a feud between McCarthy and Hornsby. McCarthy has been charged with deliberately keeping Rogers out of the Cub lineup. Hornsby, from sources which have caused him embarrassment time and again in the last few years, was charged with creating dissension in the Cub ranks. So far as is known there hasn't been a trace of internal trouble. Neither have McCarthy and Hornsby been on unfriendly terms.

When the Cubs were at home for their game of Sunday, Sept. 7, Hornsby was out of the lineup. He had played the three games previous to this, these being the first since his ankle was fractured May 30. Before the Sunday game his legs were in such condition that he could move only with difficulty. He told McCarthy of the trouble and, after they had talked a few moments, Hornsby said he thought he had better rest, but that he would play if McCarthy requested it.

After Hornsby had walked away McCarthy turned to the writer, who was on the bench, and remarked, "I'm glad you were here to hear that, because in a couple of days I'll be reading stories that I kept him on the bench to embarrass him." The story appeared as McCarthy predicted.

Led Cardinals to Title.

Hornsby's first managerial job was with the St. Louis Cardinals. He was elevated to that position June 1, 1925. He had joined the St. Louis team in 1915 and played shortstop for several years before being moved to second base, where he remained except for a brief attempt to play the outfield.

In 1926 he led the Cardinals to a world title over the then powerful New York Yankees, and as a reward was fired that fall by President Breadon. He promptly was traded for Frankie Frisch and Jimmy Ring to the Giants with whom he remained until Jan. 10 when he was unexpectedly transferred to the Boston Braves for Welsh and Hogan. In May of 1928 he was selected to take over the management of the Boston team.

Hornsby's sale to the Cubs occurred Nov. 7, 1928, and was the largest deal ever consummated in baseball. Owner Wrigley had ordered that Hornsby be acquired at any cost and the deal finally was closed for a reported $200,000 and five players. Hornsby then was signed to a Cub contract calling for approximately $35,000.

McCarthy, who never was a major league player, was signed by the Cubs in the fall of 1925. On his record as a leader at Louisville he was picked to do the job at which Mitchell, Evers, Killefer, and Maranville had failed. The team was in last place when he took over the reins. His contract called for two years of service, after which he was reëngaged for three. The last document was reported to call for about $100,000 for the three years.

LINCOLN FIELDS
Final Week of Successful Season
$10,000 ADDED
Marquette Handicap
(FOR 3-YEAR OLDS AND UP AT A MILE AND ONE-EIGHTH)
SATURDAY, SEPT. 27
Transportation
C. & E. I. RAILROAD
Five all-steel trains leave Dearborn Station (daylight saving time) at 10:50 a. m., 12:10, 12:30, 12:45 (Pullman attached), 1:10 p. m. Stops at 47th and 63rd streets, going and returning.
Round Trip, $1
Lincoln Fields tickets will also be honored on train 91 from Chicago to Chicago Heights, leaving Dearborn Station at 1:20 p. m. Safeway buses to Lincoln Fields. Bus fare from Chicago Heights, 25 cents.
Direct Motor Route
From the Loop proceed on Michigan Avenue to 33rd street, to South Park way, to Garfield Boulevard, to Western Avenue, south to Homewood, passing under I. C. Railroad; arrows indicate way to Lincoln Fields. Parallel I. C. tracks on Route No. 1 leaving Homewood, always keeping to the right.
TORRENCE AVENUE NOW OPEN FOR MOTOR TRAFFIC

Now $885 and up
Worlds Largest Selling Eight
HUDSON
Great 8
ESSEX
70 mile an hour
SUPER-SIX
$650 and up
All Prices F. O. B. Factory, Detroit
HUDSON-ESSEX DEALERS EVERYWHERE

You will welcome a change to this mild cigar after trying other brands!

Actual drawing of machine in operation.
The finest and mildest tobaccos, cured by our own secret process, are used in San Felice Cigars. They are made in modern daylight factories by approved sanitary methods and machinery. These are the reasons San Felice is called "The Standard Brand."

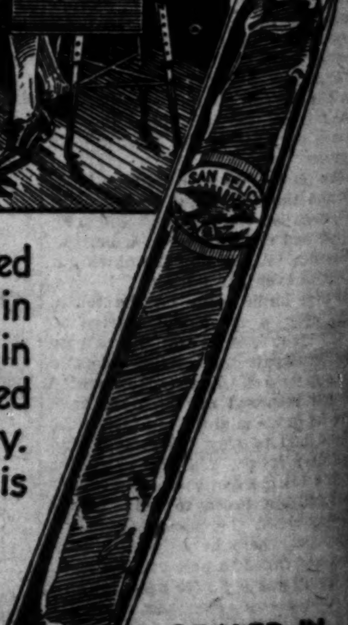

5¢
SEALED IN CELLOPHANE
SAN FELICE
STANDARD FOR 40 YEARS
DISTRIBUTED BY C. J. BARTH, 333 MILWAUKEE AVE., CHICAGO, ILL.
EBY-YOUNGER CO., AURORA, ILL.; EBY-LOSER CO., ROCKFORD, ILL.; SAM H. BRUNSWICK & BROTHER, PITTSFIELD, ILL.; SOUTHERN ILLINOIS CIGAR CO., CENTRALIA, ILL.; BENSON-HECKLER CIGAR CO., PARIS, ILL.; NEWMAN & ULLMAN, PEORIA, ILL.

Hornsby; For Change

n pitchers when he realized stars had collapsed.
whispered that he had asked her Baecht be brought on Los Angeles club, which is Wrigley, and that Wrigide was that the coast league ldn't be wrecked. McCarthy admitted that he made this In fact, McCarthy, even in onversations with newspaper hold his confidence, never d about anything except the took one star after another 1930 machine.

empts to Picture Feud.

recent weeks there also have mpts to picture a feud be-cCarthy and Hornsby. Mo-as been charged with delib-eping Rogers out of the Cubs Hornsby, from sources which sed him embarrassment time in the last few years, was with creating dissension in the s. So far as is known there n a trace of internal trouble have McCarthy and Hornsby unfriendly terms.

the Cubs were at home for e of Sunday, Sept. 7, Horns-out of the lineup. He had he three games previous to se being the first since his s fractured May 30. Before lay game his legs were in ndition that he could move h difficulty. He told McCar-e trouble and, after they had few moments, Hornsby said ght he had better rest, but would play if McCarthy re-t.

Hornsby had walked away y turned to the writer, who he bench, and remarked, "I'm were here to hear that, be-a couple of days I'll be read-es that I kept him on the embarrass him." The stories as McCarthy predicted.

ed Cardinals to Title.

y's first managerial job was St. Louis Cardinals. He was to that position June 1, 1925. oined the St. Louis team in played shortstop for several fore being moved to second re he remained except for a mpt to play the outfield.

s he led the Cardinals to a le over the then powerful k Yankees, and as a reward that fall by President Brea-promptly was traded for Frisch and Jimmy Ring to s with whom he remained 10 when he was unexpect-sferred to the Boston Braves and Hogan. In May of as selected to take over the ent of the Boston team.

r's sale to the Cubs occurred 28, and was the largest deal ummated in baseball. Owner ad ordered that Hornsby be t any cost and the deal final-osed for a reported $200,000 players. Hornsby then was a Cub contract calling for tely $35,000.

y, who never was a major yer, was signed by the Cubs of 1925. On his record as a Louisville he was picked to at which Mitchell, Evers, and Maranville had failed. was in last place when he the reins. His contract called ars of service, after which ngaged for three. The last was reported to call for 000 for the three years.

ange
after
nds!

EALED IN
LLOPHANE

CE

L.
CK & BROTHERS
R CIGAR CO.

MAROON ELEVEN HOLDS SECRET MORNING DRILLS

Stagg Team Works Out on Formations.

deception is being practiced University of Chicago football Each afternoon a few news-men, former Maroon athletes, handful of others who can out-the gateman watch secret prac-They see the usual fundamental and a scrimmage and go home

A. A. Stagg is putting one over them all. It is in the morning which is strictly secret, that the eleven is taught all its trick formations. And no one is allowed in the practice field during these maneuvers. However, the sit-will be cleared up and the paper men, former athletes and crashers will be greatly relieved school opens next Monday and Maroons will be limited to but session daily.

Nothing startling developed during scrimmage yesterday afternoon. present varsity scored three touchdowns, largely as a result Captain Van Nice's passes and Wein's ability to catch the This eleven was composed of and Cowley, ends; Cassels and tackles; MacKenzie and guards; Brislen, center, and Stagg, Van Nice, Temple, and in the backfield.

BUCKEYES IN GOOD SHAPE.

Columbus, O., Sept. 22.—[Special.]—State's football team today start-its second week of practice in ex-cellent condition after Saturday's with the scrubs. The only ex-ception was Carl Ehrnsberger, sopho-center, who was on the sidelines a twisted ankle. Ehrnsberger will be ready to play in the Mount game Saturday, Trainer Tucker reported.

Coach Willaman had two back field combinations working during the aft-ernoon. In the first string back field Willaman had Hinchman at quarter, and Varner at the halves, and at full.

ILLINI DRILL ON PASSES.

Urbana, Ill., Sept. 22.—[Special.]—Coach Bob Zuppke drilled his Univer-sity of Illinois football team on for-ward pass plays today with Berry, and Yanuskus on the throw-end. To finish the drill the Illini had Yanuskus, Robinson, and practicing place kicks. "Fuzzy" half back, was injured in the morning practice and will be absent several days. President Harry Woodburn Chase watched his first Illini football practice this afternoon.

PICKS GOPHER LINEUP.

Minneapolis, Minn., Sept. 22.—[Special.]—With the opening game against South Dakota State only five days away, Coach Fritz Crisler today worked on plans for a starting lineup. drilled one team regularly in a scrimmage and many believe this eleven will get the call at the opening whistle.

In the back field, Riebeth and were used at the halves, Capt. Brockmeyer at quarter, and Leksell and Manders alternated at full. Ander-and Krezowski seemed to be favored at end with Munn a fixture left tackle. Stein worked at cen-and Appman and Reihsen at the guards. So many men were used at tackle that the likely starter is known.

Cardinals Need 3 More Triumphs to Clinch N.L. Flag

Three more victories in five contests are all that the Cardinals need to clinch the National league pennant in the event the Cubs sweep their four remaining games. The pacemakers won again yesterday and held their game margin over the Cubs, who cling to their mathematical chance by whipping the Braves.

If the Cards add three more games to their "won" column and the Cubs sweep their four game series with Cincinnati starting Thursday, the final standing would be:

	Won.	Lost.	Pct.
Cardinals	91	63	.591
Cubs	90	64	.584

In order to remove all danger of the Robins nosing them out, the Cardinals only have to win two more games if Brooklyn takes all its remaining five battles. That would close out Brooklyn in this manner:

	Won.	Lost.	Pct.
Cardinals	90	64	.584
Robins	89	65	.578

The Cubs are a game and a half ahead of the third place Robins, and to clinch the runnerup position must win all their games if Brooklyn is successful in its five engagements. They would be tied if the Cubs lost one of the four and the Robins failed to lose a game.

Come to Chicago's
2 FINEST SERVICE STATIONS
All Operations on all Motor Cars
Special
This Week Only
COMPLETE LUBRICATION
Including Change of Motor Oil (Six Quarts)
Only $1.95
Regular Price $3.65
All Makes of Cars
DASHIELL
Super Service Stations
Wabash Ave
W Madison St.

MOON MULLINS—NOBODY HOME

Seven Kickers Show Skill in N. U. Workout

When the time comes to decide who will handle the kicking duties for Northwestern this fall, Coach Dick Hanley will pick from a group of seven players.

In yesterday's workout the kickers tested their ability, and judging from the performances, the Wildcats will be well protected in this department. Capt. Hank Bruder looms as the ace of the kicking force. He already is getting height and distance.

Other kickers who merit consideration are Red Woodworth, a guard, who handled some of the punting last year; Lee Hanley and Will Lewis, veterans, and a trio of sophomores including Pug Rentner, Lefty Leach, and Hank Mellin.

MICHIGAN TACKLE HURT.

Ann Arbor, Mich., Sept. 22.—[Special.]—The Wolverine squad will go into its second scrimmage tomorrow minus the services of Leo Draveling, veteran end and tackle, who suffered a recurrence of an old knee injury when bringing down a ball carrier in practice this afternoon. The injury places both of Michigan's regular tackles on the injured list, Howard Auer having suffered a bruised shoulder last week.

The Michigan squad spent most of the afternoon practicing blocking under observation of Athletic Director Yost and Tad Jones, former Yale coach. Two new linemen played well. They are Russell Clohset of Bay City, a tackle, who may replace Draveling, and Ivan Williamson of Toledo, an end.

Indications are that Kipke's choice of first string guards will be made from a trio made up of Cornwell, Hozer, and Purdum. Should Auer's shoulder fail to respond to treatment, Purdum may be kept at tackle along with Clohset.

PURDUE IRONS OUT KINKS.

Lafayette, Ind., Sept. 22.—[Special.]—Purdue football candidates today romped through a workout designed to smooth out some of the wrinkles that appeared in Saturday's scrimmage against the freshmen. While the backs were devoting most of their time to defensive attacks and blocking, the linemen had a scrimmage. One of the forward wall combinations tried out included Lewis Miller, center; Jack Christman and Don Trimble, guards; George Van Bibber and Horace Buttner, tackles, and Paul Calvert and Ed Moon, ends.

Camp Perry Winner Takes Kenosha Pistol Tourney

Kenosha, Wis., Sept. 22.—[Special.]—Clifford Tappa, one of the first twenty ranking shots at the national meet at Camp Perry, won the city pistol championship at the annual American Legion shoot here. He had the best average in all events. Mathew Kirsch, police lieutenant, won the slow fire event and finished third in the all-events.

NATIONAL AMATEUR SCORES

Ardmore, Pa., Sept. 22.—[Special.]—Following are today's scores for the first 18 holes of qualifying play for the national amateur golf championship. Another 18 hole round will be played tomorrow, after which all but the low 32 will drop out. A field of 170 is competing on the Merion Cricket club's course.

Robert T. Jones Jr., Atlanta	36	33	69
O. F. Willing, Portland, Ore.	37	33	70
Sidney W. Noyes Jr., Ardsley, N.Y.	38	32	70
George T. Dunn Jr., New York	35	36	71
William L. Little, San Francisco	35	38	73
John Goodman, Omaha, Neb.	39	34	73
George Von Elm, Detroit	38	35	73
Francis Ouimet, Boston	35	38	73
C. D. Hunter Jr., Wallingford, Pa.	38	36	74
T. P. Perkins, New York	38	36	74
Sam Perry, Birmingham, Ala.	37	37	74
Donald K. Moe, Portland, Ore.	38	36	74
David W. Ward, Grand Rapids	39	36	75
C. Ross Sommerville, London, Ont.	39	36	75
J. W. Brown, Spring Lake, N. J.	38	38	76
Frank Dole, Portland, Ore.	39	37	76
Alec M. Knapp, Baltimore	43	34	76
Arthur B. Sweet, Chicago	37	39	76
George A. McWilliams, Niles, Ill.	41	35	76
George J. Voight, New York	37	39	76
Fay Coleman, Culver City, Cal.	38	38	76
Charles Kocsis, Detroit	40	36	76
F. G. Hoblitzel, Toronto	38	39	77
Dexter Cummings, Lake Forest	36	41	77
Nelson J. Ruddy, Cincinnati, O.	40	37	77
Wm. F. McPhail, Dedham, Mass.	38	39	77
Jack Westland, Chicago	41	36	77
Bon Stein, Seattle, Wash.	39	38	77
Max R. Marston, Philadelphia	38	39	77
R. H. McCrary, Des Moines	38	40	78
M. J. McCarthy Jr., New York	42	36	78
Frederick J. Wright Jr., Boston	41	37	78
J. Wood Platt, Philadelphia, Pa.	42	36	78
Don D. Carrick, Toronto	40	38	78
F. W. Ryan, Birmingham, Mich.	42	36	78
Gibson Dunlap, Los Angeles	36	42	78
Gus Novotny, La Grange, Ill.	39	39	78
John H. Boyd, Philadelphia	40	38	78
John E. Lehman, Chicago	39	39	78
Eddie Hogan, Portland, Ore.	37	41	78
Jack A. Ahearn, Hamburg, N. Y.	38	41	79
Fred Brandhjr, Pittsburgh	40	39	79
John J. McHugh, San Francisco	40	39	79
Alexander Biddle, Philadelphia	43	36	79
Lester Bolstad, St. Paul	37	42	79
George I. Lawyer, Albany, N. Y.	42	37	79
Jesse P. Guilford, Boston	41	38	79
Edmund H. Driggs Jr., New York	41	38	79
E. H. Augustus, Cleveland	41	38	79
Ellis Knowles, New York	42	37	79
Leonard Martin, New York	41	38	79
William C. Fownes Jr., Pitsburgh	40	39	79
Charles Seaver, Los Angeles, Cal.	43	36	79
Charles H. Mayo Jr., New York	42	37	79
J. E. Lippincott, Riverton, N. J.	42	37	79
Charles Evans Jr., Chicago	42	37	79
D. Clarke Corkran, Philadelphia	42	37	79
Greer McIlvain, Pittsburgh, Pa.	43	36	79
Spencer L. Jones, Norristown, Pa.	40	39	79
J. G. Deforest, Coombe Hill, Eng.	39	40	79
Billy Sixty, Milwaukee, Wis.	41	38	79
Charles A. Reckner, Mt. Airy, Pa.	39	40	79
Eugene V. Homans, Englewood, N. J.	39	41	80
Watts Gunn, Pittsburgh	38	42	80
J. R. Lenfestey Jr., Highland Park	40	40	80
Lawrence Moller, Quincy, Ill.	42	38	80
Gerard D. McHugh, Philadelphia	41	39	80
Phillips Finlay, New York	41	39	80
W. H. Gardner, Buffalo, N. Y.	39	41	80
George V. Rotan, Houston	42	38	80
John F. Riddell Jr., New York	40	40	80
H. Chandler Egan, Medford, Ore.	41	39	80
William O. Blaney, Boston	41	39	80
J. M. Batchelder, Salem, Mass.	37	43	80
Ellsworth Giles Jr., Pittsburgh	40	41	81
A. C. Critchley, St. Andrews, Scot.	41	40	81
Pennington Miller-Jone, New Yk.	44	37	81
Philip L. Corson, Philadelphia	42	39	81
Charles C. Clare, Orange, Conn.	44	37	81
Edward R. Tipple, London, Eng.	41	40	81
H. L. W. Weatherwak, Albany	42	39	81
E. Paul Anderson Jr., Summit	41	40	81
Charles E. Foley, Salt Lake City	38	43	81
D. J. Armstrong, Aurora, Ill.	42	39	81
Jesse Sweetser, New York	42	39	81
Cyril H. J. Tolley, London, Eng.	43	39	82
Will Gunn, Philadelphia	41	41	82
Keefe Carter, Oklahoma City	43	39	82
S. Davidson Herron, Pittsburgh	41	42	82
Nicol Thompson Jr., Toronto, Ont.	42	40	82
John De Paolo, Los Angeles, Cal.	44	38	82
James A. Fownes, Pittsburgh	45	37	82
Ernest F. Carter, Port Washington	43	39	82
Jack B. Mackie Jr., New York	43	39	82
H. R. Johnston, St. Paul, Minn.	43	40	83
W. B McCullough Jr., Philadel.	42	41	83
John B. Nash, London, Ont.	42	41	83
Andrew H. Kaye, Jenkintown, Pa.	38	45	83
Edwin A. McClure, Shreveport, La.	42	41	83
Harold Gross Jr., Philadelphia	45	38	83
Eddie Held, New York	42	41	83
R. MacKenzie, Wilmington, Del.	39	44	83
Lee J. Chase, Buffalo, N. Y.	43	40	83
L. M. Lloyd, Greenwich, Conn.	44	39	83
Theo. R. Johnston, Philadelphia	43	40	83
John B. Nash, London, Ont.	42	41	83
J. Watson Yuile, Montreal	42	41	83
O. S. Carlton Jr., Houston, Tex.	43	40	83
Paul M. Barton, Davenport, Ia.	42	41	83
Robert Wingate, Jacksonville, Fla.	43	40	83
George W. Thomas, Chicago	43	41	84
John W. Grange, Philadelphia	45	39	84
F. J. English, Kansas City, Mo.	42	42	84
Robert A. Moffet, New York	44	40	84
C. L. Nettlebladt, Worcester, Mass.	43	41	84
Gordon Taylor Jr., Toronto, Ont.	41	43	84
F. B. Weppner, Pittsburgh	43	41	84
C. L. Nettlebladt, Worcester, Mass.	43	41	84
Emery Strayton, Boston	45	39	84
Wilfred Crosley, Dedham, Mass.	44	41	85
J. R. Ferguson, Philadelphia	45	40	85
Frances H. I. Brown, Honolulu	44	41	85
Mark J. Stuart, New York	39	46	85
James A. Hutchison Jr., Boston	44	41	85
Richard A Jones Jr., New York	43	42	85
William J. Platt, Philadelphia	41	44	85
H. W. Koehn Jr., Philadelphia	41	44	85
J. B. Mickles, Montreal	43	42	85
Gaston Peek, Houston, Tex.	42	43	85
Frances H. I. Brown, Honolulu	44	41	85
Guy Standifer, New York	43	42	85
George F. Hackl, Great Neck, N.Y.	48	38	86
W. B. Franklin Jr., Philadelphia	48	38	86
Kenneth B. Smith, Montclair, N.J.	45	41	86
M. M. Jack, Clementon, N. J.	45	41	86
J. Wilson Johnston, Portland, Ore.	41	45	86
C. A. Griscom 3d, Bridgeport, Pa.	45	41	86
J. M. Robbins, Philadelphia	43	43	86
Howard Watterman, Philmont, Pa.	42	44	86
Clyde Cunningham, Houston, Tex.	41	45	86
James D. Standish Jr., Detroit	44	42	86
Thomas B. Wootton, Atlantic City, N. J.	48	39	87
T. A. Bourn, St. Andrews, Scot.	45	42	87
Miller B. Stevenson, Washington	40	47	87
Frank D. Ross, Hartford, Conn.	45	42	87
R. F. Hoffman, Pleasanton, Cal.	37	50	87
W. C. Hunt, Houston, Tex.	42	45	87
John A. Roberts, Utica, N. Y.	45	42	87
J. Winston Kindt, Jenkintown, Pa.	42	45	87
F. C. Roberston, Manchester, Vt.	44	43	87
Howard A. Tryon, Elmira, N. Y.	45	42	87
Jack Cummings, Cleveland	44	43	87
Jackson H. Schultz, Jenkintown, Pa.	46	41	87
John B. Ryerson, Lake Forest, Ill.	42	46	88
Joseph Thompson, Hamilton, Ont.	45	43	88
T. M. Bloch, Wheeling, W. Va.	43	45	88
Charles Becka, Homewood, Ill.	43	45	88
Hamilton W. Wright, New York	43	45	88
J. G. Boeckh, Toronto	46	43	89
Charles F. Shelden, New York	43	46	89
H. W. Comstock, Hamburg, N. Y.	44	45	89
Donaldson Cresswell, Philadelphia	46	43	89
George E. Newton, Denver	46	44	90
Leslie Gordon, Chicago	47	45	92
G. H. Turpin, Montreal	48	44	92
Antonio CarrilloJr., Havana, Cuba	43	49	92
J. A. Cameron, Montreal, Que.	52	42	94
F. P. Hersey, Wellesley, Mass.	50	49	99
John G. Anderson, New York	43	..	..
Eugene Mills, Raleigh, N. C.	Withdrew		

GOLFER FAILS TO YELL FORE; NOW ANSWERS SUIT

Pittsburgh, Pa., Sept. 22.—[Special.]—Because a golfer forgot to yell the customary fore, Maurice A. Nernberg was writing golf history in Common Pleas court today in a case which will determine the liability of a golfer.

Nernberg is defendant in a suit for damages filed by Leon H. Benjamin who, July 25, 1928, suffered concussion of the brain and loss of five teeth while putting on No. 6 green at Schenley park. Benjamin claims that the drive that Nernberg sent off No. 7 tee made a hole in one side of his head.

It is claimed that Nernberg's failure to yell fore makes him liable for damages.

Sammy's Title Gone, but He's Still Speedy

Sammy Mandell still possesses much of the speed that kept him at the top of the lightweight division from 1926 until his recent knockout by Al Singer in New York, fans who watched the Rockford boy in training at the Arcade gym yesterday agreed. Mandell meets Tommy Herman of Chicago's west side in the eight round windup of a card at the Coliseum Friday night.

Making weight, which was a task for Sammy in his last few bouts as a lightweight, will not bother him in Friday night's fight, which will be at 146 pounds. Mandell is expected to come in at three or four pounds under this figure.

Herman, who holds a technical knockout over Billy Petrolle and victories over Billy Wallace and King Tut, among others, also got down to intensive work yesterday, boxing with several sparring partners.

He is one of the more recent of the west siders to follow in the footsteps of Ray Miller, Charlie White, Joe Burman, Jack Eile, and Sailor Friedman.

Fight Cards

TONIGHT.

AT MIDWAY ARENA.

Ray Canneck vs. Joe Esposito.
Joe De Carro vs. James Caputto.
Robert Groschek vs. Steve Roberts.
Carl Myers vs. Mickey Prescott.

AT WESTERN STADIUM.

Eight amateur bouts.

ROSLYN POLOISTS DEFEAT EASTCOTT RIDERS, 14 TO 13

Westbury, N. Y., Sept. 22.—(AP)—Roslyn polo four, playing two Texans, Cecil Smith and H. W. [Rube] Williams, and the British internationalist, Gerald Balding, beat Eastcott, 14 to 13, in the first game of the Monty Waterbury high goal handicap tournament at Meadowbrook today, despite Eastcott's handicap advantage of five.

Louisville Nine to Go to Cuba for 12 Game Series

Louisville, Ky., Sept. 22.—(AP)—The pennant winning Louisville American Association team will go to Cuba for a twelve game exhibition series after the little world series is over.

Rothschild-Thompson new fall oxfords

It's a shoe that young men will like ... university men, junior executives, young professional men ... VIKING is the name. It's a strong, husky looking shoe ... made of Scotch grain ... tough as they make them, but amazingly comfortable just the same ... and certainly a remarkable buy at $10

MAURICE L ROTHSCHILD
State at Jackson
MINNEAPOLIS CHICAGO ST. PAUL

2 Hours of Havana* Charm 2 for 25¢

Treat yourself to the delicious content of two hours of Havana charm and mildness—one apiece for the two Perfecto Grandes you get for 25c.

© 1930 General Cigar Co., Inc.

Robt. Burns Perfecto Grande

* A HEART OF CLEAR HAVANA FILLER

One will always stand out

MILDER and BETTER TASTE

they Satisfy

CHESTERFIELD CIGARETTES are manufactured by LIGGETT & MYERS TOBACCO CO.

The Sport Column

V L & A

DAYS OF SPORT

THERE is an added thrill to living at this invigorating time of year. A quick, true shot at a swift canvasback; a long straight drive down the fairway; the pulse of a thoroughbred beneath you; the crackle of twigs and leaves on a hike; all outdoor sports are more enjoyable during the cool Fall.

For the Hunter

V. L. & A. Northwoods Hunting Coat—A lightweight waterproof garment, ideal for early Fall hunting. Standard sizes $12.50

"Rod and Reel" Hunting Boot—A medium weight serviceable hunting boot with knee strap to keep it in place. Per pair $8.50

Widest selection of guns and ammunition in the Middle West

For the Golfer

Genuine Imported Tweed Knickers—Fall weight material in attractive patterns and colorings. Correctly designed and fashioned by us. Per pair $13.50

Golfers Leather Jacket—Ideal garment for Fall golfing. Warm, comfortable and serviceable. Unlined suede leather. Regular size $16.00

Abbott Golf Oxford—A rugged, waterproof, spiked oxford. Made of finest imported scotch grade Zug leather. Per pair $15.00

For the Horseman

Wool Gabardine Breeches—Carefully tailored smart breech with buttoned calf. Per pair $12.50

Men's and Women's Riding Boots—Men's and women's models in black or tan. Correctly fashioned in the finest leather. From .... $16.50 UP

Riding Coats—Smart coats in popular fabrics from our New York associates, Abercrombie & Fitch. Prices from $55.00

For the Hiker

Men's Buckheet 'Trail' Boot—A comfortable and serviceable 7" hiking boot that fits the foot properly. Per pair $10.75

VON LENGERKE And ANTOINE
Sporting Goods Exclusively
33 South Wabash Avenue
Associated Companies
Von Lengerke & Detmold, Inc.
Abercrombie & Fitch Co. of NEW YORK

V L & A
Just for Sport

CHICAGO STOCK PRICES CONTINUE ON DOWNGRADE

Majestic Production News Strengthens Shares.

BY THOMAS FURLONG.

The sinking stock market sighted no relief yesterday. Chicago stock prices continued to sell down in a manner quite disappointing to persons hoping to see a turn for the better. The trend was much the same as has been witnessed a week or more.

A sharp rise in Majestic Household occasioned by the news that the firm has entered quantity production was about the only feature to relieve a day of general weakness. Even Majestic's gain was nearly wiped out in the later dealings as the offerings became heavier.

Measured by any yard stick it was a day of downright chagrin for the rank and file of speculators. Net losses ranged from 1 to 8 points although in most instances they were moderate.

Makes 1,000 Units Daily.

News of Majestic's new production program came by the way of an announcement to dealers who were informed that the company yesterday started producing 1,000 units daily. The new units will retail at $175 and $195, it was stated. These prices are somewhat higher than had been generally anticipated.

The immediate effect of the Majestic production news was a general scurrying for cover by the shorts in the stock and a consequent sharp upturn in the price. At the peak of the buying Majestic sold above 28, nearly seven points above the opening quotation. The strength in the issue was the more noteworthy because the rest of the market was showing all the symptoms of pronounced fatigue.

Grigsby was firm when Majestic was enjoying its greatest popularity, but finished the day off a fraction at 7½. The majority of the specialties were shorn of a point or more. An outstanding weak spot was U. S. Radio which in the recent past has enjoyed some immunity in times of stress. Its net loss amounted to 3½ points.

Motor Shares Weak.

Auburn's last quotation of 109½ represented a spread of 6½ points from last week's close. Other motor shares were uniformly weak. Pines dropped 2½, while Bendix slipped around 1¾.

Continental Chicago preferred was little affected by the tone of the general proceedings. It moved quietly up 47½, from which it had receded only a few days before. Sales in the issue amounted to more than 4,000 shares. It was easily the feature of the investment trust shares.

Most of issues in the group closed with small losses. Manhattan-Dearborn, which has just reported net earnings for the first eight months of 1930 of $2.02 a share, closed down a point to 29. The company places the net asset value of the stock as of Aug. 31 at $47.85 a share. The stock was originally offered at $53 a share.

CHICAGO STOCK TRANSACTIONS

Monday, Sept. 22, 1930.
Shares sold today.....212,600
Year ago..............384,000
Total 1930 to date..55,329,400
Total 1929 to date..51,655,000

Prev. 1930 High	Low	Div. yld. pct.	Bid	Asked	Description, div. rate, $	Sales	High	Low	Close	Net chge.
16	8	...	6	7	Adams Roy	50	6	6	6	− 3
19¼	8	...	8¾	8½	Allied Motors Ind	300	8¼	7½	8¼	− ¼
22	13¼	...	13⅝	14	Am Equities Co	50	13⅝	13⅝	13⅝	− ⅝
103½	90	6.9	100½	100¾	Am P Util Par pfd [7]	25	100½	100½	100½	+ ½
3½	1¼	...	1¼	1⅜	Am Radio Tel Strs	15	1¼	1¼	1¼	....
14½	9	...	10¼	10½	Appalachian Gas	7	10½	10½	10½	....
27¼	8¾	14.3	8½	9	Art Mtl Wks [1]	100	9	8¾	8¾	− ¼
70	57½	5.8	68½	68¾	Asso Tel Tel [4]	175	69	68¾	68¾	− ½
29⅞	19⅝	...	23⅝	24	¶Asso Tel Ut [7% stk]	300	23⅞	23½	23½	− ¼
264¼	92	3.7	108¼	110	†Auburn Auto [4]	600	113	109½	109½	− 6½
46½	30	9.4	31¼	32	Bastian Bless Co [3]	400	31¼	31¼	31¼	− ⅝
97½	84⅛	4.9	80	85	Beatrice Creamery [4]	150	81	81	81	− 3½
57¼	28	7.0	28½	29	Bendix Aviation [2]	500	30	28½	28½	− 1⅜
50¼	24	7.7	25⅝	26	Borg Warner [3]	750	26⅝	25½	26	− 1
101	95½	7.1	97	100	Do pfd [7]	100	97½	97½	97½	− 1½
18	6¼	12.9	15½	16	Brach & Sons [2]	50	15½	15½	15½	− ½
31	9½	21.8	10¼	11¾	Brown F & W B [2.40]	150	10⅞	10⅝	10⅝	− 1
36½	19⅞	14.6	20	22½	Burnham Trad pfd [3]	150	20½	20	20½	− 1½
17⅝	8½	...	9⅝	10	Butler Bros	750	9⅞	9⅝	9⅝	− ¼
97	91½	6.3	93⅝	94½	Cen Ill P Ser pfd [6]	190	94½	93½	94½	....
31¼	23	5.6	27	27¼	Cent Ill Sec Inc [1.50]	400	27¼	27	27	....
95	87½	7.8	88	90	Cent Ind Pw pfd [7]	30	89½	89½	89½	− ½
42⅝	24⅝	7.0	25	25½	Cent Pub Ser A [1.75]	700	25¼	25	25	....
31	20	...	21	21⅝	¶Cent S W [4% stk]	200	21⅝	21⅛	21⅛	− ⅝
20	9⅞	...	10½	12	Chi C & Conn Rys pfd	1,000	12½	11½	12	+ 1½
17⅝	10	...	11¼	11⅝	Chi Corp	6,800	11⅞	11⅛	11⅝	− ½
45	36¾	6.8	43½	43¾	Do pfd [3]	1,700	43¾	43⅛	43¾	+ ½
10⅝	5⅝	...	7	7½	Chi Investors Corp	250	7⅛	7⅛	7⅛	− ¼
41	32¼	7.9	37	37¾	Do pfd [3]	750	37⅞	37	37⅞	− ⅛
31	25¼	11.1	25¼	27	Chi Yellow Cab [3]	100	26¼	26¼	26¼	− ¾
49¼	24¼	...	27½	27⅝	‡Cities Serv Co [0.60]	7,750	28	27¼	27⅝	− ⅝
7	3	...	4	4½	Club Aluminum	50	4	4	4	....
339	235½	2.7	279	282	Comw Edison [8]	225	281½	279	281½	− 2½
24	14	...	13	14	Cons Material Corp	200	14	14	14	....
47	36¾	8.5	40½	41	Do pfd [3.50]	50	41	41	41	− ½
25	13	...	15	15¼	Cont Chi Corp	3,100	15⅛	14½	15	....
47½	42	6.3	47½	49	Do pfd [3]	1,500	47½	45½	47½	+ 1½
8	3⅞	...	4¾	5	Consumers Co	100	5	5	5	....
17½	6	...	6¾	7	Cord Corp	2,100	7	6⅞	7	....
28¼	19½	...	22¼	22½	Corp Sec Co	1,650	21⅛	20¼	20½	− ⅛
45	40	4.3	40	40½	Crane Co [1.75]	190	40	40	40	....
22	14	10.1	....	13	Curtis Ltg, Inc [1.32]	25	13	13	13	− 1
16	13	10.0	....	13½	†Dexter Co [1.40]	50	13½	13½	13½	....
57⅝	39¼	4.9	40¼	41	†Elec Household [2]	2,550	41¾	40	41	− ¾
2½	⅝	...	⅝	¾	Elec Research Lab	100	⅝	⅝	⅝	− ⅛
45	43	...	40	43	Fed Elec Co	100	43	43	43	....
64¾	47	5.9	49¾	56	†Gard Denver [3]	110	50¼	50	50¼	− ⅝
51¼	27	...	30	31¼	Gen Theater, Inc	300	31⅛	30½	30½	− 1½
36½	19½	7.3	26½	27¼	‡Glea C Harv Corp [2]	550	27¼	26¼	27¼	− ½
30	12	...	....	10	Godchaux	50	10	10	10	− 2
26¼	16	9.1	16	16½	Goldblatt Bros [1.50]	59	17	16½	16½	− ½
8½	4	...	5	5⅛	Great Lakes Aircraft	750	5	5	5	....
31½	26	3.7	26⅝	27½	Great Lakes Dredge [1]	600	27¼	27	27	....
27⅞	6⅝	...	7½	7⅝	Grigsby-Grunow Co	18,350	8½	7½	7½	− ⅝
26	15½	12.4	16⅛	16½	Hart Carter pfd [2]	50	16⅛	16⅛	16⅛	− ⅝
57	45	4.4	46	48	Hibbard S B & Co [3]	62	46	45	46	+ 1
28⅝	7⅛	...	8⅛	8¼	Houd Hersh Corp B	200	8⅛	8⅛	8⅛	− ⅜
101	95	6.0	98	....	Ill Nor Util pfd [6]	19	100	100	100	....
34½	21	7.7	21½	21¾	Inland Util Inc [1.70]	950	22	21½	21½	− ¼
70½	51½	...	52⅝	52¾	¶Insull Ut Inv [6% s]	9,300	55	51⅜	52⅝	− 1⅝
99½	81	6.7	90	91½	Do 2d pfd [6]	100	90	90	90	− 1
27	21½	4.2	24	25	†Iron Fireman v c [1]	100	24⅛	24	24	− ⅜
40⅝	21	9.3	21	21¾	Katz Drugs [2]	100	21½	21	21½	− ¼
8⅝	4⅛	...	4⅛	5½	Kellogg Switch	200	5	4⅝	4⅝	− ¼
27½	11⅝	...	14	14½	Libby McNeill & Libby	700	14⅝	14⅛	14⅛	− ⅛
47½	41⅜	7.5	46½	47	Lincoln Print p [3.50]	50	46½	46½	46½	− ⅜
29	17¼	12.1	16¼	16⅝	Lion Oil Ref [2]	2,100	17¼	16	16½	− ⅜
74	17¾	...	23	23⅛	Majestic Household Ut.	73,800	28⅛	20½	23	+ ⅜
40⅝	28¼	...	29	30	Manhattan-Dearborn Cor	100	29½	29	29	− 1
53½	35	6.4	39	39½	Mar Field & Co [2.50]	500	39⅝	39	39	− 1
27⅝	19	9.5	21	21¾	McGraw Elec Co [2]	100	21	21	21	+ ¼
36	17½	5.6	26¼	27	Merch & Mfg A [1.50]	500	27	26	27	− 1
....	....	3.8	15¼	16	Mickelberry Food Prod	500	15⅝	15	15⅝	....
38¼	25½	...	26⅝	26⅞	¶Mid W Util [8% s]	16,800	27⅞	26⅝	26⅞	− 1
108½	98	5.9	100⅝	101¼	Do 6% pfd [6]	100	100⅝	100⅝	100⅝	− ⅛
5⅝	1½	...	2⅛	3	Do war A	400	3	2⅛	2⅛	− ¼
8	2⅝	...	3¾	4½	Do war B	150	4	4	4	− ¾
18½	13	8.0	14¼	14⅜	Midland Nat Gas [1.20]	300	14⅜	14½	14⅜	....
28⅝	21⅛	...	24½	25	¶Midland Uni [6% s]	300	25⅝	24⅝	25	− ¼
5	1	...	1¼	1½	Do war	150	1½	1¼	1¼	− ¼
101⅛	84	6.6	91	96	*Midld U 6% p p [6]	12	91	91	91	− 1⅜
101	84¼	6.7	89¼	95	*Do 6% pfd A [6]	10	90	90	90	....
40	20	12.3	27½	29	Miller & Hart p [3.50]	400	28½	27	28½	− 1
96	91	6.4	....	....	Miss Val Util 6% [6]	100	94	94	94	....
36½	14	...	17⅝	18	‡Mo-Kas Pipe Line	1,800	18⅞	17⅝	18	− ⅜
35	19¼	15.6	20	22½	Monroe Chem pf [3.50]	25	22½	22½	22½	+ 2½
22	7	...	10	11½	Morgan Litho	600	12	10	12	+ 1
31	20	7.7	24	27	Nat Battery Co [2]	285	26	24	24	+ 2⅜
38½	25	6.7	26¼	26⅜	Nat Elec Pow A [1.80]	350	27	26⅜	26⅜	− ⅝
26¾	12½	...	12½	13	Nat Sec Inv Co	400	12⅞	12½	12½	− ⅝
44	27	10.3	27½	29	†Nat Standard [3]	50	28½	28½	28½	....
10	3⅛	...	3½	4	Nat Union Radio Corp.	100	4	4	4	....
59	41	6.1	49	49½	‡Noblitt Sparks [3]	900	50	48	49	....
55⅝	32	6.9	35½	37	North Am Car [2.50]	300	36	35⅛	36	....
55½	40⅛	4.0	42⅝	43½	N W Ban Corp [1.80]	200	43	43	43	+ ¼
98½	91	7.4	95	96½	N W Util pfd [7]	10	95	95	95	....
45	21	4.1	22	24	‡Pines Winterfront [1]	100	24	24	24	− 2½
18¼	5	...	5	5⅝	¶Polymet Mfg [4% stk]	100	5⅞	5⅝	5⅝	− ⅛
20⅝	10	14.3	6½	10½	Potter Co [1]	100	7	7	7	− 3
135	119½	4.8	126½	130	Pub Serv 6% pfd [6]	10	126½	126½	126½	....
336	213	2.9	268	269	Do no par [8]	45	269	268	268	− 2
293	200	2.0	195	200	††Quaker Oats [4]	10	200	200	200	....
9½	5½	8.3	5⅝	5¾	R R Shares Sec [0.50]	100	5⅝	5⅝	5⅝	− ⅛
19½	7½	...	7½	9	Reliance Mfg	100	8	8	8	+ ¼
36½	27¼	6.6	30	31	†Ryerson Jos T [2]	50	30¼	30¼	30¼	+ ¼
17	14	...	16⅝	17¼	Saxet Co	50	17⅛	17⅛	17⅛	+ ⅛
47⅝	47	6.8	47	47¼	SeaPub S cvt pf [3.25]	50	47	47	47	− ¼
10	5⅝	8.3	5⅞	5	Seaboard Util [0.50]	600	5⅞	5⅝	5⅝	....
25⅝	22½	...	22	22½	¶So Un Gas [10% stk]	100	22½	22¼	22¼	− ⅜
100	93	7.1	98	100	S W G & E pfd [7]	10	98½	98½	98½	....
93¼	81	7.5	92⅝	95	S W Lt & Pw pfd [7]	20	93½	93	93	− ½
32½	14	4.2	13½	14	‡Stand Dredge [0.60]	50	14	14	14	....
3⅝	1	...	1	1¼	Steinite Radio	300	1⅛	1	1	....
33⅝	2⅝	...	2⅞	3	Stone H O Co	300	3	3	3	....
18	10	14.8	13⅝	15	Storkline Furn pfd [2]	20	13⅝	13⅝	13⅝	....
54	9	10.0	8	10	Super Maid Corp [1]	50	10	10	10	− ½
33¼	28	6.7	29⅝	30	Swift & Co [2]	250	29⅝	29⅝	29⅝	− ⅝
38⅞	29	7.5	32½	33½	Swift Int [2.50]	1,050	33½	33	33½	....
32½	21⅛	8.5	23	23½	Time-O-Stat Control [2]	100	23½	23	23	− 1
26⅝	10	...	10	10½	Transformer Corp	150	11½	11	11⅛	+ 1⅛
18¼	11	7.7	12⅝	12⅝	Twin St Nat Gas [1]	300	12⅞	12⅝	12⅝	− ¼
17½	12½	10.0	12	13½	*Un Print Pub [1.20]	150	13	12	13	− 1⅜
58	37¼	3.6	42	42½	U S Gypsum [1.60]	700	43	42⅛	42⅛	− 1⅛
31¼	8	...	22	22⅝	U S Radio & Television	2,900	25½	21¼	22½	− 3½
10⅝	4¼	...	5½	6	Utah Radio Prod	800	5⅞	5½	5½	− ⅜
23⅞	12½	...	12⅝	13	Util Ind Corp	800	13	12⅝	12⅝	− ¼
29	21	6.7	22	22½	Do pfd [1.50]	700	22½	22	22¼	− ⅝
28	14	5.6	17¾	18¼	Util Pow & Lt [1]	350	18⅛	17¾	17¾	− ⅝
45⅝	30	5.6	34⅞	35½	Do A [2]	300	35⅝	35¼	35¼	− 1
15	3	...	3	5	Vorclone Corp pt pfd	50	5	5	5	+ 2
11⅝	7	...	7	7⅛	Wisc Bank Share	100	7¼	7¼	7¼	....
15½	5⅝	...	6⅝	7	Zenith Radio	450	7	6⅝	6⅝	− ⅛

*Ex dividend. †Pays extra dividend. ‖Ex rights. ‡Pays stock dividend also. ¶Pays dividend in stock. zDividend not yet announced. **Pays stock and cash.

BONDS.

Prev. 1930 High	Low	Sales	Issue	High	Low	Close	Net chge.
112¾	98	$30,000	Insull Util 6s 1940	101⅝	101	101	− ⅞
103	100⅞	1,000	Swift 5s 1944	103	103	103	+ ⅝
106	104⅞	1,000	Public Service Co 5½s 1962	107⅝	107⅝	107⅝	+ 1⅝
....	....	2,000	So Natural Gas 6s 1944	80¼	80¼	80¼	....
92¾	92¾	1,000	Unit Public Utilities 6s 1947	92¾	92¾	92¾	....

CHICAGO CURB EXCHANGE STOCKS

Lower price levels ruled throughout the Chicago curb list yesterday. Declines of a point or more were marked up in Photocolor, Diamond Match common, the McWilliams issues, Ford Ltd., and United Gas warrants. Rustless Iron eased fractionally.

	Sales	High	Low	Close	Prev. close
Allegheny Gas	100	3⅝	3⅝	3⅝	3⅝
Am S Pw Del	700	22¼	21⅝	21⅝	22⅝
Ark Gas A	500	9⅝	8⅝	8⅝	9
Do com	100	9½	9½	9½	9½
Assoc Gas	100	29⅞	29⅞	29⅞	30
Do A	250	30¼	30¼	30¼	30¼
Can Marconi	950	3⅛	3½	3½	3⅝
Chain Strs Dev	100	5	4⅞	5	5
Cit Serv pfd	15	91	91	91	91½
Corp Tr Shrs	150	7⅝	7⅝	7⅝	7⅝
De For Radio	600	3	2⅞	3	3
Det Aircraft	400	3	2⅞	2⅞	3
DiaMatch w i	300	21¼	20	20	21
Do $25pp wi	200	25	24⅝	24⅝	25
Dixton Inc	200	4	4	4	4⅞
Fidelity T & R	50	⅛	⅛	⅛	⅛
Ford Ltd	1,280	19⅝	17⅝	17⅝	19⅝
Fox Theaters	350	9¼	9⅛	9¼	9¼
Gen Petrol w i	150	30½	30¼	30¼	31
Gr Rap Varn	50	7	7	7	7
Hall Lamp	50	8¼	8¼	8¼	8¼
HoOil $25p wi	350	16¼	15⅝	15⅝	16½
Ind Pipe Line	100	32	32	32	31⅞
Ind Ter Oil B	350	29	28⅝	28⅝	29¼
Int Rust Iron	650	1¼	1¼	1¼	1⅜
Johnson Mot	100	12	12	12	12½
Liberty Baking	100	2½	2½	2½	2½
McWms Dredg	50	38	38	38	39
Do pfd	100	38	38	38	39
M & M Shares	400	12	11⅞	11⅞	12
MK PL vtc B	200	⅝	⅝	⅝	⅞
Nehi	50	19	19	19	19
N H Power	1,000	15⅝	15½	15½	15⅞
Pandem Oil	750	⅞	⅝	⅝	⅝
Photocolor w i	320	6	5	5½	6
Reliance Mgt	100	9⅝	9⅝	9⅝	9⅝
Roosevlt Field	400	2⅝	2⅝	2⅝	2⅝
Sheaffer Pen	50	50	50	50	50
SolAIn 5½%p	50	114	114	114	114½
Stand Oil Ind	300	48⅞	48⅝	48⅝	48⅞
Stand Oil Ky	350	29⅝	29½	29⅝	30
Storkline	50	4	4	4	4
United Gas	950	15½	14¾	14¾	15¼
Do war	800	6⅞	5⅝	5⅝	7
Wittbold Sec	50	6⅞	6⅞	6⅞	7

Total sales, 14,570 shares.

INVESTMENT TRUSTS

[Quoted by Smith, Burris & Co.]

	Bid	Ask		Bid	Ask
Am I Tr S	6⅞	7⅝	Pw & R S	12	13
Am Ry TS	10	....	Prud C Sh	....	27
Banscr IV	17	18	Rel Int pf	35	37
Bas In Sh	7⅝	8¼	Repub T S	10⅝	11½
Corp T S	7⅛	7⅞	Sel Am Sh	6⅝	7¼
Div T S A	22	23⅝	Sel Inc Sh	8⅝	9⅛
Do B	18¼	19	Spen-Tr F	32½	34½
Do C	7½	8	Sup Cp A	8⅞	9⅝
Fir Inv Tr	12	14	Do B	8¼	8⅝
Fix T S A	18⅝	....	T S O S A	8⅝	....
Do B	16⅝	....	Do B	9	9⅝
Do Oil S	7⅝	8½	USELPSA	36	38
Inv T S A	....	17¼	Do B	9½	10
Do B	....	15⅝	US Shrs A	9⅝	10⅝
Lead Ind S	10¼	11	Do C	16⅛	8⅝
Maj Cp Sh	7⅛	7⅝	Do E	15⅛	16⅝
Moss Inv.	40⅞	43¼	Do H	10	11
Nt-Wide B	8⅛	8⅛	Do Y	8⅝	8⅞

NEW YORK BANK STOCKS

	Bid	Ask		Bid	Ask
Bk of Am	90	93	Emp Trust	75	76
Bnkrs Trust	139	141	Fifth Av	2,900	3,000
Bk N Y & T	625	635	First Natl	4,950	5,000
Bank of U S	37	39	Guar Tr	613	617
Brklyn Trust	700	710	Hrmn Nat	1,500	1,550
Cent Hanovr	331	336	Irving Tr	48	50
Chase Natl	135	137	Manhat Co	108	110
Chatm-Phnx	102	104	Mfrs Tr	82	85
Chem Natl	62	63	Natl City	145	147
Comcl Natl	405	415	N Y Trust	240	245
Contntl Bank	27	29	Pub Nat	100	102
Corn Exch	169	171	U S Trust	3,900	4,000

DIVIDENDS DECLARED

Stock, Rate, Period.	Payable.	Stock of record.
De Mets cum pfd, 55c q	Nov 1	Oct 19
Fed Elec, $7 pfd, $1.75 q	Nov 1	Oct 15
Do, $6 pfd., $1.50 q	Nov 1	Oct 13
Gt Lakes Stmship, $1.25 q	Oct 1	Sep 20
Hamilton Watch, 15c m	Oct 31	Oct 10
Intl Print Ink, 62½c q	Nov 1	Oct 13
Do pfd, $1.50 q	Nov 1	Oct 13
Ohio Leath, 1st pfd, $2	....	....
Do 2d pfd, $1.75 q	....	....
Utd Verde Ext, 50c q	Nov 1	Oct 2

NEW YORK PRODUCE EXCHANGE STOCKS

Furnished by James E. Bennett & Co.

	Sales	High	Low	Close
Alco Tool A	200	18	18	18
Am Corp	300	7¼	7⅛	7⅛
Andes	3,000	.50	.45	.50
Appalac Gas w	300	2⅜	2⅜	2⅜
AG&E'30 r ex'36	100	4¼	4¼	4¼
Do opt stk pur r	....	1½	1½	1½
Atlas Util 3 pr	300	39¼	39¼	39¼
Brit Can w i	200	12½	12⅜	12⅜
Claude Neon	400	7⅝	7½	7½
Color Pictures	300	4½	4½	4½
Det & Can Tun.	600	6⅞	6½	6⅛
First Am B C Apf	200	12⅜	11⅝	12⅜
Int Rust Iron	200	1⅜	1¼	1¼
Hamilton Gas	100	5¼	5¼	5¼
Kinner	700	½	½	½
Lautaro	100	6	6	6
Majestic H'hold.	900	28	22	24
Maxweld	100	8¼	8¼	8¼
Pet Conv	200	9⅝	9⅛	9⅝
Phantom Oil w i	200	20½	20½	20½
Photo Color n wi	100	5	5	5
PubUtl H n prwi	100	40⅝	39⅞	39⅝
Trent	1,200	1⅞	1⅜	1⅞
BANKS.				
Irving	100	49	49	49

Total sales, 16,021 shares.

INVESTORS' GUIDE

Inquiries must bear the signature and address of writer. Answers of public interest will be published, those not of general interest will be mailed if stamped, self-addressed envelope is inclosed. Address letters to Investors' Guide. Answers are based upon information which The Tribune believes correct, but beyond care in securing it The Tribune assumes no responsibility.

Tuesday, September 23, 1930.

[Copyright: 1930: By The Chicago Tribune.]

Federal Motor Truck.

Please give me an analysis of Federal Motor Truck company common stock. Is it a suitable investment from an earning or speculative standpoint?—M. R. E.

Federal Motor Truck company has a plant at Detroit with an annual capacity of about 8,500 trucks. It operates 22 factory branches and has agencies in cities throughout the United States and in foreign countries. The company was incorporated in 1910 in Michigan.

The number of trucks produced in the last five years has been as follows: 1929, 5,414; 1928, 5,700; 1927, 5,966; 1926, 7,586; 1925, 6,934.

Gross revenue in 1929 was $9,292,857, against $10,128,309 in 1928, and $10,003,249 in 1927. Net income, available for divdends, in 1929 was $502,190, equal to $1.01 per share on 499,543 no par capital shares, against $550,588 in 1928 and $447,556 in 1927.

For the six months ended June 30, 1930, net income was $191,458, or 38 cents per share, comparing with net income of $315,771, or 63 cents per share, in the first half of 1929.

As of June 30, 1930, current assets were $5,647,131 and current liabilities were $567,959, leaving a net working capital of $5,079,172, which compares with $5,195,934 a year before. Surplus was $3,729,339.

Dividends are being paid at the annual rate of 80 cents per share. The stock is medium grade and somewhat speculative.

Bergen, Norway.

I am interested in getting some information about Bergen, Norway, 5 per cent bonds of 1960. Can these bonds be obtained in denominations of less than $1,000?—F. S. N.

City of Bergen, Norway, $2,680,000 external sinking fund 5s, which were offered at 96½ in August, 1930, mature September 1, 1960. They are a direct obligation of the city of Bergen and have been issued to retire outstanding 8s due in 1945. These bonds are available in denominations of $500 and $1,000. Principal and interest are payable without deducting for Norwegian taxes. They are a sound investment.

Accrued Interest.

Some time ago I bought a $1,000 bond. The price was $995. But I found that I was also charged for accrued interest. Is this customary?—C. L. J.

Ordinarily when a bond is sold the interest accrued to the date of sale is added to the purchase price and the coupon remains attached to the bond certificate. In this way allowance is made for the interest to the date of sale.

Utilities Power & Light Corporation
Thirty-Year 5% Gold Debentures
(With Stock Purchase Warrants)
Due February 1, 1959

Each $1,000 Debenture carries non-detachable stock purchase warrants entitling the holder to purchase up to February 2, 1934 as a block 7 shares of Class A stock, 3½ shares of Common stock and voting trust certificates for 3½ shares of Class B stock, all as then constituted, for $577.50.

Price at the market
Yielding over 6%

Ask for circular 162

Chase Securities Corporation
137 So. La Salle St. CHICAGO
60 Cedar Street NEW YORK

Utilities Power & Light Corporation
and Subsidiaries

Information upon request

PYNCHON & CO.
Members New York Stock Exchange
111 Broadway New York
Telephone Rector 0940
Madison Ave. at 43rd St., Tel. Vanderbilt 6611
Savoy-Plaza Hotel, Tel. Volunteer 6500

Serving Through Compact Groups
—an International Utility System

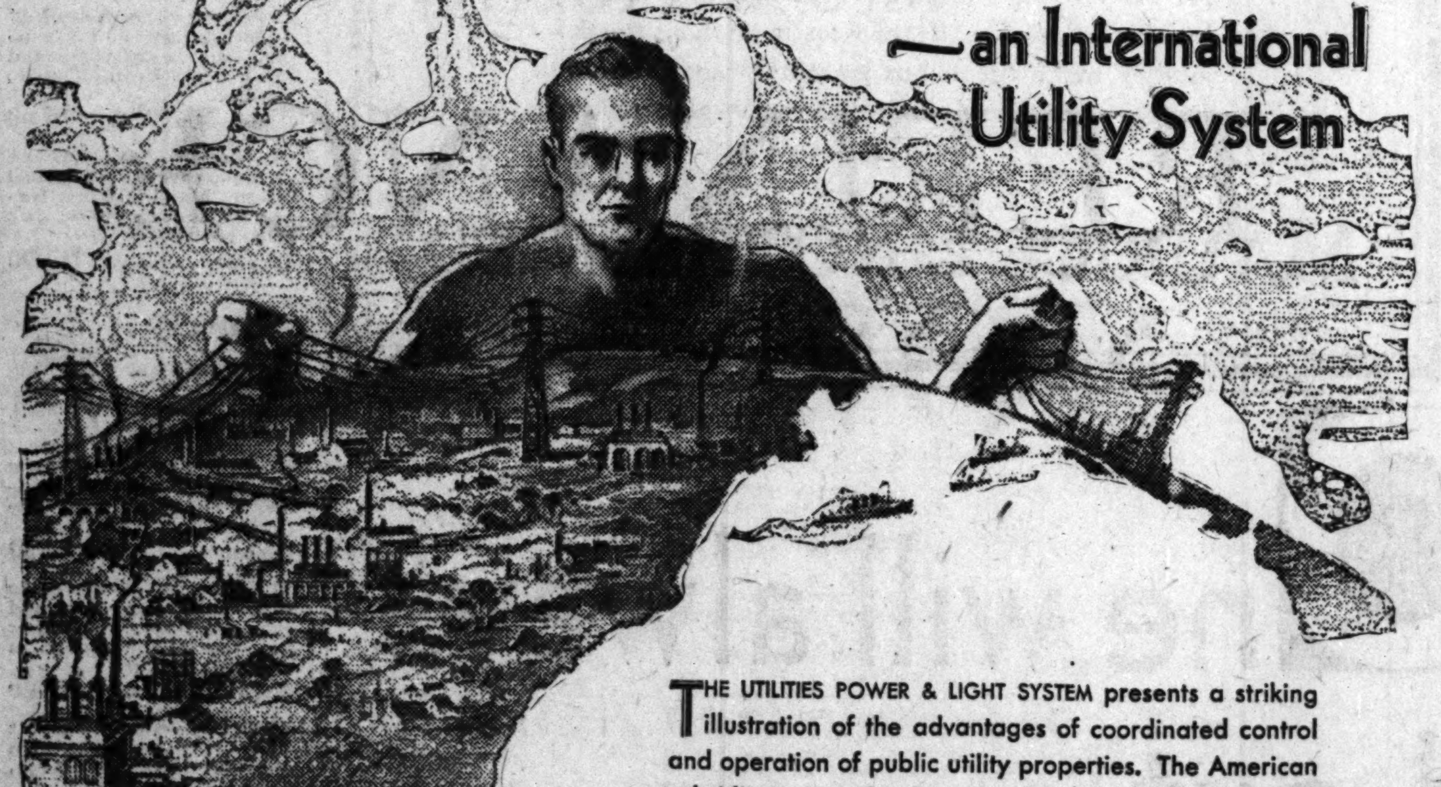

THE UTILITIES POWER & LIGHT SYSTEM presents a striking illustration of the advantages of coordinated control and operation of public utility properties. The American subsidiaries supply electric or gas service to more than 600 communities, and the British subsidiaries to 137 cities and towns in England and Scotland. The total population in the territories served exceeds 6,000,000.

When financing for new construction is necessary the credit of the entire System is available for obtaining money on favorable terms. Since by far the largest item of expense in providing electric or gas service is the cost of capital for equipment, the importance of the high credit which results from combination is obvious.

Every construction program is directed by experts who are in constant touch with the rapid progress which is being made in the highly technical electric and gas industries. A consequence is that the smaller towns receive as good services as do the largest cities.

Not only does group control of public utilities work to the advantage of consumers, but it provides opportunities for diversified investment in essential industries whose records of growth and steady earnings are surpassed by no others.

Public Utility Subsidiaries
Central States Utilities Corporation
Derby Gas & Electric Corporation
Eastern New Jersey Power Company
Indianapolis Power & Light Company
Interstate Power Company
The Laclede Gas Light Company
Laclede Power & Light Company
Newport Electric Corporation
Greater London and Counties Trust Limited
and Their Subsidiary and Controlled Companies

The financial and operating policies of this system are reflected in its securities and appreciated by thoughtful investors. Details regarding its activities and securities will be supplied upon request.

UTILITIES POWER & LIGHT CORPORATION
CHICAGO—327 So. La Salle St.
100 Broadway—NEW YORK
AN INTERNATIONAL SYSTEM OF PUBLIC UTILITIES

The way we make Loans—

DIRECTORS

JOSEPH E. OTIS, Chairman, Chairman of the Board, Central Trust Company of Illinois
JAMES C. AMES, Ames, Emerich & Co.
LAIRD BELL, Fisher, Boyden, Bell, Boyd & Marshall
FRANCIS P. BUTLER, Albert E. Peirce & Co.
HENRY M. DAWES, President, The Pure Oil Co.
GEORGE W. DIXON, President, Arthur Dixon Transfer Co.
THOMAS E. DONNELLEY, President, R. R. Donnelley & Sons Company
CALVIN FENTRESS, Chairman, Baker, Fentress & Co.
L. A. FERGUSON, Vice-President, Commonwealth Edison Co.
ROBERT I. HUNT, President, Decatur Water Supply Co.
WILLIAM V. KELLEY, Chairman, The Miehle Printing Press and Manufacturing Co.
GEORGE E. MARSHALL, Retired
JOHN S. MILLER, Taylor, Miller, Busch & Boyden
HERBERT F. PERKINS, President, International Harvester Co., Vice-President, Personal Loan & Savings Bank
GEORGE PICK, George Pick & Co.
MARVIN B. POOL, Butler Brothers, Chairman, Executive Committee, Personal Loan & Savings Bank
T. W. ROBINSON, Vice-President, Illinois Steel Co.
HENRY A. RUMSEY, President, Rumsey & Company
JOSEPH T. RYERSON, Joseph T. Ryerson & Son
GEORGE E. SCOTT, President, American Steel Foundries
ALFRED K. STERN, Director, The Rosenwald Fund
WILLIAM B. STOREY, President, Atchison, Topeka & Santa Fe Railroad
BERNARD E. SUNNY, Chairman, Chicago Great Western Railroad
JOHN R. THOMPSON, JR., President, John R. Thompson Co.
ROBERT B. UMBERGER, Vice-President, Personal Loan & Savings Bank
WILLOUGHBY G. WALLING, President, Personal Loan & Savings Bank
WALTER H. WILSON, Walter H. Wilson & Co.

Loans of $50 to $5,000

The way we make loans—$50 to $5,000—is the result of the constructive judgment of men of experience and character who believe in the integrity of mankind—who are earnestly interested in the well being of the citizen of character living and working in Chicago and its suburbs.

Faith in the people of this community is well founded, for this bank has made 325,000 loans amounting to $80,000,000 in a few years—these loans, with almost negligible lapse, have been or are being paid—convincing proof that the Chicagoan will do what he promises to do.

Personal Loan & Savings Bank has enlarged its banking quarters, has increased its staff, has still further perfected its way of making loans, and has provided additional capital—that anyone and everyone in this community who may occasionally find it convenient or expedient to borrow, may do so—and may do so on a dignified, constructive banking basis.

Personal LOAN & SAVINGS Bank
Southwest Corner—MADISON & CLARK—Chicago, Illinois

A million dollar Bank—doing SMALL things BIG

Chicago Daily Tribune
THE WORLD'S GREATEST NEWSPAPER

TUESDAY, SEPTEMBER 23, 1930.

UP GOES STEEL AS PORTENT OF AUTUMN PICKUP

Reports Show Gain in Momentum.

BY O. A. MATHER.

One of the axioms of modern times is "As goes the steel industry, so goes business." It results from the fact that steels plays such an important part in many of the big industries and in such a variety of trades. Therefore, cheerful news from the steel industry yesterday was the brightest spot of the day.

Reports from several different steel companies indicated that new business is gaining momentum and that the expected seasonal upturn, although belated, is at hand. The Minnesota Steel company, a subsidiary of the United States Steel corporation, now is operating at 82 per cent of capacity, the highest rate since 1920, and is employing 2,900 men. President Louis C. Reis said that indications point to continued production at the present rate for some time. He also expressed belief that a turn in the general business situation is at hand.

The American Rolling Mill company operated its plant at Middletown, O., at full capacity last week, according to its officials. This was due to an improvement in specifications each week for the last four weeks and the fact that practically all consumers are asking prompt deliveries.

Republic Steel Bookings.

Officials of the Republic Steel corporation reported that orders booked during the first three weeks of this month were 17 per cent ahead of the same period in August. As the result of betterment in orders, operations are gradually expanding. Two additional open hearth furnaces have been put in operation and sheet mill operations will be increased this week. The Otis Steel company also is increasing its output of sheets and strips. It has added four open hearth furnaces in the last fortnight and will place a fifth furnace in operation this week.

Steel operations in the Youngstown district this week have started on the same basis maintained last week, which was around 57 per cent of capacity.

The chief handicap to the steel industry is the sharp contraction in automobile manufacturing. The department of commerce announced last night that automobile production in August was the smallest for any month thus far this year. Total output was 223,046 units, compared with 241,841 in July and 498,628 in August, 1929. Thus, less than half as many cars and trucks were produced last month than a year ago. In Canada, last month's production was 9,729 units, compared with 10,188 in July and 14,214 in August, 1929.

Finds Better Prospect.

Early September reports indicate definite evidence of more favorable business conditions, according to the Union Trust company of Cleveland. No sudden upturn of business is expected but the bottom apparently has been reached and during the last quarter of the year a gradual recovery can be expected, with continued improvement in 1931.

"A slight advance in commodity prices during the first part of September gives rise to the hope that the general price decline has been checked, and shortly we shall see the end of those price quotations which have been below actual production costs," says the bank. "Coincident with this stiffening of prices comes the fact that a number of manufacturers, feeling that raw material prices are at the bottom, have resumed buying on a large scale.

"Advances of agricultural products following reports of the drought have not been maintained.

"The safe and sane attitude of the public which sales managers are inclined to label a 'buyers' strike' is illustrated by the fact that savings deposits have been increasing steadily during the year. First of all, workers want to make sure of a cash reserve—then as months go on, they may begin to buy again. But that point has not been reached yet."

Suspects Some Farm Relief Measures May Be Two Edged

BY SCRUTATOR.

Difficulties in getting farmers producing different crops to adjust their interests so that they may be handled as a whole give rise to suspicions that a good many relief measures that have been adopted will prove to be two edged. Where one group of agriculturists is benefited another is injured.

Consider the beet sugar industry, which in 1929 furnished about one-seventh of the sugar that Americans consumed. One of its great troubles has of course been the vast overproduction of cane in Cuba. The sugar beet and sugar cane advisory committee, after a three day session, recently reported to Chairman Legge of the federal farm board on the general situation.

Labor Cost Disparity.

The committee showed that Cuba, which supplies half the consumption of the United States, pays field labor 30 cents to 40 cents a day, while sugar beet field labor draws \$4 to \$6. Manufacturers pay 2½ to 3 cents a pound for sugar in the beets, while sugar in the cane has cost manufacturers in Cuba from a half to three-quarters of a cent a pound.

Such differences and troubles have been subject to comment for a long time. The original and interesting complaint of the committee deals with an internal problem, in which the grower of grain is pointed to as receiving benefit from the inland waterway construction, while the beet sugar man and the manufacturer are harmed by it.

Speaking of the barge lines operated on the Mississippi by the government, the committee said: "Sugar is shipped from Cuba to New Orleans, where it passes through a refinery, whence it is transported by barge lines to Mississippi river points, and thence by railroads touching these points, at approximately 10 cents a hundred less than the rail rates domestic producers are compelled to pay.

Other Foreign Advantages.

"There are other advantages which the foreign sugar receives by use of this barge line, one of which is the free storage of sugar in government warehouses at terminal points for sixty days.

"As far as the barge lines enable grain growers to obtain lower transportation rates, they are of advantage to the American farmer. Establishment of rates on foreign inbound products, such as sugar, is of no advantage to the farmer, and in the case of sugar is actually a disadvantage."

A plea is added for higher sugar rates so that grain rates may be lowered. The theory that rates may be shifted at will has been tried by railroads rather fully, and without great success. The argument also holds the implication that the waterways are strictly the farmer's and should be managed as such, without giving any consideration to the rights of urban consumers. This is something new—a demand that the use of the waterways be hampered for a special group.

THE DROP OF COMMODITY PRICES WAS CHECKED DURING AUGUST

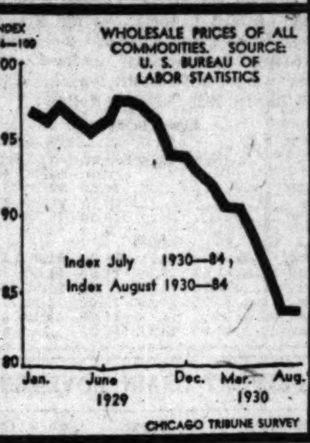

PHELPS DODGE CORP. MERGES WITH LARGE FABRICATOR OF COPPER

[Chicago Tribune Press Service.]

New York, Sept. 22.—Louis S. Cates, president of the Phelps Dodge corporation, announced today the acquisition by that company of the National Electric Products corporation, a \$30,000,000 company which is one of the largest fabricators of copper in the world.

LOUIS S. CATES.
[P. & A. Photo.]

The merger will be effected through an exchange of common stocks of the respective companies. Stockholders of Phelps Dodge today authorized an increase of 1,000,000 shares, to 3,000,000 shares of \$25 par value. This will provide an ample margin for the proposed exchange of stock.

The National Electric Products corporation has an authorized issue of 300,000 shares of no par common stock.

It is understood that Mr. Cates will become vice chairman of the National Electric Products corporation and that officials of the latter company will become members of the board and of the executive committee of the Phelps Dodge corporation.

In announcing the merger Mr. Cates said: "The consolidation will enable Phelps Dodge to round out plans for a complete line to market operation. The intermediate step in this program was its recent acquisition of the Nichols Copper company with refineries at Laurel Hill, L. I., and at El Paso, Tex., having an annual productive capacity of 600,000,000 pounds of refined copper, and an interest in a new refinery of 150,000,000 pounds yearly capacity, now being built in Canada in connection with the Noranda group.

"The National Electric Products corporation was organized in 1928 through a merger of the National Metal Holding company, the American Copper Products corporation, and the British-American Tube company."

POTATO CROP SHORT; ONLY 2.76 BUSHELS FOR YOU THIS YEAR

Washington, D. C., Sept. 22.—(AP)—The 1930 crop of Irish and sweet potatoes has been placed by the department of agriculture at nine per cent below 1929 production and fourteen per cent below average production for the past five years.

"Potato production now seems likely to total less than 340,000,000 bushels," the department said. The prospective 1930 crop represents a per capita supply of 2.76 bushels, which is slightly less than the lowest amount previously recorded, 2.78 in 1925 and 2.83 in 1916. The per capita production last year was about 2.91 and in 1928 3.80 bushels."

INCOME TAX COLLECTION IS 432 MILLIONS

[Chicago Tribune Press Service.]

Washington, D. C., Sept. 22.—[Special.]—Income tax collections for nineteen days of September as reported by the treasury department today totaled \$432,980,471 or \$58,648,210 less than in the same number of business days in September a year ago, indicating that when the quarterly payment due on Sept 15 is tabulated it will be about \$500,000,000, as compared with \$542,000,000 collected in all of September of last year.

All receipts for the fiscal year today were put at \$765,609,465, as compared with \$921,237,506 a year ago, a loss of \$155,628,401.

MILWAUKEE RY. ORDERS GRADUAL REHIRING IN SHOPS

[Chicago Tribune Press Service.]

Milwaukee, Wis., Sept. 22.—Gradual rehiring of men in the West Milwaukee shops of the Milwaukee road was ordered today by officials of the railroad. It is expected there will be 2,500 men at work in the shops after Oct. 1.

Orders were received today to go ahead with the original production program announced for the shops earlier in the year. This includes the building of ten new steel mail and express cars and a large schedule for rebuilding passenger equipment. The regular schedule of passenger and freight car repairs will be carried out.

About fifteen men were placed back on the shop pay rolls today and others will be rehired at the rate of fifteen or twenty a day until Oct. 1. Officials of the Seaman Body corporation have employed 1,000 additional workmen within the last two weeks, it was learned today. The total pay roll of the company is now 3,000. While some new laborers were employed, most of the men were former employés.

L. T. Henderson, general manager of the Ford plant here, says the present schedule of 1,120 cars would be followed in October and 800 men employed.

U. S. TREASURY STATEMENT

Washington, D. C., Sept. 22.—The following is a statement of the condition of the United States treasury on Sept. 19:

Income to date this year	\$765,609,465
Income to date last year	921,237,506
Decrease	\$155,628,041
Income over outgo this year	\$ 12,820,341
Income over outgo last year	29,337,289
Decrease	\$ 16,516,948
Balance general fund today	\$297,666,696
Balance previous day	294,726,244
Increase	\$ 2,940,452

Lamont Is Encouraged by Foreign Trade Expansion

[Chicago Tribune Press Service.]

Washington, D. C., Sept. 22.—A more encouraging picture of the business situation was painted today by Secretary of Commerce Robert P. Lamont.

ROBERT P. LAMONT

In a statement summarizing the report he will give President Hoover at tomorrow's cabinet meeting Mr. Lamont stated that business on the whole has "ceased the marked decline which was characteristic of a number of earlier months." He added that there are some distinctly encouraging features in the current business outlook.

Echo Optimism.

Mr. Lamont's optimism was echoed by editors of business journals, who conferred on the business situation with President Hoover today. In discussing the situation with the President and in radio talks tonight the editors asserted that prospects for a revival of export trade and business generally within the next few months were excellent. Norman G. Shiddle, editor of Automotive Industries; Paul L. Aldrich, editor of the National Provisioner; Thomas S. Holden of the F. W. Dodge publications, and Wallace Thompson, editor of Ingenieria Internacional, were among the President's conferees.

"The most encouraging aspects today," Mr. Lamont stated, "are the growth of export trade as revealed by the August statistics and the distinct picking up in retail trade in this country. Precise statistics are not yet available, but preliminary figures indicate improvement in the retail trade. The gain already manifested is more than usually occurs at this season; moreover, the stocks of the retail stores are exceptionally low and there is therefore good reason to believe that their purchases from manufacturers and wholesalers will increase materially.

"The increase of exports during August was more than is customary at this season. During the years 1922-1929 the increase between these two months averaged 5½ per cent, but in 1930 was more than 12½ per cent. This increase was not confined to one or two commodities, but was shared by most of the major groups.

"Metal manufacturers other than machinery and vehicles increased 4.4 per cent in value, animal products about 6 per cent, nonmetallic minerals 9 per cent, and inedible vegetable products 30 per cent.

Seasonal Movement.

"The increase of 40 per cent in vegetable food products is largely due to the seasonal movement of wheat. Exports of raw and manufactured textile increased by 49 per cent, chiefly by reason of larger shipments of cotton, although other products also increased by 25 per cent.

"Exports of wheat increased about 6½ millions. Among important individual products showing quantity increases in exports were gasoline, motor trucks, passenger cars, electrical apparatus, tobacco, flour, crude petroleum, bacon, and automobile tires."

INTERNATIONAL PRINTING INK CO. CUTS DIVIDEND

New York, Sept. 22.—(AP)—Directors of the International Printing Ink company today reduced the annual dividend rate on the common stock to \$2.50 from \$3 by declaring a quarterly disbursement of 62½ cents.

Directors of the Ohio Leather company declared a dividend of \$5 on the second preferred stock on account of accumulations. The regular quarterly dividends of \$2 on the first preferred and \$1.75 on the second preferred also were authorized. The accumulated unpaid dividends on the second preferred amount to about 25 per cent.

Gasoline Prices Are Cut in England, Amsterdam

New York, Sept. 22.—Reports of gasoline cuts today from London and Amsterdam served to draw the attention of Wall street to the international scope of mixed conditions in the oil industry. This country in the last week has had the spectacle of a price boost in California contrasted with a gasoline price war in the Detroit area. In London it was announced that gasoline prices in Great Britain would be reduced 2 pence a gallon and kerosene ½ to 1 penny, effective tomorrow. The price of gasoline to private consumers in Amsterdam was reduced to 16 cents a liter from 18.

SUMMARY OF THE DAY'S MARKETS

CHICAGO.

STOCKS—Weak. U. S. Radio down 3½ points.

WHEAT—Lower. Market weakens after bulge. Net losses ⅛@⅝c. September, 80⅜c; December, 84⅝@84¾c; March, 88@88⅛c; May, 91⅛@91¼c.

CORN—Lower. Scattered longs sell freely. Prices off ⅞@1⅝c. September, 88¾c; December, 83⅞@84c; March, 85@85¼c; May, 87⅛@87¼c.

HOGS—Irregular. Best strong; others close 15@25c lower. Top, \$11; average, \$10. Bulk of sales, \$9.15@10.80. Receipts, 35,000; estimated today, 19,000.

CATTLE—Irregular. Choice steers and yearlings 25@50c higher. Cheaper grades steady. Best yearlings, \$9.90. Bulk of sales, \$9.75@12.00. Receipts, 15,000; estimated today, 6,000.

LAMBS—Weak. Bulk of sales, \$8.00@8.25. Receipts, 28,000; estimated today, 17,000.

PRODUCE—Spot butter steady to ½c lower; fresh eggs easy to ½c lower. November butter, ⅛@⅝c lower, 37¾@37⅞c; eggs, ⅝c lower, 24½c. Live hens ½c lower; heavy white ducks 1c lower. Potatoes easy.

NEW YORK.

STOCKS—Lower. Call money, 2 per cent. Volume, 2,332,650 shares. U. S. Steel drops 3⅞ points.

BONDS—Irregular. German issues under pressure.

COTTON—Lower. Hedging pressure increases. Chicago off 11@20 points; other markets 10@15 points. Spots, New York, 10 points lower, 10.75c; New Orleans, 15 points lower, 10.10c; Galveston, 10.65c; Houston, 10.60c.

What 40 Stocks Did

TWENTY GAINS.

AlphaPort Cem.	+ ⅛	Indus Rayon	+ ⅜
AmBrk S & F.	+ ⅛	Int Print Ink.	+ ½
Am Chicle	+ ½	Jewel Tea	+ ⅝
Brockwy Mot.	+ ⅝	Madison Sq G.	+ ¼
Butterick& Co.	+ ¼	Motometer	+ ¼
Cal Pack	+ ¾	Pere Marquette	+ 1
Celanese Corp.	+ ½	Phelps Dodge	+ 1⅝
Com Credit	+ ¼	Pierce-Arrow	+ 1½
Del Lack & W.	+ ⅛	Un Bag & Pap.	+ ¼
Holland Furn	+ ¼	Univ Leaf Tob.	+ ⅝

TWENTY LOSSES.

Air Reduc	— 3⅝	Johns-Manv	— 2¼
Allied Ch & D.	—10	Montg Ward	— 1¼
Am Can	— 3⅛	Nat P & L.	— 1⅝
Auburn Auto	— 6	Peop G & C.	—12½
Bethleh Stl	— 3⅛	Radio Corp	— 2⅛
Case Thresh	— 8	Sears-Roeb Co.	— 2⅝
Cons Gas	— 3⅞	SinclairCon Oil.	— ⅝
Eastm Kodak.	— 2½	U S Steel	— 3⅞
Gen Elec	— 1⅝	Vanadium Corp.	— 4⅞
Gen Mot	— 1½	Westingh Mfg.	— 4⅛

CHICAGO BANK STOCKS

	Bid.	Ask.		Bid.	Ask.
Cent Trust	358	362	Nat Bk Rep.	116	118
Chgo Bk Com.	125	130	Nor Trust	540	550
Contint'l Ill.	608	611	Peoples Trust	450	460
First Nat.	615	620	Straus Nat.	265	275
ForemanStNat	612	615	Terminal Nat.	63	65
Harris T & S.	715	725	Un Bk Chgo.	245	255

STOCKS GET THE BLUES; PRICES BREAK SHARPLY

World Disturbances Shake Down Prices.

YESTERDAY'S AVERAGES

	High.	Low.	Last.	Net chge.
25 railroads	110.08	109.01	109.28	— .99
25 industrials	279.69	271.26	272.07	—8.28
50 stocks	194.88	190.13	190.67	—4.64

BY FRED HARVEY.

[Chicago Tribune Press Service.]

New York, Sept. 22.—A variety of disturbances appearing on the horizon from many parts of the world played an important part in making of today a typical Blue Monday for the stock exchange. Though opening with prices fairly steady, news developed during the session which was unfavorably received, and as a result sharp losses were recorded all along the line. Many issues sank to new low levels.

Among the factors which were considered as contributing to the dismal close were the slump in wheat prices to points near record lows, the decline in cotton, and selling pressure on other commodities, such as rubber and sugar. From abroad further reports of political unrest in South America, Cuba, and in Germany, though apparently unjustified in the latter case, had their part in producing the active selling at the close which saw many of the pivotal issues close considerably lower.

Momentary Flurry.

Against this trend were reports from industrial centers, while meager, tending to show business at least holding the improvement thus far recorded. Also there was the somewhat optimistic statement by the secretary of commerce on business conditions, which caused a momentary flurry, but evidently the market is in too much of a rut just now to be shaken out by any outside development short of a charge of dynamite.

Except for a few feeble rallies at irregular intervals, the downward drift was unbroken, so that by closing time a good twenty-five well known stocks

[Continued on page 25, column 2.]

Commonwealth Edison Company 5's due 1953

A.B.Leach&Co., Inc.
Board of Trade Bldg.
CHICAGO
Telephone Wabash 3400

"I would like to own a towering mountain, but it has no place in a teeming city."

MOST investors are confronted not only with the task of selecting sound securities, but of choosing those offerings which will take their place beside other holdings in an estate which is built for specific needs. Taxation, maturities, diversification, and marketability are matters of major import. The offerings of Nichols, Terry & Dickinson have been minutely scrutinized for fundamental soundness. Our representatives can render you a vital service in assisting you to choose the issues which best complement your invested possessions.

NICHOLS, TERRY & DICKINSON
INCORPORATED
Board of Trade Building . . . Chicago

To Owners of Income Property:

REFINANCE NOW!

The most favorable rates and terms!

There is now an exceptional opportunity because of the present money market to renew your mortgage or revise your financial structure.

As the leader in Chicago in first mortgage financing this bank has practically unlimited funds available for refinancing well located large business properties and income-producing apartments.

Prompt appraisals — quick decisions

REAL ESTATE LOAN DEPARTMENT
Chicago TRUST Company
Affiliated
The National Bank of the REPUBLIC of Chicago . . .
The National REPUBLIC . . . Company . . .

WHEAT MARKET TRIES HARD, BUT CAN'T GET GOING

Prices Finish Day Well Toward the Bottom.

BY CHARLES MICHAELS.

The wheat market showed an easy undertone yesterday with the March and May deliveries selling at a new low for the season, May touching 90⅞c.

While there was a strong rally at one time in sympathy with an upturn of ⅝@1⅝d in Liverpool, the finish was well toward the bottom with net losses of ¼@⅝c. September closed at 80⅝c, December 84⅝@84¾c and May 91⅛@91¼c.

The upturn in Liverpool wheat which came after an early decline of ½@¾d was attributed to buying by America, and had considerable effect for a time, but the trade in the aggregate was not large, and the market eased quickly when any selling of consequence developed. All deliveries at Winnipeg dropped to a new low for the season, with October down to 75⅝c, and the close was ½@⅝c lower. Buenos Aires declined ⅜c for the day.

Rains in Argentina.

Good rains fell in parts of Argentina, relieving apprehension of drought, and private cables from there were more optimistic than of late. There was no improvement shown in the export demand for North American cash wheat, which continues to have a depressing effect on values. A Rotterdam cable said Russian wheat of good quality was offered at about 10c under North American, but buyers showed little interest, and all deliveries at Liverpool were at the lowest figures in a number of years, with the October selling at 91¼c early in the day.

It is the general idea of the wheat trade that the amount of wheat credited as having been sold for Russian account was not sufficient to have any effect of consequence on the price, and there is little attention being paid to the controversy between the department of agriculture and the Board of Trade. However, uncertainty as to what might develop had the effect of still further curtailing speculative interest.

Heavy world's shipments were reported for the week, clearances from all countries aggregating 18,233,000 bu, against 14,144,000 bu last year. An increase of 3,947,000 bu in the visible supply swelled the total to 202,620,000 bu, a new record, and compared with 188,343,000 bu last year. The small gain as compared with recent weeks was regarded as confirming the belief that the peak of the northwestern movement had been passed.

New Corn at Chicago.

The first car of new corn of the season was received at Chicago yesterday, the earliest in over 15 years, the previous record from data available having been Sept. 29, 1919. It came from Morristown, Ill., inspected sample grade yellow, 23.4 per cent moisture, with a test weight of 52.8 lbs per bu. It was consigned to the Shaffer Grain company, and sold at 76c. The general quality of the grain was very good.

Scattered longs were on the selling side of corn futures and all deliveries sold at a new low on the present down turn, closing ⅞@1⅛c lower, with the December going to a discount under wheat for the first time in weeks. September finished at 88¾c, December 83⅞@84c, and May 87⅛@87¼c.

WORLD'S GRAIN MARKET NEWS

Wheat traders generally continue to take a pessimistic view regarding the future trend of values, and aside from the possibility that the lines of wheat sold short by Russia might be covered, which they feel would give a sharp and temporary advance, a majority of operators can see nothing in the general situation to warrant a permanently higher level of values. Until the foreign demand for cash grain improves it is expected that values will gradually work lower.

J. F. Barrett, one of the oldest members of the Board of Trade, drove across northern Illinois to Cedar Rapids, Ia., Saturday and Sunday and says the corn shows considerable improvement. He found cutting of corn under way with numerous fields of early grain now in the shock. The trade awaits husking reports with more than usual interest owing to the extremely spotted condition of the crop.

HIDE FUTURES

Futures on the New York hide exchange showed further declines in a quiet trading session, closing 5@15 points lower. Total sales, 600,000 lbs. Prices follow:

	High.	Low.	Close.	Prev. close.
December	11.82	11.70	11.90	11.95
February	12.50	12.45	12.45	12.60
May	13.80	13.70	13.85	13.95
July	14.40	14.15	14.15	14.20

CASH·GRAIN NEWS

Official receipts of grain at Chicago Monday: Wheat, 24 cars; corn, 209 cars; oats, 54 cars; rye, 7 cars; barley, 26 cars.

Range of cash grain prices in leading markets follow:

WHEAT.

	Chicago.	Kansas City.	St. Louis.
No. 1 red	....	85½@87½	90
No. 2 red	....	85 @86	....
No. 1 hd.	83½@84¼	79½@87	85
No. 2 hd.	83⅜	77 @86	84
No. 3 hd.	....	76½@84	83
No. 4 hd.	....	75 @83	....
	Chicago.	**Winnipeg.**	**Minneapolis.**
No. 1 nr.	83⅛	75⅝	82 @86
No. 2 nr.	....	72⅝	80 @82
No. 3 nr.	....	71⅛	....
No. 1 dk. nr.	....	....	83 @87
		Toledo.	**Omaha.**
No. 2 red.		89 @90	....
No. 2 hd.		....	77 @80

CORN.

	Chicago.	Kansas City.	St. Louis.
No. 2 mx.	90½@91¼	88 @89	93½
No. 3 mx.	90½	87 @88	....
No. 4 mx.	90 @90½	86	92
No. 6 mx.	88 @88⅝	....	....
No. 2 yel.	90⅝@91⅝	88½@90	93½@94
No. 3 yel.	90½@91	87½@89	....
No. 4 yel.	89½@91	....	92½
No. 5 yel.	90	....	91½
No. 6 yel.	88⅝@89	....	90½
No. 2 wh.	94½@95	89 @90	97¼
No. 3 wh.	93⅝	87 @89	....
No. 4 wh.	93	....	....
No. 6 wh.	91	....	....
S. grd.	76 @87	....	....
	Milwaukee.	**Omaha.**	**Peoria.**
No. 2 mx.	90½	....	....
No. 5 mx.	89½	....	....
No. 2 yel.	91 @91½	85 @86	89½@90
No. 3 yel.	90½	....	....
No. 4 yel.	89	....	....
No. 2 wh.	94	88	....
	Minneapolis.	**Buffalo.**	**Toledo.**
No. 2 yel.	85 @86	....	96½@97½
No. 3 yel.	84 @85	....	....
No. 2 mx.	82 @83	....	....

OATS.

	Chicago.	Kansas City.	St. Louis.
No. 2 wh.	37½@38½	38 @39	39 @40
No. 3 wh.	37 @38	37 @38	39
No. 4 wh.	36¼	....	38½
	Milwaukee.	**Omaha.**	**Minneapolis.**
No. 2 wh.	38	36	33½@34
No. 3 wh.	37½	35½	32½@33½
No. 4 wh.	37	....	31½@32½
	Buffalo.	**Toledo.**	**Peoria.**
No. 2 wh.	....	41 @42	37

RYE, BARLEY, AND FLAX.

	Rye.	Barley.	Flax.
Chicago	.51½@65	56 @73	1.84½
Mil'kee	....	45 @70½	....
Minnpls.	48¾@49¾	42 @58	1.79½@84½
Duluth	48¾	43 @51	1.83@1.86

CLOVER AND TIMOTHY.

	Cash.	October.
Clover—		
Chicago, per 100 lbs.	16.50@24.00	......
Toledo, per 60 lbs	15.00@15.85	15.50
Timothy—		
Chicago, per 100 lbs.	7.25@ 7.50	......

BIDS AND OFFERS

Range of prices on bids and offers, good all day Tuesday, follow:

WHEAT.

	Bids High.	Bids Low.	Bids Close.	Offers High.	Offers Low.	Offers Close
Dec	83⅛	82¾	82¾	86⅛	85⅝	86
Mar	86¾	86	86½	89⅝	89¼	89⅝
May	90	89⅛	89¼	92⅞	92½	92½
CORN.						
Sept	87⅝	87	87¼	....	....	....
Dec	82⅝	82⅝	82½	85	84⅝	84½
Mar	83⅝	83⅝	83⅝	87	86	86
May	86	85⅝	85⅞	88⅝	88¼	88¼
OATS.						
Sept	37	37	37	....	....	....
Dec	38⅝	38⅝	38⅝	39⅝	39½	39⅝
RYE						
Dec	52⅛	50¾	50¾	55¼	54⅝	55
Mar	....	....	....	58½	58½	58½

GOOD ALL NEXT WEEK.

Bids

	Wheat.	Corn.	Oats.	Rye.
Dec	79½	79⅝	37½	49
May	86	83	40½	55½

Offers

	Wheat.	Corn.	Oats.	Rye.
Dec	91	88⅝	41	58⅝
May	97	92	40½	65

BUTTER AND EGGS

Heavy selling again forced butter and egg futures down on the Chicago mercantile exchange yesterday, the wave of pressure which started last week bringing about new lows on the present movement. November eggs opened higher, but closed ⅝c lower at 24½c after touching 24⅝c during the day. December closed at 24⅝c, off ¼c. November butter closed at 37¾@37⅞c, off ½@⅝c, while December ended at 38c, off ½c. Bearish news continued in eggs and the liquidation and short selling movements of last week went ahead. A fair amount of support in the form of short covering and scattered buying was unable to keep the delivery firm. The storage movement remained unfavorable, 2,700 cases less being taken out in the four markets. Buying in butter was not of great moment and there was not enough support behind the market to absorb the heavy selling. Sales: Butter—November, 164 cars; December, 44 cars. Eggs—November, 190 cars; December, 13 cars. Receipts: Butter, 10,779 tubs; eggs, 14,189 cases. Prices follow:

BUTTER [STORAGE STANDARDS].

	Open.	High.	Low.	Close.	Prev. close.
November	38⅝	38⅝	37¾	37⅞	38⅜
December	38⅝	38⅛	38	38	38½

EGGS [REFRIGERATOR STANDARDS].

	Open.	High.	Low.	Close.	Prev. close.
November	25	25	24⅝	24½	24⅞
December	25¼	25¼	24⅝	24⅝	25

EGGS [RIGHTS].

	Open.	High.	Low.	Close.	Prev. close.
November	24⅛	24⅛	24⅛	....	....

U. S. STEEL

and the stocks of 27 other basic industries are included in the portfolio of

CORPORATE TRUST SHARES

A cash reserve fund is established to stabilize distributions of at least 70c per share per annum.

Price at the Market, about $8.25 per share

GREENEBAUM SONS INVESTMENT CO.

La Salle & Madison Sts.
Phone Randolph 5360
Chicago

Please send me, without obligation, complete information on Corporate Trust Shares.

Name
Address
City

T-923

GRAIN IN ALL MARKETS

	Open.	High.	Low.	Close Sept.22. 1930.	Sept.20. 1930.	Sept.23. 1929.
September Wheat.						
Chi	80⅝	81⅝	80¼	80⅝	81	1.28⅝
K C	75⅝	76⅛	75	75	75⅝	1.22¼
Mpls	81⅛	81⅝	81⅛	81⅛	82	1.31⅛
*Dul	74	74	72½	72½	73⅝	1.21⅝
October Wheat.						
Wpg	76¼	77⅜	75⅝	75⅞	76½	1.46⅝
†Lvp	92⅝	94⅝	91⅝	94⅝	92⅝	1.31⅛
B A	79⅛	79⅛	78⅝	78⅝	79⅛	1.14⅛
December Wheat.						
Chi	85	85⅛	84½	84⅝	85	1.35⅛
K C	79⅛	79⅞	78⅝	78½	79⅝	1.30
Mpls	83	84⅛	83	83	83⅞	1.37⅛
*Dul	76⅝	77⅛	75⅝	75⅝	76⅛	1.28⅝
Wpg	79⅛	80⅝	78½	78⅝	79¼	1.47½
Lvp	92⅝	93⅝	92⅛	93⅝	92⅝	1.38½
March Wheat.						
Chi	88¼	89⅝	87⅞	88	88⅝	1.41
Lvp	93⅞	95⅝	93⅝	95⅝	94	1.45⅝
May Wheat.						
Chi	91⅝	92¼	90⅞	91¼	91½	1.45¼
K C	85	85⅞	84¼	84⅝	85¼	1.38½
Mpls	88⅝	90	88½	88½	89¼	1.45⅛
Wpg	85½	86⅞	85	85¼	85⅝	1.53⅛
Lvp	95⅛	96½	95⅛	96½	95⅝	1.49⅞
September Corn.						
Chi	89⅝	89⅞	88⅝	88⅝	89⅝	97⅞
K C	89	89½	88½	88½	90	94⅝
December Corn.						
Chi	84⅝	85¼	83⅞	83⅞	85¼	96¼
K C	81⅝	81½	80¼	80¼	81½	93⅝
March Corn.						
Chi	86¼	86⅝	85	85¼	86⅝	1.00¼
May Corn.						
Chi	88	88½	87⅛	87⅛	88½	1.03¼
K C	85⅝	85⅝	84¼	84¼	85⅝	1.00⅞
September Oats.						
Chi	38⅛	38⅛	37⅝	37⅝	38¼	50⅝
Mpls	....	....	....	33	33⅝	48⅝
October Oats.						
Wpg	31⅝	32¼	31	31	31⅛	69⅝
December Oats.						
Chi	40	40⅛	39½	39⅛	40¼	53
Mpls	36¼	36¼	35	35½	36⅛	50½
Wpg	31⅝	32¼	31	31	32	70¼
March Oats.						
Chi	42	42⅛	41⅛	41⅛	42⅛	55⅝
May Oats.						
Chi	43	43⅛	42½	42½	43⅛	57⅝
Mpls	39¼	39⅝	38⅝	38⅝	39¼	....
Wpg	36⅝	36⅝	35⅝	35⅝	36½	72½
September Rye.						
Chi	50½	50½	49½	49½	51	1.01¼
Mpls	....	....	....	49½	51	97⅝
Dul	....	....	....	47⅝	49⅝	96⅞
October Rye.						
Wpg	39¼	40¼	37	37¼	39⅝	1.07
December Rye.						
Chi	54⅝	54	53½	53½	55¼	1.07⅝
Mpls	52⅝	53	50½	51¼	52¼	1.01⅝
Dul	52½	52½	50⅝	50⅝	52⅝	1.01⅞
Wpg	42¼	42⅞	40	40⅛	42⅝	1.09⅝
March Rye.						
Chi	59¼	59¼	57⅝	57⅝	59⅝	....
September Barley.						
Mpls	....	....	....	46⅛	46⅝	64⅝
Wpg	30⅝	31⅝	30¼	30⅛	30⅝	72¾
September Flaxseed.						
Mpls	1.88	1.88½	1.82¼	1.82⅝	1.89½	3.35¼
Dul	1.90½	1.90½	1.83	1.83	1.90¼	3.33¼
Wpg	1.45⅛	1.46½	1.42½	1.42½	1.46	2.91

*Durum. †Exchange, $4.85½.

COTTONSEED OIL.

NEW YORK, Sept. 22.—(AP)—Cottonseed oil was fairly active today with an easier tone closing at the lowest and from 10 to 20 points net lower on the old contracts and 5 to 18 lower on the new. Commission house liquidation in October, due to easiness in other markets, was absorbed by refiners. The latter sold March against crude oil purchases. Tallow was ⅛c lower on sales of 250,000 lbs at 5⅛c. Sales were 12,450 barrels, including 4,200 in old contracts and 8,250 in new. Prime crude, 6.37½c; prime summer yellow old: Spot, 7.75c. September, October and December closed 7.70c. New: December, 7.35c; January, 7.42c; March 7.58c.

HEDGE SELLING IN COTTON

Cotton prices were on the down grade yesterday as the result of increased hedging pressure and also selling by the south and by wire houses, with some months at a new low for the season. Closing trades were at net losses of 11 to 20 points in Chicago and 10 to 15 points in other markets. The trade paid little attention to better reports from textile points, with sales of around 100,000 pieces claimed by Worth street and prices at Fall River were advanced ¼@½c over the week-end. The bulk of the buying was said to have been for immediate shipment. The government ginning report will be given to the trade at 11 a. m. Chicago time today. A private report estimated ginnings during the last two weeks at 4,038,000 bales, against 3,352,000 bales last year. Prices follow:

CHICAGO MARKET.

	High.	Low.	Close.	Prev. close.	Last year.
October	10.85	10.69	10.69	10.89	18.29
December	10.95	10.93	10.93	11.08	18.54
January	11.14	11.07	11.07	11.20	18.58
March	11.32	11.21	11.21	11.37	18.92
May	11.52	11.42	11.42	11.53	19.04
July	11.68	11.59	11.59	11.70	......

NEW ORLEANS MARKET.

	High.	Low.	Close.	Prev. close.	Last year.
October	10.78	10.65	10.65	10.80	18.13
December	10.98	10.85	10.85	10.99	18.45
January	11.05	10.93	10.93	11.08	18.52
March	11.24	11.10	11.12	11.23	18.75
May	11.41	11.29	11.29	11.41	18.90
July	11.58	11.45	11.45	11.59	18.88

NEW YORK MARKET.

	High.	Low.	Close.	Prev. close.	Last year.
October	10.77	10.66	10.66	10.77	18.22
December	10.97	10.85	10.85	10.98	18.60
January	11.07	10.95	10.95	11.07	18.59
March	11.26	11.12	11.13	11.26	18.84
May	11.42	11.31	11.31	11.41	19.08
July	11.60	11.47	11.47	11.60	19.05

GRAIN STATISTICS

United States visible supply of wheat increased 3,947,000 bu last week, corn 273,000 bu, oats 1,033,000 bu, rye 987,000 bu, and barley 878,000 bu. Details follow:

	This week.	Last week.	Last year.
Wheat	202,620,000	198,673,000	188,343,000
Corn	4,963,000	4,690,000	4,254,000
Oats	30,092,000	29,059,000	25,800,000
Rye	15,664,000	14,657,000	9,608,000
Barley	11,100,000	10,222,000	9,249,000

Chicago Grain Stocks.

Wheat stocks in all positions in Chicago decreased 199,000 bu last week, corn increased 254,000 bu, oats 287,000 bu, rye 433,000, and barley 585,000 bu. Details follow, last three ciphers omitted except in the totals:

	Public.	Private.	*Total.	Last year.
Wheat	9,111	11,718	22,123,000	28,391,000
Corn	672	783	1,455,000	760,000
Oats	1,328	6,148	8,088,000	6,728,000
Rye	4,398	1,558	6,490,000	3,358,000
Barley	10	933	1,205,000	927,000

*Includes 1,294,000 bu wheat, 630,000 bu oats, 534,000 bu rye, and 262,000 bu barley afloat.

Contract Grain Stocks.

Contract stocks of wheat in public elevators in Chicago decreased 609,000 bu last week and corn increased 442,000 bu. Details follow:

	This week.	Last week.	Last year.
Wheat	8,850,000	9,459,000	14,826,000
Corn	672,000	230,000	261,000
Oats	1,320,000	1,209,000	231,000
Rye	4,398,000	4,218,000	1,449,000

LARD PRICES DECLINE

Weakness in the grain and stock market, as well as a further recession in the price of cotton seed oil, brought in scattered selling of lard yesterday, which found support slow, and the close was 2½@15c lower, with December showing the most weakness. Bellies were neglected and closed unchanged. Cash interests were buyers of lard on the break. Exports of lard from Atlantic ports during the last week aggregated 6,052,000 lbs, against 12,047,000 lbs last year, while of meats they were 2,538,000 lbs, against 4,024,000 lbs in 1929. Prices follow:

Clear Bellies.

	High.	Low.	Close Sep.22, 1930.	Sep.20, 1930.	Sep.23, 1929.
Sept.	......	......	14.20	14.20	11.87
Oct	......	......	13.80	13.80	11.87
July	......	......	13.50	13.50	......

Lard.

	High.	Low.	Close Sep.22, 1930.	Sep.20, 1930.	Sep.23, 1929.
Sept.	......	......	11.52	11.60	11.30
Oct.	11.52	11.50	11.52	11.55	11.30
Dec.	11.10	11.05	11.05	11.20	11.52
Jan.	11.05	10.97	11.00	11.12	12.05
Feb.	......	......	11.00	11.12	......
May	11.30	11.22	11.25	......	12.30

PRIMARY GRAIN MOVEMENT

	Wheat.	Corn.	Oats.
Receipts—			
Monday	2,936,000	676,000	521,000
Week ago	2,192,000	609,000	734,000
Year ago	1,792,000	891,000	442,000
Shipments—			
Monday	1,546,000	363,000	288,000
Week ago	1,796,000	286,000	190,000
Year ago	740,000	392,000	331,000

SUGAR.

NEW YORK, Sept. 22.—(AP)—SUGAR—Raw, was unchanged today, but there were additional offerings at last paid prices of 3.15c for spots duty paid with refiners showing no interest. New low records for all time were established in raw futures when the October position sold at 1.05c or 5 points below the previous close, while all new crop months were at new low records for the season. Approximate sales, 23,950 tons. Prices follow:

	Open	High.	Low.	Close.	Prev. close.
Sept.	1.11	1.11	1.07	1.07	1.12
Dec.	1.15	1.15	1.14	1.14	1.17
Jan.	1.17	1.17	1.16	1.17	1.19
March	1.26	1.26	1.25	1.25	1.28
May	1.34	1.34	1.33	1.33	1.36
July	1.41	1.41	1.40	1.40	1.43
Sept.,'31	1.48	1.48	1.47	1.48	1.50

Refined sugar prices were listed at 4.35c for fine granulated by one refiner and at 4.45c by all others.

COFFEE.

NEW YORK, Sept. 22.—(AP)—COFFEE—Futures were steadier today on foreign buying in sympathy with the higher Brazilian markets. No. 7 contracts closed 13 to 19 net higher. Sales, 8,000. Santos contracts closed 5 to 29 net higher. Sales, 28,000. Closing quotations: Santos, September, 11.90c; December, 10.50c; March, 9.65c; May, 9.37c; July, 9.17c. No. 7 prices follow:

	Open	High.	Low.	Close.	Prev. close.
Sept.	6.45	6.61	6.45	6.61	6.45
Dec.	6.45	6.54	6.45	6.50	6.37
March	5.97	6.07	5.97	6.07	5.89
May	5.79	5.95	5.79	5.95	5.77
July	5.75	5.84	5.74	5.84	5.69

Spot coffee quiet. Rio 7s, 7¼@7⅛c. Santos 4s, 12¼@12⅝c.

MONEY AND EXCHANGE

Money in Chicago firm, 4@5 per cent on collateral, 4½@5 per cent over the counter; commercial paper, 3@3½ per cent; bankers' acceptances, 2@1⅞ per cent. Chicago clearings yesterday, were $69,200,000, compared with $74,500,000 a week ago and $103,200,000 a year ago. New York clearings were $541,000,000.

NEW YORK MONEY MARKET.

NEW YORK, Sept. 22.—(AP)—Call money steady; 2 per cent all day. Time loans steady; 30 days, 2@2¼; 60 days, 2¼@2½; 90 days, 2½@2¾; 4 months, 2¾@3; 5 to 6 months, 3 per cent. Prime commercial paper, 3@3¼ per cent. Bankers' acceptances unchanged; 30 days, 2@1⅞; 60 to 90 days, 2@1⅞; 4 months, 2⅛@2; 5 to 6 months, 2⅝@2¼ per cent. Bar silver, 36½ per cent.

FOREIGN EXCHANGE.

Closing foreign exchange in amounts of $25,000 and over between banks as quoted by the Continental Illinois Bank and Trust company:

	Sept. 22.	Sept. 20.	Wk. ago.	Yr. ago.
London—				
Cables	486.06	486.06	486.09	484.65
Checks	485.87	485.87	485.75	484.15
Paris—				
Cables	3.92⅞	3.93⅛	3.92⅞	3.91⅛
Checks	3.92¾	3.92⅞	3.92¾	3.90⅞
The following quotations are for checks:				
Italy	5.23⅝	5.23⅝	5.23⅝	5.23
Belgium	13.94½	13.94½	13.94	13.90
Switzl'd	19.41	19.41	19.40	19.27½
Holland	40.32	40.29½	40.25	40.09½
Denmark	26.76	26.76½	26.76	26.62⅝
Sweden	26.86	26.86½	26.86	26.78
Norway	26.75½	26.76	26.75	25.63
Spain	10.95	10.85	11.00	14.75½
Germany	23.82	23.82	23.81½	23.80⅝
Austria	14.14	14.14	14.14	14.10
Poland	11.25	11.25	11.25	11.24
Greece	1.29⅝	1.29⅝	1.29⅝	1.29
Rumania	.59⅝	.59⅝	.59⅝	.60
Jugo-Sl.	1.77⅝	1.77⅝	1.77⅝	1.77⅝
Czecho-Sl	2.96⅝	2.96⅝	2.96⅝	2.96⅝
Finland	2.51⅝	2.51⅝	2.51⅝	2.52
Canada	*1.20	*1.20	*1.40	†7.86
Argentina	36.38	36.38	36.62	42.00
Brazil	10.50	10.50	10.50	12.00
Hongkong	32.95	32.80	32.80	47.70
Shanghai	40.85	40.85	40.85	35.50
Japan	49.55	49.55	49.55	47.75
India	36.30	36.30	36.30	36.10
Chile	12.20	12.20	12.20	12.10
Bulgaria	.73	.73	.73	.73
Singapore	56.47	56.47	56.37	56.63
Hungary	17.54	17.54	17.54	17.45

†Per thousand discount. *Per thousand premium. All other quotations are values in American cents.

BOSTON STOCK MARKET

[Quotations by Paine, Weber & Co.]

	Sales.	High.	Low.	Close.
Mass Util	170	7⅝	7¼	7¼
New Eng Tel	75	145½	145	145
Nor Butte	300	1⅝	1⅝	1⅝
Pacific Mills	150	22	21½	21½
Shawmut	2,405	16	15⅝	15⅝
Quincy Mng	120	12½	12¼	12¼
United Founders	205	15⅝	15¼	15⅝
Unit Shoe Mch	85	65½	65¼	65½
Amn Fndrs	156	9½	9	9⅝
Amn Pneu	50	4	4	4
Amoskeag	145	11	10½	10½
Ariz Coml	850	1⅝	1⅝	1⅝
Copper Range	200	8⅝	8⅝	8⅝
Credit Alliance	170	8	8	8
East Butte	100	1⅛	1⅛	1⅛
Eastern S S	66	24½	24	24½
Edison Elec	170	268	267	268
Keweenaw	100	2	2	2

ON FOREIGN BOURSES

LONDON, Sept. 22.—(AP)—Bar silver, 17d per ounce. Money, 1⅝ per cent. Discount rates—Short bills and three months, 2⅛ per cent.

PARIS, Sept. 22.—(AP)—Price changes were irregular on the bourse today. Three per cent rentes, 88f 85c. Five per cent loan, 101f 50c. Exchange on London, 123f 75½c. The dollar was quoted at 25f 47c.

ARRIVAL OF BUYERS

Buyers may register in this column by telephoning Superior 0100, by mailing in advance notice, or by filling out blanks at their disposal in The Tribune Public Service Office, 1 South Dearborn street.

BIRMINGHAM, Ala.—Studio Book Shop R. L. Coke Jr., furniture; Palmer house.

BELOIT, Wis.—McNeany Dry Goods company; Miss Sherwood, ready to wear; G. Turner, coats; 318 West Adams street [Sherman Bros. company].

CORRY, Pa.—R. E. Palmer company; R. E. Palmer, furniture; Hotel Sherman.

DES MOINES, Ia.—Younker Bros.; Miss A Farrell, ready to wear; 318 West Adams street [Sherman Bros. company].

ST. LOUIS, Mo.—Famous Barr company; Mrs. H. M. Gardner, pictures, mirrors; 300 West Adams street [May Department Stores company].

SHEBOYGAN, Wis.—Alfred Jung & Co. Alfred Jung, women's apparel; Mrs. Armstrong, millinery; 222 West Adams street [Barden-Allen, Inc.]

WICHITA, Kas.—George Innes company. W. Innes, merchandise manager; Mrs. Inez Landes, house dresses, basement merchandise; 318 West Adams street [Sherman Bros company].

The Chicago Market Associates yesterday registered the following buyers:

BLOOMINGTON, Ill.—Jaeger Dress Shop; Emma Jaeger, knit wear.

GALESBURG, Ill.—Ida Ann Shoppe; Ann Drinkall dresses, knit wear.

CLINTON, Ia.—Freda Hansen Shop; Miss Freda Hansen, lingerie, suits.

TOPEKA, Kas.—Warren P. Crosby company; Ralph Moore, children's dresses, raincoats, dresses.

OMAHA, Neb. — Goldstein-Chapman company; Miss Acton, dresses.

METALS.

NEW YORK, Sept. 22.—(AP)—STEEL—Prices per 100 lbs. f. o. b. Pittsburgh: Blue annealed sheets, $2.05@2.10; galvanized sheets, $3.00@3.10; black sheets, $2.40@2.45; steel bars, $1.65@1.70. COPPER—Dull; electrolytic spot and future 10½c. IRON—Quiet; No. 2 f. o. b. eastern Pennsylvania, $18.00@19.00; Buffalo, $16.00; Alabama, $11.50@14.00. TIN—Easy; spot and nearby $29.25; future, $29.50. LEAD—Steady; spot New York, 5.50c; East St. Louis, 5.35c. ZINC—Quiet; East St. Louis spot and future, 4.25@4.30c. ANTIMONY—7.62@7.75c. QUICKSILVER—$117.00.

LONDON, Sept. 22.—(AP)—COPPER—Standard spot and future, £45 12s 6d; electrolytic, spot, £49; future, £50. TIN—Spot, £131 5s; future, £132 17s 6d. LEAD—Spot, £17 15s; future, £17 12s 6d. ZINC—Spot, £15 15s; future, £15 17s 6d.

BANKRUPTCIES.

45,295—Ajax Drug company. Voluntary. No schedules. Axelrod & Steinberg, attorneys.

45,296—Frank Witensky, men's furnishings. Voluntary. Liabilities, $3,745; assets, $989. No attorney.

Friendly

Depositors have commented on the friendliness which marks our service. Many new accounts come to us because present depositors commend our type of banking to their friends.

Your business invited

CHICAGO BANK OF COMMERCE
Henry S. Henschen, President
Dearborn and Madison Sts.
Capital, Surplus and Reserves $5,100,000

We're Anxious to Make Loans

On Attractive Properties in Good Neighborhoods.

If you need money to finance your Apartment or Business Improvements—see us at once.

Our rates and terms are reasonable and our decisions on applications are prompt.

HEITMAN TRUST CO.

Third Floor Otis Bldg.
10 S. La Salle St., Chicago
Phone Franklin 2400

8 MILLION CORPORATE TRUST SHARES

On January 1, 1930, there were outstanding **884,000 CORPORATE TRUST SHARES.**

On September 3, 1930, there were outstanding more than **8,000,000 CORPORATE TRUST SHARES.**

The sale of more than ★**7,000,000 SHARES IN EIGHT MONTHS** is all the more remarkable in view of the fact that selling in the eastern states was actively under way for less than six months of this period.

On June 30, 1930, there was distributed against the **79,437 CERTIFICATES** outstanding on that date, the sum of **$7,537,945.78.**

Notwithstanding the distribution of this sum, the Trustee now holds in the Cash Reserve Fund for stabilizing future distributions MORE THAN **$4,000,000.**

Holders of Corporate Trust Shares receive all of the interest earnings allowed on this huge sum.

★ *This figure does not include duplication resulting from repurchases and resales, but refers only to shares actually outstanding.*

CORPORATE TRUST SHARES

represent an ownership interest in these 28 companies. The Chase National Bank of the City of New York, *Trustee*

RAILROADS
Atchison, Top. & Santa Fe
Illinois Central
Louisville & Nashville
New York Central
Pennsylvania Railroad
Southern Pacific
Union Pacific

OILS
Standard Oil of California
Standard Oil of Indiana
Standard Oil (New Jersey)
Standard Oil of New York
Texas Corporation

UTILITIES and QUASI-UTILITIES
American Tel. & Tel.
Consolidated Gas of N. Y.
General Electric
Westinghouse Electric
Western Union Telegraph

INDUSTRIALS
American Tobacco
Amer. Rad. & Stand. San.
du Pont
Eastman Kodak
Ingersoll Rand
International Harvester
National Biscuit
Otis Elevator
United Fruit
United States Steel
Woolworth

MOODY'S COMPOSITE PORTFOLIO RATING "A"

853 INVESTMENT HOUSES AND BANKS OFFER AND RECOMMEND CORPORATE TRUST SHARES

ASK YOUR INVESTMENT HOUSE OR BANK about Corporate Trust Shares

SMITH, BURRIS & CO.
Central Syndicate Managers
DETROIT • • 120 SOUTH LA SALLE STREET, CHICAGO • • OMAHA

This is one of a group of investment trusts sponsored by ADMINISTRATIVE AND RESEARCH CORPORATION

Unusual . . . . Opportunity

for a man with highest class security clientele (Listed Bonds and Stocks) to associate with a company which is not interested in the sale of Bonds or Stocks but where clientele is vitally important.

The man we are attempting to locate is accustomed to more than $15,000 per annum. For appointment write

K E 322, Tribune

Guiding the Policies of *Uptown's Largest Bank*

This bank is fortunate in having as its Board of Directors men who add to outstanding achievements in their own field, a close knowledge of Uptown Chicago's specific banking needs.

Emil G. Seip, Chairman
President, Calumet National Bank
Director, Foreman-State National Bank

Gerhard Foreman
Chairman Executive Committee
Vice President, The Foreman-State Banks

Weymouth Kirkland
Kirkland, Fleming, Green & Martin

George N. Neise
Vice President, The Foreman-State Banks

Milton S. Plotke
Milton S. Plotke & Company

William A. Burnette
President, U. S. Consumers Company

William M. Dewey
Managing Director, Edgewater Beach Hotel

James S. Kemper
President, Lumbermens Mutual Casualty Co.

L. W. Ferguson
President, Ferguson Coal Company

Ernest M. Hunt
V. P. & Treas., Martha Washington Candies Co.

R. Leroy Huszagh
Huszagh, Musson & Company

W. H. Powell
President, Powell Brothers

V. J. Curto
V. J. Curto & Company

Chas. Wadsworth
Equitable Life Assurance Society of N. Y.

Edwin L. Read
President

SHERIDAN *Trust and Savings* BANK

Lawrence and Broadway

48,000 Customers

RESOURCES EXCEED $11,000,000

END OF STEEL MERGER SUIT NOW IN SIGHT

Quiz of Eaton Comes to Abrupt Halt.

Youngstown, O., Sept. 22.—(AP)—Barring any unforeseen development attorneys defending the merger of Youngstown Sheet and Tube company with the Bethlehem Steel corporation probably will rest their case tomorrow or the next day.

The end of the long injunction suit hearing again seemed definitely in sight with the dismissal of three important witnesses today. They were Cyrus S. Eaton, Cleveland financier, whose interests are seeking to enjoin the merger; W. B. Campbell, partner in Price, Waterhouse & Co., the merger auditors, and W. N. McDonald, Sheet and Tube comptroller.

The end of Eaton's testimony came unexpectedly when Attorney Park Chamberlain of plaintiff's counsel reported to Defense Attorney Newton D. Baker that he had been unable to find any circular, letter, or notice to stockholders in the old Trumbull Steel-Republic Steel merger containing data on which the terms were based or inviting the shareholders to inspect such data.

Attacks Statement.

Baker had sought the information in connection with his attack upon Eaton's credibility as a witness and particularly the financier's statement in direct testimony that there had been the most free proffering of data in the Trumbull-Republic deal, which Eaton assisted in negotiating.

The defense attack on Eaton's alleged statement that he "had other plans for Sheet and Tube," a remark which he denied having made, brought up the question of publicity again today.

Attorney Baker introduced a clipping from a Youngstown paper of last Jan. 7, containing a statement by Continental Shares, an Eaton investment concern, to the effect that ultimate plans foresaw the inclusion of Youngstown Sheet and Tube company in a merger with Republic Steel corporation, Inland Steel of Chicago, and the Wheeling Steel corporation.

Hands Him a Copy.

Eaton said it was his feeling that the statement came from some source intended to misrepresent Continental Shares rather than to interpret its action.

Baker next handed the witness a copy of a Continental Shares news release on which the newspaper article was supposed to have been based.

"By news release, I would assume that there is an Ivy Lee employed on your side, too," Judge David Jenkins said to the witness, "referring to the Bethlehem publicity man, whose name has been drawn into the testimony.

"I know of none," Eaton replied.

The judge said he was speaking facetiously. Eaton told Barker he could not identify the paper but he thought it might be accepted as a Continental Shares release.

SINCLAIR PIPE LINE PURCHASE IS CONCLUDED

[Chicago Tribune Press Service.]

New York, Sept. 22.—Sale of the Sinclair Consolidated corporation's half interest in the Sinclair Pipe Line company and the Sinclair Crude Oil Purchasing company was completed today in Jersey City when Edward G. Seubert, president of the Standard Oil Company of Indiana handed a check for $72,500,000 to E. V. Sinclair, president of the Sinclair corporation.

With this transaction the Standard of Indiana, which already owned the other half interest in each company, acquired full title.

Mr. Seubert announced that the names of the companies would be changed at once to Stanolind Pipe Line company and Stanolind Crude Oil Purchasing company, respectively.

In consequence of the change, Mr. Seubert said, the Standard of Indiana will transfer to its own pipe lines much traffic which has been going over other systems. The delivery capacity of the main trunk of the Stanolind lines at the refinery at Whiting, Ind., is nearly sufficient to provide for the needs of that plant. The branch line from Casper, Wyo., to Freeman, Mo., is to be held in reserve for the present, pending developments regarding crude oil production and supply.

The crude oil purchasing company will purchase and store oil for the Standard of Indiana, in addition to the 36,000,000 barrels of crude oil this company has in storage. It owns additional storage facilities with a capacity of 6,000,000 barrels available for use in case of market developments favoring increasing of reserves.

Equity in Mergers

Contemplating merger, "A" Company and "B" Company will exchange shares on the basis of prior earnings. But "A" Company has been conservative, writing off heavy depreciation, "expensing" arbitrarily. "B" Company has let business conditions control property accounting. Equity to both can be assured with an American Appraisal analysis of property expenditures and depreciation.

THE AMERICAN APPRAISAL COMPANY
Chicago - 38 South Dearborn Street
AN INTERNATIONAL ORGANIZATION

NEW · YORK · CURB · TRANSACTIONS

Monday, Sept. 22, 1930.
Shares sold today 547,500
Year ago 1,720,000
Total sales 1930 to date 172,844,600
Total sales 1929 to date 346,037,000

Stock	Sales.	High.	Low.	Close.	Net chge.
A					
Agfa Ansco pfd	50	78	78	78	− 2
Air Invest war	100	1⅝	1⅝	1⅝	....
All Am Gen Cor	100	16	16	16	− ½
Allegheny Gas	200	3⅝	3⅝	3⅝	− ¼
Alum Co Am	1,000	226	213½	213½	−12
Alum Goods	100	17⅝	17⅝	17⅝	− ¼
AlumLtd cv pfd	200	33⅝	33½	33⅝	+ ⅛
Am Agri Chem	100	36	36	36	− 1
Am Austin Car	100	4⅝	4⅝	4⅝	− ⅝
Am Brit	300	4¼	4¼	4¼	....
AmCap 3% pfd	200	31	31	31	− ½
Am Cigar	100	65	65	65	....
AmCitiesP&L A	100	40¼	40¼	40¼	....
Do B	1,700	15	15	15	− ⅛
AmComPow A	6,600	19⅝	18⅝	19	− ½
Do B	400	43	42½	43	− ⅜
Am Cyan B	6,600	15⅝	15¼	15¼	− 4¾
Am Dept Str	100	4⅝	4⅝	4⅝	....
Am Equities	200	13⅝	13½	13½	− ⅛
Am Inv B	600	8½	8⅛	8½	+ ¼
AmFgnPw war	4,600	44⅝	41	41	− 4⅝
Am Gas & El	2,200	126¼	122⅝	124⅝	− 1¾
Do pfd	200	109⅝	109⅝	109⅝	+ ⅝
Am Laundry	125	54⅝	53	54⅝	+ 2⅝
Am Lt & Trac	800	60¼	59¼	59¼	− 1
Am Mfg Co	150	44	43	43	− 2
Am Maracaibo	1,000	1⅜	1⅜	1⅜	....
Am Super Pow	252	22¼	21¼	21¼	− 1¼
Do 1st pfd	200	100½	100½	100½	− ¼
AmU&Gn B ctf	1,800	8⅝	8¼	8⅜	− 1
Am Yvette	300	1⅛	1⅛	1⅛	....
AngChilConNit	400	25¼	24⅝	24⅝	− 1¼
Appala Gas	4,400	10¼	10	10	− ¼
ArcturusRadiT	400	10⅝	10¼	10⅜	− ⅛
Ark Nat Gas	2,800	9⅝	9	9	− ⅛
Do A	6,500	9¼	8⅝	8⅝	− ⅝
Do pfd	400	7⅝	7⅝	7⅝	....
AssoElIndLtd	500	5⅝	5⅝	5⅝	− ¼
Asso G & El	100	28⅝	28⅝	28⅝	− 1¼
Do A	5,900	30⅝	30½	30⅝	+ ⅜
Do 5% pfd	120	91⅝	89	91¼	− 2
Do deb rts	500	3½	3¼	3¼	− ¼
Asso Rayon	100	2⅝	2⅝	2⅝	....
Do pfd	200	50	46½	46½	− 4
Atlas Util	900	9	8⅞	9	+ ⅛
Atl Sec Corp	100	14⅝	14⅝	14⅝	− ⅛
AuVotMch v t c	100	10⅝	10⅝	10⅝	− ⅝
B					
*BancomitCorp	200	45⅝	45⅝	45⅝	− ⅛
BellanAircf vtc	500	10½	10½	10½	+ 1½
Bliss Co	600	18⅝	18⅝	18⅝	....
Blue Ridge Co	600	7⅛	7⅛	7⅛	− ¼
Do cvt pfd	900	39⅝	39¼	39⅝	− ⅛
BowerRollBrg	100	12	12	12	− 1⅝
Braz Tr & Lt	2,100	35	33½	33½	− 2
Brit Celanese	200	2	1⅞	1⅞	− ⅛
BuffN&EPw pfd	400	26⅝	26⅝	26⅝	+ ⅛
Bwana-Ku Cop	500	2⅞	2⅞	2⅞	− ⅛
C					
Cable&Wire A	500	1⅛	1⅛	1⅛	....
CAM Co v t c	200	⅝	⅝	⅝	....
CanMarcWires	6,000	3⅝	3½	3½	− ⅛
Centrifug Pipe	200	7⅝	7⅝	7⅝	− ⅛
CentPubServ A	500	25	25	25	....
Cent Sts Elec	3,000	21⅝	21¼	21¼	− 1
ChatmPxAllied	1,600	20	19⅝	19⅝	− 1
Cleve Tract	200	15	15	15	− ¼
Chain Strs Dev	300	5	4⅞	5	....
Chicago Corp	100	11½	11½	11½	− ⅛
Cities Serv	40,300	28	27⅝	27½	− ⅛
Do pfd	300	91½	91½	91½	− ⅛
Col Synd	4,200	⅛	⅛	⅛	[illegible]
Colon Oil	400	3⅝	3⅝	3⅝	....
Col Oil & G	17,100	11⅝	9½	10¼	+ ½
Col Pict	100	38	38	38	− 2
Do vtc	700	39⅝	37	37½	− 2⅝
Com&S war	2,500	3½	3¼	3¼	− ¼
Comwlth Ed	20	276	276	276	− 4
Comstck Tun	100	⅝	⅝	⅝	....
Com Wtr Svc	1,800	14½	13	13	− 1¼
Cons Cop M	100	3⅝	3⅝	3⅝	....
CnsG&El Balt	400	115⅛	115	115	− 1
Cons Ldy Cpn	100	14	14	14	....
Cons Ret Strs	200	5⅝	5⅝	5⅝	− ⅛
Coon Co	200	22	22	22	+ 1
Cop Bessmr	200	35	35	35	− 1
Do pfd	200	40½	40	40	− ¼
Cord Cpn	2,100	7¼	7	7	....
Cosden Oil	600	27⅝	26	27½	− 1⅝
Creole Synd	2,500	5½	5⅛	5½	....
Crckr & Whlr	400	16½	15⅝	15⅝	− ⅝
Cr Cork Int A	300	10⅝	10⅝	10⅝	− ¼
Cuneo Press	100	34	34	34	− 1
CurtWrht war	200	1¼	1¼	1¼	− ⅛
D					
Dayton Air	200	3⅝	3⅝	3⅝	− ¼
Deer & Co	300	74¼	73½	73½	− 1½
De For Rad	400	2⅞	2⅞	2⅞	....
Derby Oil	400	6½	6¼	6¼	− ¼
Det Aircrft	2,000	3	2⅞	3	+ ⅛
Dies Wem&Gil	200	15⅝	15⅛	15⅛	− ⅝
DiaMtch new	1,500	21¼	20	20⅛	....
Do new pfd	1,900	25	24⅝	24⅝	....
Dixie Gas	100	23	23	23	− ⅝
Doeh Die Cst	400	10⅝	10⅛	10⅝	− ⅛
Dresser Mfg	100	46½	46	46	− 1
Driv Har	400	61	59	59	− 1¼
Duke Power	225	164	161	161	− 2
Durant Mot	100	3⅛	3½	3½	+ ¼
E					
E Sta Pw B	2,200	30	28½	29½	− 1½
E Util A	300	7¼	7⅛	7⅛	− ⅝
Eisler Elec	1,900	7⅝	7	7	....
ElBd&Share	91,900	76⅝	71⅝	72⅝	− 5
Do pfd	600	108⅞	108¼	108¼	− ⅝
Do V pfd	300	97⅝	97¼	97¼	− ¼
El Pw Assn	400	24	23½	23½	− ½
Do A	1,800	22¼	21	21	− 1¼
ElP&Lt opt w	1,500	45⅝	43	43	− 4
El Shrhldr	200	18	17⅝	18	....
Emp Fire Ins	200	11⅝	11½	11½	+ ⅛
Emp Power	700	39⅝	39⅝	39⅝	....
Eu El deb rts	100	3⅝	3⅝	3⅝	− ¼
Evans Wal Ld	100	1⅝	1⅝	1⅝	− ⅛
Excel Aircft	300	8½	8½	8½	+ ¼
F					
Fabrics Fin	400	2½	2⅝	2⅝	− ⅛
Fairchild Av	100	3½	3½	3½	....
Falen Ld Min	13,800	[illegible]	[illegible]	[illegible]	....
Fanstl Prod	100	8	8	8	....
Fed Mfg A	300	9¼	9	9	....
Finan C AmA	300	12½	12¼	12¼	....
Flintkote Co	100	13	13	13	....
FlaP&L7% pf	100	100	100	100	....
Fokker Aircft	1,100	16⅛	15½	15½	− 1
FordMCan A	400	28	26⅝	26¼	− 1⅝
Frd M France	300	11	10⅝	10⅝	− ⅝
Ford Mot Ltd	12,400	19⅝	17½	17½	− 2
Foundtn Fgn	100	3⅝	3⅝	3⅝	....
Fox Thea A	1,100	9¼	9	9	− 1¼
G					
Gen Alloys	100	12	11⅝	11⅝	− ⅝
Gen Bak Cpn	2,700	2⅝	2¼	2¼	− ⅛
Do pfd	4,700	36	33	33	− 3¼
GEl Eng rcts	1,200	11¼	11¼	11¼	− ¼
GGE6%cv pB	50	76⅝	76⅝	76⅝	+ 4⅝
Glnr Cmb Har	100	26	26	26	....
Globe Und	400	10¼	10¼	10¼	....
Gldn C Min	1,100	2⅝	2⅛	2⅛	− ¼
Gldn Coin	100	2¼	2⅛	2⅛	− ⅝
Gldmn S Tr	1,800	18	17½	17½	− 1
Gramph Corp	200	14	14	14	....
Gros StrPr Inc	700	9⅛	9⅛	9⅛	....
GrA&P 1st pf	10	119	119	119	− ⅛
Do new	100	203	200	201	− 9
Glf Oil Pa	2,800	115⅛	114⅝	114⅝	− ⅛
H					
Hecla Min	200	10¼	10¼	10¼	+ ⅛
Helena Rubins	200	3	3	3	− ½
Hir Walk &Co	200	8⅝	8¼	8¼	− ¼
Hou Oil n	3,800	16⅛	14⅝	14⅝	....
Hud Bay M&S	1,060	7⅝	7¼	7¼	− ⅛
Humble O & R	800	86⅝	85½	85½	− ½
Hygrade Food	400	9	9	9	....
I					
Imp Oil Can	1,800	22¼	21⅛	21¼	− 1¼
Do pfd	100	21⅛	21⅛	21⅛	− 1½
Ind Ter I O A	600	28⅝	28⅛	28⅝	+ ⅛
Ins Fin ctfs	100	17⅝	17⅝	17⅝	− 1⅛
Do pfd	2,500	62½	62½	62½	....
Ins Co N A	800	62⅝	62	62	− ⅝
Do rts	3,300	2⅝	2⅝	2⅝	+ ⅛
Insull Utilities	300	55½	53	53	− 1
Insur Shrs	800	11	10⅝	11	− ⅛
Intercon Pet	200	⅝	⅝	⅝	....
Internat Petrol	700	18⅝	18⅛	18⅛	− ⅝
Int Sup Pow	400	39⅝	39	39⅝	− ⅛
Inter Saf Rz B	100	11	11	11	....
Inter Util B	1,100	13	12⅛	12⅛	− ⅝
Do war new	500	6	5½	5½	− 1½
In St Eq cv pf	200	38	38	38	− 1
Irving Air Ch	200	13⅛	12⅝	12⅝	....
Ital Superpow	600	7⅝	7⅝	7⅝	− ¼
Do deb rts	500	3⅛	3¼	3¼	....
J					
Johnson Mot	100	12	12	12	− ¼
K					
Kerr Lake M	100	¼	¼	¼	....
Kirby Petrol	1,400	1½	1½	1½	....
Kolster Brands	100	½	½	½	− ⅛
L					
Lacka Sec n	200	38⅝	38⅝	38⅝	− ¼
Lefo Rlty Co n	100	12½	12½	12½	− ⅝
Leh Coal Nav	600	35	35	35	− ¼
Leonard Oil	600	1⅛	1⅛	1⅛	− ⅛
Ley Co Pr A	10,000	34¼	32⅝	32⅝	....
Lion Oil	1,000	17½	17	17	− 1
Loews war	700	10	9⅝	9⅝	− ⅝
Lone Star Gas	1,000	38⅛	35⅛	36	− 2½
Lou L & E	700	2	1⅝	1⅝	− ⅝
Do 6% pfd	200	101⅝	101	101	+ ⅝
M					
Mardal Syn	100	¼	¼	¼	....
Marconi Int M	300	8½	8¼	8¼	....
Mass Uti Asso	200	7⅛	7⅛	7⅛	....
Mavis Bott Co	7,200	1	⅝	⅝	....
McNarr Strs	300	13½	13½	13½	....
Mead John&Co	800	84½	83	83	+ ⅝
Memp Nat G	400	15	14⅝	14⅝	+ ⅛
Merr Chap&S	300	17⅝	17⅛	17⅛	....
Metal Min	500	11⅝	11⅝	11⅝	....
Mid St P vctA	100	5½	5½	5½	....
Do vtc B	400	2½	2⅛	2⅛	....
Mid West Ut	3,200	27⅝	26⅛	26⅛	− 1¼
Do A wars	400	2⅞	2⅞	2⅞	....
Mid States	100	23⅝	23⅝	23⅝	....
Midvale Stl D	100	60	60	60	....
Mo Kas P L	2,900	19⅝	17⅝	17⅝	− 1¼
Do vtc B	1,100	⅝	⅝	⅝	− ⅛
Mountain Prod	200	9¼	9¼	9¼	....
N					
Nat American	200	7	6⅝	6⅝	....
Nat Aviation	500	8⅝	8⅝	8⅝	− ⅛
Nat Banca Ser	200	10	10	10	....
Nat Bond & Sh	300	39⅝	39	39	− ½
Nat Fuel & G	1,000	32	29	29¼	− 2¼
Nat Investors	1,200	12½	11⅝	11⅝	− 1¼
NatP&L 6% p	250	103⅝	103⅝	103⅝	....
Nat Trans	100	16⅛	16⅛	16⅛	....
Nev Cal Elec	10	128	128	128	− 2
New Bradford	100	2½	2½	2½	+ ¼
N Eng Pw pfd	10	92¼	92¼	92¼	+ ¼
Newmont Min	500	84	84	84	− 2
Newport Co	600	23⅝	23	23	− 1
Niag Shrs Md	200	12	12	12	....
Niag Hud Pow	5,800	15⅝	14⅝	15⅛	− ⅛
Do B war	200	9	9	9	....
Do C war	100	6	6	6	....
Noranda Min	1,500	21⅝	21	21	− ⅝
N Am Av war	500	2⅝	2½	2½	+ ¼
Nordon Corp	100	1	1	1	[illegible]
Nor Euro Oil	300	1⅝	1⅝	1⅝	....
N St Pow A	1,400	154¼	150	150	− 5
Nova Agene	200	35¼	35¼	35¼	− ¼
P					
PacE&G 1st p	500	28⅝	28⅝	28⅝	+ ¼
Pac Pub Ser	100	28⅝	28⅝	28⅝	− ⅛
Pandem Oil	700	⅝	⅝	⅝	....
Penn Road Cor	4,600	10⅝	10⅝	10⅝	− ⅛
Peo L&Pw A	100	15⅛	15⅛	15⅛	....
Pit Bow new	200	9½	9½	9½	....
Pow Sec Corp	100	33⅝	33⅝	33⅝	....
Do pfd cod	100	99⅝	99⅝	99⅝	+ ¼
Prince Whit	1,000	9⅝	9¼	9¼	....
Prud Invest	8,500	18	17⅝	17⅝	+ ¼
PS NIll hldww	3,600	15⅝	15⅛	15⅛	− ⅛
PSd P&L 1st p	50	98⅝	98⅝	98⅝	....
R					
R R Ser Corp	100	5⅝	5⅝	5⅝	....
Rain L Prd A	4,400	14¼	13⅛	13⅛	....
Do B	2,000	5⅛	5	5	− ¼
Reybarn Co	200	5¼	5¼	5¼	....
Reiter Foster	300	2⅝	2⅝	2⅝	− ⅛
Reli Int A	200	5⅝	5¼	5¼	....
Rockld L & P	600	23	22	22	− 1½
Ryan Con	100	3½	3½	3½	....
S					
Safew 2d war	90	19	13½	13½	− ½
St Regis Pa	2,300	21⅛	20⅛	20⅛	− 1
Salt Crk Pr	100	10⅝	10⅝	10⅝	− ⅛
Saxet Co	400	16⅝	16⅛	16⅛	− ⅝
Schulte Unit	100	2⅝	2⅝	2⅝	+ ¼
Seabrd Util	200	5⅝	5⅝	5⅝	+ ⅛
Segal Lk&H	3,700	6	5⅝	6	....
Selected Ind	500	5⅝	5⅝	5⅝	− ⅛
Do 1st pfd6	200	64½	64	64	− 1
Do allot ctfs	400	69½	69	69	....
Sentry Saf Con	200	2⅝	2⅝	2⅝	....
Shenandoah	300	9½	9⅝	9⅝	− ⅛
Do cv pr	900	41⅝	41	41	− ⅛
SoCalEdi B pf	400	27⅞	27⅝	27⅞	+ ⅛
South Corp	100	6	6	6	....
S W Gas Util	100	11⅛	11⅛	11⅛	− ⅛
Span & Gen	100	⅝	⅝	⅝	....
Stand Invest	50	75	75	75	....
Stand Motors	1,700	2⅝	2⅝	2⅝	....
Stand Oil Ind	3,400	48⅝	48⅛	48⅛	− ⅛
Do Ky	1,100	29⅝	29⅛	29⅛	− ⅛
Do Neb	100	47½	47½	47½	+ ¼
Do Ohio	300	73⅝	72⅝	72⅝	− ⅛
Starett Corp	100	39	39	39	....
Strauss R Strs	700	13⅝	12	13⅝	+ ⅝
Stutz M C Am	100	1⅝	1⅝	1⅝	− ⅛
Sunray Oil	700	4⅞	4½	4⅞	− ⅛
Swift Co	800	30	30	30	....
Swift Intl	800	33½	33	33	− ¾
T					
Taggart Corp	......	18⅝	18⅝	18⅝	....
Tampa Elec	100	65⅝	65⅝	65⅝	− 4½
Technicol Inc	1,200	20	19⅝	19⅝	− 2
Tech Hu Gold	600	6⅛	6⅛	6⅛	− ⅛
Texon O&L	200	12⅝	12⅝	12⅝	− ⅝
Tishman Rlty	100	42	42	42	....
Transctl Air T	300	7⅛	7⅛	7⅛	− ¼
TrLuxDayPict	1,300	9⅝	9	9	− ⅝
TriConCord w	100	4⅝	4⅝	4⅝	− ⅛
Tri Util pfd	100	45	45	45	....
U					
Un Nat G Can	100	26	26	26	− 1
Unitd Car F	400	7⅛	7	7⅛	....
United Corp w	100	15⅝	15⅝	15⅝	− 1
United Fndrs	4,600	15⅛	15⅛	15⅛	− ⅝
United Gas n	10,800	15¼	14⅝	14⅝	− ⅝
Do pfd	700	97⅝	96½	96½	− 1⅝
Do wars	3,000	6⅛	5⅝	5⅝	− ⅝
U S El Pw ww	600	12	11⅝	12	....
U S Overseas	3,000	17⅝	17	17⅝	− ⅛
Uni Lt&P A	12,100	37⅝	36	36⅛	− 1¼
Do cvt pfd	300	108⅛	108	108	− ⅝
Unit Milk Pr	100	4⅛	4⅛	4⅛	− 2½
Uni Profit Shr	1,000	1⅛	1⅛	1⅛	....
USDairyPr B	100	16⅛	16⅛	16⅛	....
U S Foil B	500	15⅛	15⅛	15⅛	....
U S Int S 1st p	100	60	60	60	....
U S Lines	200	11	10⅝	10⅝	− ¼
Uni Verde Ext	500	8⅝	8⅝	8⅝	....
Util Ind	300	12⅝	12½	12⅝	....
Do pfd	100	22	22	22	− ½
Util Power	1,400	17⅝	17½	17½	− ½
V					
Vacuum Oil	1,300	76⅝	76⅛	76⅛	− ⅝
W					
Walgreen Co	100	29⅛	29⅛	29⅛	− ⅝
Willow Cafeter	600	5⅛	5⅛	5⅛	....
Z					
Zonite Prod	100	10	10	10	− ¼
Do rts	1,400	[illegible]	[illegible]	[illegible]	....

*Ex dividend. ‡Ex rights.

DOMESTIC BONDS.

No. thous.	Bond	High.	Low.	Close.	Net chge.
5	Ala Pow 5s '56	103½	103¼	103½	+ ½
15	do 4½s '67	99⅛	99	99⅛	+ ¼
2	do 5s '68	104	104	104	....
5	Alumin C 5s '52	104⅝	104⅝	104⅝	+ ¼
5	Alumin L 5s '48	102	102	102	+ ⅝
10	Am Com P 6s '40	92	92	92	− ⅛
20	AmG&E 5s 2028	101	100⅝	100⅝	....
20	AmP&L 6s 2028	108⅝	108⅛	108⅛	+ ⅝
5	Am Rad 4½s '47	100	100	100	....
10	Am Seat 6s '36	66⅛	66⅛	66⅛	....
15	Appal G 6s '45	105⅝	105	105	− ⅛
25	do 6s B '45	92⅛	90⅛	90⅛	− 2
10	Appal P 5s '56	102½	102	102	− ⅛
15	ArkP&L 6s '56 n	101⅝	101⅝	101⅝	....
15	Asso El 4½s '53	92⅛	91⅝	92⅛	+ ⅝
2	AssoG&E 5½s '77	97	97	97	− ⅝
10	do 5½s '38	86	86	86	....
20	do 5s '68	88⅝	86	86	....
35	do 4½s '49	82⅛	81⅝	82	+ ¼
2	Asso S H 6½s '33	86	86	86	....
15	Asso T U 5½s '44	96⅛	96	96	− 1
15	BellTCa 5s A '55	104⅝	104⅝	104⅝	+ ⅝
5	do 5s '55 B	105	105	105	+ ⅝
15	Cal Pack 5s '40	102⅝	102⅛	102⅛	....
5	CanNR eq 7s '35	109⅝	109⅝	109⅝	+ ⅝
40	Cat Trac 5s '35	102	101⅞	101⅞	− ⅛
2	Cen Ct E 5s '48	81	81	81	....
15	do 5½s '54	83	82½	82½	....
15	CenStP&P 5½s '53	91½	90⅞	91½	+ 2
15	Chi Pn T 5½s '42	98⅛	98	98⅛	....
2	Cig S Inc 5½s '49	85	85	85	....
600	Cities Ser 5s '50	100½	99⅝	99⅝	− 1
10	do 5s '66	84	84	84	+ ⅝
2	Cit Ser P 5½s '42	92¼	92¼	92¼	....
1	Clev Ter B 6s '41	97	97	97	....
15	Com Ed 4½s '47	100⅝	100⅝	100⅝	+ ½
4	Cons Tex 8s '41	56	56	56	....
2	Cont G & E 5s '58	92⅛	92⅛	92⅛	− ⅛
15	Cont Oil 5½s '37	97⅝	97⅝	97⅝	− ⅝
10	Cruc Steel 5s '40	101½	101½	101½	....
15	CudahyP 5½s '37	99	98⅞	99	....
5	Crane Co 5s '40	102	102	102	....
15	Det In Br 7s '52	20¼	19¼	19¼	− ⅛
15	do 6½s '52	41⅛	40⅛	40⅛	− 1¼
10	Duquesn G 6s '45	95⅝	95⅝	95⅝	....
15	East Ut 5s '54	75⅝	75⅛	75½	+ ¼
5	Ed El Illu 5s '33	102⅝	102⅝	102⅝	+ ¼
10	El P L 5s 2030	92⅝	92⅝	92⅝	....
25	do N 5s 2030	92⅝	92⅝	92⅝	+ ⅛
15	ElPaNG 6½s '38	111⅝	110⅝	111⅛	+ 1½
1	EmpO&R 5½s '42	87	87	87	+ ⅛
5	EurEl 6½s xw'65	80⅛	80⅛	80⅛	....
20	Fed W S 5½s '54	93½	93½	93½	....
1	Firest C M 5s '48	87	87	87	....
15	Firest Tire 5s '42	92	91½	91½	....
1	Fla P & L 5s '54	90	90	90	....
15	Getineau P 5s '56	97¼	97¼	97¼	+ ⅝
1	Gen Laun 6½s '37	41⅛	41⅛	41⅛	− 1⅛
2	Gen Bronze 6s '40	92⅝	92⅝	92⅝	− ½
40	Ga Pow 5s '67	101⅝	101⅝	101⅝	+ ⅝
40	Glidd Co 5½s '35	95⅝	95	95⅛	....
2	Gr Trnk 6½s '36	108⅛	108⅛	108⅛	− ⅝
20	Goodrich 6s '45	84	83	83	− 1½
20	Gulf O Pa 5s '47	103⅛	103⅛	103⅛	....
5	do 5s '37	102½	102⅛	102⅛	− ⅛
2	Gulf St U 5s '56	101⅛	101⅛	101⅛	+ ⅛
1	Hygrade F 6s '49	56	56	56	....
15	IndplsP&L 5s '57	101⅝	101	101⅝	+ ¼
2	Inland U 6s '34	98⅛	98⅛	98⅛	....
15	Insull U 6s '40	102	101⅛	101⅛	− ⅛
25	Int Sec C 5s '47	82⅝	81	81	− ¼
1	Interst P 6s '52	89½	89½	89⅞	− ⅛
5	Inter Pow 5s '57	92	92	92	+ ½
1	Inv Co 5s '47 ww	91½	91½	91½	....
1	Ia-N L &P 5s '57	98	98	98	+ ⅛
10	Jer Cen 5s A '47	103⅝	103⅝	103⅝	....
2	Kelvinator 6s '36	90⅝	90⅝	90⅝	....
5	KopprG&C 5s '47	103⅛	103⅛	103⅛	....
5	LehiP 6s A 2026	106⅛	106⅛	106⅛	....
10	Lib M & L 5s '42	95⅝	95⅝	95⅝	+ ⅛
1	LoneSGas 5s '42	99⅝	99⅝	99⅝	+ ⅝
15	Lou P & L 5s '57	101⅝	100⅝	101⅛	+ ⅝
60	Mass Gas 5s '35	100½	100¼	100½	+ ⅛
5	McCord R 6s '43	73	73	73	....
15	Mid Util 5s '32	100⅛	100⅛	100⅛	....
5	do 5s '34	99⅝	99⅝	99⅝	− ⅝
15	do 5s '35	99⅝	99	99⅝	+ ⅝
20	do 5s '33	99½	99¼	99½	+ ⅝
5	Mid N G 6s '35	98⅝	98⅝	98⅝	....
15	MilG&E 4½s '67	102⅛	102⅛	102⅛	....
1	M VRF 6s '44 xw	100	100	100	+ ¼
14	Miss P&L 5s '57	98	97⅝	98	+ ½
2	Mont L&P 5s '51	104⅛	104⅛	104⅛	....
3	Nathan St 6s '35	55⅛	55⅛	55⅛	− 2⅝
17	N P&L 5s 2030	94⅝	94⅝	94⅝	....
23	Natl P S 5s '78	80½	80	80½	+ ⅛
1	N E G &E 5s '48	92⅝	92⅝	92⅝	+ 1
4	Narrag 5s '57	102½	102	102½	− ⅛
19	do 5s '47	93⅛	92⅝	92⅝	− ⅝
4	NY P&L 4½s '67	97⅛	97⅛	97⅛	− ⅛
11	N Ind P S 5s '66	104⅛	104	104⅛	+ ⅛
3	Nor Ct Ut5½s '48	85	85	85	....
4	Nor St P6½s '33	103	103	103	....
3	Nor W P 6s '60	104⅛	102⅝	104⅛	+ ⅝
18	NYC-SLRR4½s '78	97⅝	97⅝	97⅝	....
12	Ohio Ed 5s '60	101⅝	101	101	− 1½
12	OhioPw 4½s D'56	98	97⅝	97⅝	− ⅛
1	Ohio R Ed 5s '51	105⅛	105⅛	105⅛	....
10	Okla G&E 5s '50	101⅝	101⅛	101⅝	− ⅛
5	Ont P&S 5½s '50	96⅝	96	96	+ ⅛
2	Pac G&E 4½s '57	97⅛	97⅛	97⅛	− ⅛
5	do 4½s F '60	98	98	98	....
23	Pac P&L 5s '55	100	99⅝	100	+ ⅛
6	Pac W Oil 6½s '43	96⅝	96⅛	96⅛	− ¼
4	P C L&P5½s '47	95⅝	95⅝	95⅝	....
1	Penn O E 6s '50	104⅛	104⅛	104⅛	+ ⅛
28	do 5½s '59	102⅝	102⅝	102⅛	− ⅝
13	Peoples L&P5s '79	84⅛	83½	84⅛	+ ⅛
15	Phil El 5½s '72	106⅝	106⅛	106⅝	+ ⅛
71	Pitts Steel 6s '48	102⅛	102½	102½	....
98	PC-SLRR 4½s '77	101⅝	101⅛	101⅝	+ ¼
13	Portl G E 4½s '60	93⅝	93⅝	93⅝	....
1	Potom Ed 5s '36	101⅝	101⅝	101⅝	+ ⅛
5	P Cp NY5½s '47	99⅝	99⅝	99⅝	− ⅛
4	Pug S P 5½s '49	103⅝	103⅝	103⅝	+ ⅛
5	do C 5s '50	101⅛	101⅛	101⅛	....
1	Qn Bor G5½s '52	103⅝	103⅝	103⅝	....
10	Roch C P 5s '53	80½	80	80	+ ¼
2	Saxon P W 5s '32	97½	97½	97½	....
5	San A P S6s '58	100	100	100	....
1	Saxet 6s A '45	99	99	99	....
3	Schulte RE 6s '35	85⅛	85⅛	85⅛	+ ⅛
1	Scripps 5½s '43	92⅛	92⅛	92⅛	+ ⅛
5	Sh W&P 4½s '67	98⅝	98⅝	98⅝	....
10	do B 4½s '68	98⅛	98⅛	98⅛	....
3	do 5s '70	104⅛	104⅛	104⅛	+ 3
5	Sher W C 6s '47	70	70	70	....
1	Snider Pk 6s '32	60⅝	60⅝	60⅝	− ⅛
10	SEP-L 6s2025ww	108	108	108	+ ⅛
1	So Cal Ed 5s '44	103⅛	103⅛	103⅛	....
4	do 5s '51	104⅛	104⅛	104⅛	− ½
10	S Cal G 5s A '57	101⅛	101⅛	101⅛	− ⅛
24	S Nat G 6s '44	96⅝	96⅛	96⅛	− ⅛
2	do 6s '44 x p ½	86⅛	86	86⅛	− ⅛
2	Sthw Dair 6sww	78	77	78	....
2	Sthw P & L 6s	109⅝	109⅝	109⅝	+ ⅛
5	S W G&E 5s '57	98	98	98	....
6	Stand In 5½s '39	91⅛	90⅝	91⅛	− ⅛
5	do 5s '39 x w	90	90	90	− 1
23	St P&L 6s '57	102	102	102⅝	+ ¼
1	St G & E 5s '35	102⅛	102⅛	102⅛	....
5	do 6s '51	102⅝	102⅝	102⅝	− ⅛
3	do 6s '66	103	103	103	− ⅛
8	Stutz M 7½s '37	32½	32⅝	32⅝	....
7	Swift Co 5s '32	100⅝	100⅝	100⅝	....
11	do 5s '40	101	100⅝	100⅝	....
5	T H E 6½s '52	83⅛	83	83	....
17	Tex P&L 5s '56	101⅛	101	101	− ½
7	Tex G Ut 6s '45	94⅝	93	93⅝	− ⅝
40	Tri Util Cp 5s '79	84⅛	83⅝	84⅛	+ ⅛
16	Ulen & Co 6s '44	92⅛	92	92	+ ⅛
15	Union G 5s '50	102⅛	102⅛	102⅛	− ⅛
1	Un L&R 5½s '52	94	94	94	....
2	do 6s '52	103⅛	103⅛	103⅛	+ ⅛
1	Unit R H7½s '36	101⅛	101⅛	101⅛	....
15	U S Rb 6½s '31	100	100	100	....
8	do 6s '33	93	92	92	− 1
5	do 6½s '35	90	90	90	− 1½
2	do 6½s '38	92	92	92	− ⅛
22	Van Swer 6s '35	98⅛	97½	98	....
4	Valvoline 7s '37	101	101	101	− 1
2	Wash W P 5s '60	104⅛	104⅛	104⅛	− ⅛
5	West P 5s 2030	93⅛	93⅛	93⅛	+ ⅝
6	West Tex Ut5s '57	96⅛	96⅛	96⅛	....

FOREIGN BONDS.

No. thous.	Bond	High.	Low.	Close.	Net chge.
2	Buena A P7½s '47	97	97	97	....
6	do 7s '52	95⅛	94⅝	94⅝	− ½
1	Cent B G 6s A '52	82½	82½	82½	− 1
3	do 6s '51 B	80	80	80	− ½
20	Chile M B 6s '31	99⅝	99⅝	99⅝	....
89	Com P B5½s '37	87	86½	87	+ ⅛
4	Dan Con 5s '53	98⅛	98⅛	98⅛	+ ⅝
1	Eur Mtg 7s '67	89	89	89	+ 1
1	Fin Ind B 7s '44	99½	99½	99½	+ ⅛
1	Finld RMB 6s '61	81½	81½	81½	....
12	GerConMn 7s '47	90	89	89	− 1
8	do 6s '47	82¼	81	81	− 2
6	Hamb El 7s '35	102½	102	102	− ⅛
1	Han St C 6s '31	99⅝	99⅝	99⅝	....
1	Hung It B7½s '63	80½	80½	80½	+ ⅛
2	Isarco H E 7s '52	90⅛	90⅛	90⅛	....
9	Ital Superp 6s '63	74	73	74	+ 1
2	Mend P 7½s '51	86	86	86	− 1½
10	Nipp S P6½s '53	92⅝	92⅝	92⅝	− ⅝
19	Pruss FS 6½s '51	89½	87⅝	87⅝	− ⅛
31	do 6s '52	84	83¼	84	− 2
5	Ruh G Cp 6½s '53	81½	81½	81½	....
1	Russ 5½s '21	4⅛	4⅛	4⅛	....
47	do 5½s '31 ctfs	4	3⅞	4	....
5	Santiago C 7s '61	93	93	93	+ 1
1	Stinnes 7s '36xw	81⅝	81⅝	81⅝	− ¼
2	Tiets L7½s '46xw	94½	94½	94½	− ⅛
10	Tern El 5s '56	99⅝	99½	99½	....
2	Unit El S7s '56ww	93⅝	93⅝	93⅝	+ ⅝

BUSINESS SESSIONS TODAY

CONVENTIONS.

Mining and Metallurgical Engineers.... ....Stevens hotel
American Soc. for Steel Treating.......... ....Stevens hotel
American Welding society.....Congress hotel
Gas Products Assn..........Congress hotel
Hydraulic society..............Drake hotel
Railroad Master Blacksmiths..Morrison hotel
Railway Equipment Mfrs.....Hotel Sherman
Traveling Engineers' Assn....Hotel Sherman

MEETINGS.

American Face Brick Assn...Bismarck hotel
American Soc. of Mechanical Engineers. ....Stevens hotel
Gas Products Association.....Congress hotel
National Association of Credit Men...... ....Edgewater Beach
Nat. Assn. of Miniature Golf Courses.... ....Hotel La Salle
Nat. Assn. Motor Bus Operators......... ....Congress hotel
Nat. Confectioners Assn....Edgewater Beach
National Machinery Co.........Morrison hotel
Pacific Mutual Life Ins. Co. of Cal.... ....Stevens hotel
Pickle Manufacturers..........Palmer house
Wisconsin Investment Co.......Palmer house

LUNCHEONS.

American Business club.......Hotel Sherman
Augustana Book concern......Hotel La Salle
Institute of American Meat Packers... ....Congress hotel
Investment Analysts club.......Palmer house
Master Roofers' Association...Palmer house
Steel Venders................Bismarck hotel

EVENING EVENTS.

Chicago Coal Merchants Assn.Hotel La Salle
Chicago Master Steam Fitters.Congress hotel
Chicago Paper Assn..........Bismarck hotel
Chicago Tent and Awning Mfrs.......... ....Morrison hotel
Woman's Order of Builders....Morrison hotel

[Compiled by the convention bureau of the Chicago Association of Commerce, to which please send any additions or corrections.]

NEWS AND GOSSIP OF STOCK MARTS

Hits New Low.

Partly in sympathy with weakness in American and Foreign Power, and partly on news of fresh disturbances in South America and rumors of more to come, International Telephone declined to a new low yesterday. The market jumped to the conclusion that the unsettled state of affairs in Latin America had cut into earnings of the companies doing business there.

Ready to Profit.

Ford, Ltd., seems to be meeting more opposition around the $20 level. The stock has enjoyed a good public following, and these days the public is always ready to take a profit when o , is available.

Earnings Increase.

The Arundel corporation seems to be little affected by the widespread business depression which has been reported all over the country. The increase in earnings of this concern is probably indicative of activity in the building trade. Arundel is engaged in the sand and gravel contracting business. Net income of $1,730,154 for the eight months ended Aug. 31, 1930, was equal to $3.51 a capital share, as compared with net income of $1,442,851, or $2.93 a share, in the corresponding period of last year.

Announcing

The Incorporation of

The Olcese Organization, Inc.

to conduct a general realty business, featuring

Management and Financial Reorganization

of residential and commercial properties

We are now managing properties upward of Fifteen Million Dollars to the complete satisfaction of the owners, having in every instance increased gross revenue and reduced operating costs.

We invite owners of buildings not properly managed or in financial distress and holders of defaulted bonds to discuss their problems with us.

D. L. OLCESE, President

The Olcese Organization, Inc.
10 S. La Salle St., Chicago
Franklin 8383

Identified with Strong Financial Interests

The Board of Directors of the Uptown State Bank is composed of men of long financial experience and the highest standing in banking.

Your business is invited and you are assured both the safety of your funds and the highest character of banking service for which these men have stood for so many years in Chicago.

DIRECTORS

E. E. BROWN,
Vice-President, First National Bank of Chicago

L. H. HEYMANN,
President, West Side Trust and Savings Bank

W. W. LILL,
President and Treasurer, Lill Coal Co.

B. G. McCLOUD,
Vice-President, First National Bank of Chicago

E. A. STAKE,
Vice-President, First National Bank of Chicago

E. M. WARNER, President

UPTOWN STATE BANK

Capital and Surplus, $600,000.00. 1050 Wilson Avenue

Business Now Insists On *Daylight and Quiet*

That is why over 500 prominent firms have already moved North of the River. Away from the congested canyons of the loop, business develops new efficiency.

The new American Bankers Insurance Building, in the center of the Near North Side business district, offers the most modern interpretation of good office location. Richly appointed in every detail—daylighted throughout—airy—clean, this building sets a new standard of office comfort.

Convenient to all forms of transportation and with ample street parking space for those who drive.

This is, indeed, the ideal location for the business man who realizes that his firm is judged by the character of its environment.

Ready for immediate occupancy.

A Building Impressive of Quality

Offering:
1—Ideal Location
2—Daylight
3—Street Parking
4—Quiet
5—Comfort
6—Convenience
7—Efficient Office Arrangement

Attractive Rental Rates

AMERICAN BANKERS INSURANCE BUILDING

Management: Baird & Warner *Wabash at Ohio* *Superior* 1855

ONLY A MILLIONAIRE CAN AFFORD A CAR

WITHOUT LIABILITY INSURANCE!

Because you make a good living you doubtless feel that you can well afford a car. But unless you have as much as $100,000 lying idle in the bank you can't afford to drive it without Automobile Public Liability Insurance. For any day you may meet with an accident that will make you liable for enormous damages. Verdicts of $50,000 and $75,000 are common, while even as much as $100,000 has been awarded.

Thus you can see that only a millionaire can afford to drive a car without insurance protection. Yet even millionaires don't take that chance . . . they carry Automobile Public Liability Insurance as written by the Affiliated Continental Companies of Chicago. Although such insurance costs but a few dollars yearly, in the event of an accident Continental will defend you and pay all damages up to the limits of the policy. Ask your agent or broker for Continental Automobile Insurance.

CONTINENTAL
CASUALTY COMPANY | ASSURANCE COMPANY

The Affiliated Continental Companies Write Insurance, Surety Bonds and Life Insurance for Practically Every Purpose

A CHICAGO INSTITUTION

Capital, Surplus and Undivided Profits
$11,181,974.92

NEW YORK BOND TRANSACTIONS

DOMESTIC.

UNITED STATES GOVERNMENT WAR LOANS.

Note—Fractions on United States government bonds, including net changes, are quoted in thirty-seconds of 1 per cent.

FOREIGN.

No. thous.		High.	Low.	Close.
3	CordobaProv 7s '42.	91	90½	91
1	Costa Rica 7s '51...	87	87	87
18	Cuba 5½s '53.......	100½	100	100½
1	do 4½s '49..........	94	94	94

No. thous.		High.	Low.	Close.
18	RhineWestpEP7s '50.	100	100	100
5	do 6s '52	87	85½	86¾
33	do 6s '53 w w......	87⅛	87⅝	87⅝
20	do 6s '55 w w......	87½	85	85½

No. thous.		High.	Low.	Close.
24	UnKdgmGB-I5½s '37.	106	105⅝	105⅝
10	UnStWks 6½sA '51.	82⅝	82	82⅝
24	do 6½s A '47	85	83	83
6	UnStWksBurb 7s '51.	105½	104¼	104¼
3	UnterelbeP&P6s '53.	84	83¾	84
114	Urugu s f 6s'64rcts	93	92⅝	93
43	do 6s '60	93¼	93	93⅝
6	VenetianMtgBk7s '52	95¼	95⅛	95⅛
38	Vienna s f 6s '52....	87⅝	87	87
5	Warsaw 7s '58	71⅞	71⅞	71⅞
5	WestphalUnElP6s '53	80	77½	77½
2	WuertemHyEP6½s'50	91	91	91
10	Yokohama 6s '61 ...	98½	98⅝	98⅝

[illegible]

PLAN $100,000 AUTO BUILDING IN NORTH AVENUE

BY AL CHASE.

Plans have been completed by Lewis E. Russell and work is scheduled to start in the near future on a $100,000 sales and service station at 4141-45 West Grand avenue, by the Goy-George Motor Co., a Ford agency, now at 4301 West North avenue. The building will have two stories and occupy a site 190x100. It will be of reinforced concrete, brick, and stone. Patterson & Hartrich have the general contract.

The four story forty-seven furnished apartment building at 4849-53 North Damen avenue has been sold by Eli B. Michalove to the 4849 Damen Building corporation. Mr. Michalove also bought from Nathan F. Wallach and others, the thirty-nine flat building at 5301-05 North Ashland avenue for an undisclosed consideration, subject to $106,800.

Austrian Arts to Have Shop.

The Austrian Werkbund, established in Vienna in 1912 to promote Austrian arts and crafts, has leased a shop in Diana court of the Michigan Square building, for an undisclosed term, with its opening planned for about Oct. 15th. It will have on display and for sale, modern silver, glass, fabrics, furniture, and decorative accessories.

Miss Marianne Willisch of Vienna, will be in charge of the establishment, which has the sponsorship of an organization known as Friends of the Austrian Werkbund. Chicago members are: Howard K. Moss of the Art institute, Herbert Ropp of the National Academy of Art, Miss Clara MacGowan of Northwestern university, Mrs. Daniel B. Hayden, and August Bontoux. Hogan & Farwell were brokers.

Boiler Company to Build.

The Lasker Boiler and Engineering corporation of 3201 South Lincoln street, has purchased four lots at 1850 to 1856 West 32d street, 100x125, and will erect a $20,000 engineering office building from plans made by its own architectural staff.

The twenty-one apartment building at 2722-30 Pine Grove avenue, lot 100x125, has been sold by Albert W. Clutter to Edna S. Murray for a reported $282,000, subject to $150,000. The southwest corner of Best and Diversey avenues, lot 72x125, improved with a building containing three stores, six flats, and five garages, was given in part payment, together with six apartments at 5835 Kenmore avenue, lot 60x150. Lino Bros. were brokers.

RAW SILK.

NEW YORK, Sept. 22.—(AP)—SILK—Raw futures closed barely steady; sales, 700 bales: September, $2.62; December, $2.54; March, $2.54. Open market quotations [60 day basis], Shanghai steam extra B, $3.10. Canton double A, 14-16s, $1.80. Japanese crack double extra, $2.95.

BERLIN ISSUES DECLINE UNDER FOREIGN SALES

BERLIN, Sept. 22.—(AP)—Continued presence of selling orders, from abroad caused new declines on the Berlin bourse today although there was no real rush of unloading. The losses ranged up to 9 points and the close was weak.

Securities in all the markets suffered in today's decline, including treasury bonds which heretofore had resisted attacks. The situation was further aggravated by increasing stringency in private discounts due to a growing demand for foreign currencies. The Reichsbank decided to transfer gold to Paris to relieve the currency markets.

RETAINS VIEWPOINT.

New York, Sept. 22.—[Special.]—Harris, Forbes & Co., an American investment house with close contacts with Germany, sees nothing in the political situation of Germany which in any way alters its views with regard to the safety of Germany's external dollar obligations. Walter W. Ross of the foreign department of the company has analyzed the present poltical situation in Germany from an investment standpoint and declares that American investors in that country's dollar bonds need have no cause for anxiety.

SEEKS MEMBERSHIP.

Henry G. Pickslay of Williams, Russell & Co. has applied for membership on the New York Coffee and Sugar exchange.

FINANCIAL NOTES

Offering of a new issue of $3,884,000 city of Jersey City, N. J., 4¼ per cent bonds is being made by a banking syndicate headed by International Manhattan company, Inc., and including Darby & Co., B. J. Van Ingen & Co., M. F. Schlater & Co., Inc., Stephens & Co., and Schaumburg, Rebhann & Osborne. The bonds mature Oct. 1, 1931 to 1969, inclusive, and are priced to yield from 3 per cent to 4.05 per cent, according to maturity.

An issue of $100,000 Randolph county, North Carolina, 4¾ per cent bonds, maturing serially from 1932 to 1958, has been purchased by the First Detroit company. The price and offering date will be announced later.

Offering is expected this week of an issue of $7,000,000 Tennessee Public Service company first and refunding 5 per cent bonds, priced at 96½.

Broadway Department Stores, Inc., one of the large stores of the Pacific coast, retired on Sept. 15 $68,000 par value of its outstanding 6 per cent sinking fund debentures, making a total of $134,000 of such debentures bought in so far this year. More than $500,000 of the original $3,000,000 issue has now been retired.

Ames, Emerich Co., G. H. Walker & Co., and Wells-Dickey Co., are offering $870,000 Tarrant county, Texas, 4½ per cent road bonds, maturing from 1931 to 1959, priced to yield from 3.50 to 4.20 per cent, according to maturity.

The Harris Trust and Savings bank is offering $500,000 Central States Electric company first mortgage and refunding 5½ per cent bonds, due March 1, 1952, at 98½ and interest to yield about 5.62 per cent.

An issue of $16,000,000 Continental Gas and Electric corporation series A 5 per cent debentures is offered at 92½ and accrued interest to yield about 5.53 per cent by a syndicate including Harris Trust and Savings bank, Field, Glore & Co., Bonright & Co., J. G. White & Co., and Otis & Co.

The fall term of the Chicago Stock exchange educational institute opened yesterday with a total registration of 729.

Says Sale of Canadian Chain Units Cuts Bank Debt

New York, Sept. 22.—(AP)—E. W. Livingston, president of the Metropolitan Chain Stores, Inc., which has sold 52 Canadian units to F. & W. Grand-Silver Stores, Inc., said the consideration is sufficient to pay off practically all of the company's outstanding bank debt, placing the company in a position to resume discounting its merchandise bills. While the purchase price was not announced, it was understood to be between $5,000,000 and $6,000,000.

7½% INTEREST

You can now invest your money in a gilt edge, short term security and earn 7½%.

Interest Paid Monthly

Hundreds of investors and savers are taking advantage of this unusual opportunity by investing and reinvesting their funds with us.

You can invest any amount from $100 up or buy these sound junior securities on easy payments as low as $10 a month.

CALL AT OFFICE or write for details

Reliance Corporation
INVESTMENT SECURITIES
29 South La Salle Street, Chicago
HOURS: Daily Until 5; Saturdays Until 1

Please tell me how I can earn 7½%.
NAME ....
ADDRESS.............................. T-23

"CANADA DRY"

Ginger Ale, Incorporated
A Delaware Corporation

Dividend Notice

At the meeting of the Board of Directors of Canada Dry Ginger Ale, Incorporated, held September 18, 1930, a regular quarterly dividend of one dollar and 25 cents ($1.25) per share was declared, payable October 15, 1930, to stockholders of record at the close of business October 1, 1930.

R. W. SNOW, Secretary.

Additional Issue

$16,000,000

Continental Gas & Electric Corporation

Gold Debentures, 5% Series "A"

Dated February 1, 1928 — Due February 1, 1958

To be presently outstanding, including this issue, $52,000,000. Principal and semi-annual interest (February 1 and August 1) payable at The Cleveland Trust Company, Cleveland, Ohio, Trustee, or at Guaranty Trust Company of New York, New York City. Redeemable in whole or in part on any interest payment date, at the option of the Corporation, on sixty days' published notice at 100% to and including February 1, 1933, thereafter at 102½% to and including February 1, 1938, and thereafter at ½ of 1% less during each succeeding five-year period or fraction thereof prior to maturity, plus accrued interest in each case. Coupon Debentures in interchangeable denominations of $1,000 and $500, registerable as to principal only; coupon Debentures for $1,000 exchangeable for fully registered Debentures in denominations of $1,000 and multiples thereof.

Interest is payable without deduction for normal Federal income tax not exceeding 2% per annum. Upon timely application the Corporation has agreed to refund to holders of Debentures personal property taxes imposed by Pennsylvania, Connecticut or California to the extent of not more than 4 mills per annum on each dollar of assessed value, personal property taxes imposed by Kentucky to the extent of not more than 5 mills per annum on each dollar of assessed value, and the Massachusetts income tax to the extent of not more than 6% per annum on interest.

The following information has been summarized by Mr. William Chamberlain, President of Continental Gas & Electric Corporation, from his letter to us dated September 20, 1930, copies of which may be obtained upon request, and is subject to the more complete information contained therein:

THE COMPANY

Continental Gas & Electric Corporation, more than 98% of the common stock of which is owned by The United Light and Railways Company, a wholly owned subsidiary of The United Light and Power Company, was organized under the laws of the State of Delaware in 1912, and serves, through subsidiary companies, an aggregate population in excess of 1,500,000 in over 500 cities and towns in Ohio, Missouri, Kansas, Nebraska, Iowa, Texas and Manitoba, Canada.

Controlled operating subsidiaries include Kansas City Power & Light Company, The Columbus Railway, Power and Light Company, Iowa-Nebraska Light and Power Company, Panhandle Power & Light Company, and Canada Gas and Electric Corporation.

EARNINGS

Consolidated earnings of the Corporation and its subsidiaries for the three-year period ended July 31, 1930, were as follows:

12 months ended July 31	1930	1929	1928
Gross Earnings	$34,116,318	$33,455,316	$31,155,036
Operating Expenses, Maintenance and Taxes	18,951,266	18,596,328	17,253,976
Credits to Retirement Reserves (Depreciation)	3,479,157	3,286,111	2,806,191
Net Earnings	$11,685,895	$11,572,877	$11,094,869
Interest and Dividends on Subsidiaries' Bonds and Preferred Stocks and proportion of Net Earnings attributable to Common Stock not owned by Corporation	3,656,754	4,259,260	4,518,068
Gross Income Available to Continental Gas & Electric Corporation	$ 8,029,141	$ 7,313,617	$ 6,576,801
Annual Interest on $52,000,000 Gold Debentures, 5% Series "A" (including this issue)	2,600,000		

As shown above, gross income available to Continental Gas & Electric Corporation for the 12 months ended July 31, 1930, after depreciation, amounted to $8,029,141, equal to 3.09 times the annual interest requirement of $2,600,000 on the Series "A" Debentures, including this issue, which will constitute the entire funded indebtedness of the Corporation. Such income before depreciation amounted to 4.43 times such interest requirement.

Consolidated net earnings of the Corporation and its subsidiaries for the 12 months ended July 31, 1930, were equivalent after depreciation to 1.87 times and before depreciation to 2.42 times interest on the Series "A" Debentures, including this issue, and all prior charges combined.

We offer these Debentures when, as and if issued and accepted by us, and subject to approval of legal proceedings by counsel. It is expected that delivery will be made on or about October 9, 1930, in the form of temporary or definitive Debentures.

Price: 92½ and accrued interest, to yield about 5.53%

Otis & Co.

Harris Trust & Savings Bank
Organized as N. W. Harris & Co., 1882; Incorporated 1907

The Union Trust Company
OF PITTSBURGH

Guaranty Company of New York

Bonbright & Company

Field, Glore & Co.

J. G. White & Company
INCORPORATED

We have accepted as accurate the information and statistics contained in the above mentioned letter, but this offering is made on condition that no errors, omissions or misstatements in said letter shall give rise to any claim against us.

Electric Parking's

Modern, Time-Saving and Collision-Proof

say Business Leaders from the

HOME INSURANCE to the TRANSPORTATION BUILDING

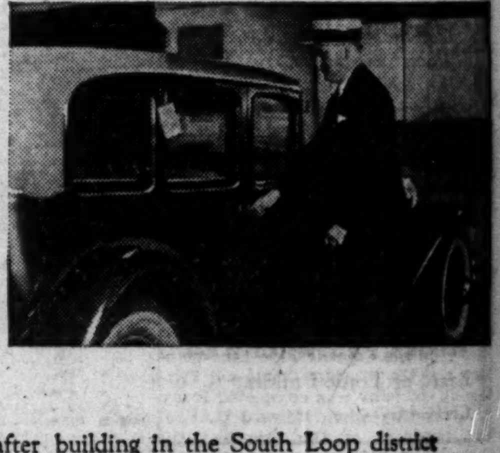

You simply drive in, lock your car and leave it. Electricity parks it safely, without possibility of bumping or colliding with other cars.

IN building after building in the South Loop district men are making the same cheering discovery. The World's *two finest garages* have brought electric parking almost to their doors!

New, unique parking garages at 30 Quincy Street and at Harrison and Wabash, offer this unusual parking convenience.

You merely drive your car in a wide entrance, *lock it,* and leave it in one of the six entrance lanes. *Electricity* parks it.

Electricity brings it to you *quickly* when you return. High-speed elevators, running a floor a second, feed six lanes of cars, at the command of a central electric control. There are no annoying waits even at rush hours.

In spite of this *speed,* no car is ever damaged. Electric parking is collision-proof. Your car and its contents are safe *here.*

Additional features include shower and locker rooms, a parcel delivery desk, pleasant rest rooms—the appointments of a fine hotel.

Note, on the map, which Parking Garage is nearest you. Visit it *today!*

No long rush-hour waits. High-speed elevators in each of these garages feed six lanes of cars.

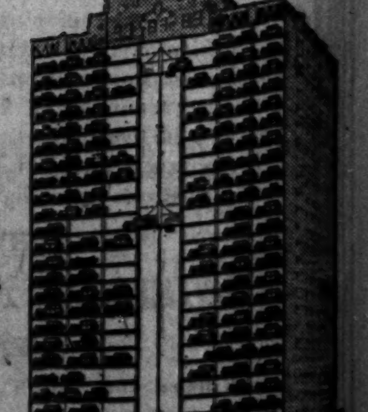

QUINCY
PARKING GARAGE
30 Quincy Street

HARRISON
PARKING GARAGE
East Side of Wabash at Harrison

UNITS OF
NATIONAL PARKING GARAGES, INC.

Monday, Sept. 22, 1930.
Shares sold today 2,332,650
Year ago 4,386,000

NEW YORK STOCK TRANSACTIONS

Monday, Sept. 22, 1930.
Total sales 1930 to date....612,313,030
Total sales 1929 to date....803,600,000

[The figures in brackets after name of stock are the present dividend rate.]

A

Prev 1930 High	Low	Div yld pct	Bid	Asked	Description, div. rate. $—	Sales	High	Low	Close	Net chge
86¼	64¼	10.0	61¾	73¾	Abit PwP pfd [6]	100	70¼	70¼	70¼	— 4¾
37⅝	21⅛	6.0	24¾	25¼	Adams Exp [1.60]	4,800	26¼	24¾	25	— 1
34¾	29¾	4.8	31¾	32	*Addressgrph [1.50]	100	31¼	31¼	31¼	— ⅝
41⅛	15¼	...	23	25	Adv Rumely pfd....	300	25	25	25	— 1
156⅝	103⅛	2.6	114⅝	116⅛	†Air Reductn [3]..	10,600	117¼	114¼	115	— 3⅛
36	16	7.8	15¼	15⅛	Airw El App [1.25]	1,800	16¼	15⅛	15⅛	— ⅝

Prev 1930 High	Low	Div yld pct	Bid	Asked	Description, div. rate. $—	Sales	High	Low	Close	Net chge
20⅝	12⅝	...	14	14⅛	Col Beacon Oil	3,900	14	14	14	....
77	36½	4.4	43	44	Colo Fuel [2]	1,800	46	43	43¼	— 4½
80	68⅜	5.1	77¾	78	Colo&So 1st p [4]	30	77¾	77¾	77¾	....
199	108	4.2	119½	120	†Colum Carbon [5]	5,300	121¼	118¾	119⅝	— 3
87	55	3.3	60⅝	60⅝	Colum G & E [2].	15,600	62½	60	60⅝	— 1⅝
37⅝	12⅛	...	14⅝	15	¶Colum Graph	10,000	15⅝	14⅛	14⅝	— 1⅝
40⅝	23⅝	8.0	24½	25	Com'l Credit [2]...	400	24⅝	24½	24⅝	+ ¼
95¾	76¼	7.0	94	97	Do 1st pfd [6.50]	130	94	94	94	+ 1
26½	22¼	7.0	25	26	Do pfd [1.75]...	10	25	25	25	....
27½	22	7.7	25	25½	Do pfd B [2]...	110	25⅛	25⅛	25⅛	+ ¼
55	28⅛	4.8	32⅜	33½	††Com In Tr [1.60]	1,000	33½	32⅜	32⅜	— 1¼
23¼	4	...	6½	7	Do warrants	600	6½	5⅝	6½	+ ⅛

Prev 1930 High	Low	Div yld pct	Bid	Asked	Description, div. rate. $—	Sales	High	Low	Close	Net chge
191	89	6.4	102	102½	Do 6½%pf [6.50]	300	102¼	102	102	+ 1
38	20¼	4.2	23⅞	23⅞	††Com Solv'ts [1]	17,600	25	23⅝	23⅝	— 1⅝
20¼	12⅝	4.6	12⅝	13	Comwh & S [0.60]	32,700	13⅛	12⅛	12⅞	— ⅛
104⅜	99	5.0	102½	102⅝	Do pfd [6]	200	102⅝	102⅛	102⅛	— ⅜
19⅝	10¼	...	10⅝	11	Congoleum	1,500	11	10⅜	10⅝	— ⅛

Prev 1930 High	Low	Div yld pct	Bid	Asked	Description, div. rate. $—	Sales	High	Low	Close	Net chge
40	18	7.5	26	26½	Interstate Dept [2]	1,700	27	25⅝	26¼	— ¾
32	20	8.0	23	27⅞	Intertype Corp [2]	100	24	24	24	— 1
29	13½	14.3	13½	14	Investors Equit [2]	...	14	13⅝	14	— ½

J

Prev 1930 High	Low	Div yld pct	Bid	Asked	Description, div. rate. $—	Sales	High	Low	Close	Net chge
66½	43	6.0	50	51	†Jewel Tea [3]....	400	50⅞	50	50⅞	+ ⅝
148⅝	70	3.6	82⅝	83	Johns Manville [3]	8,600	84⅝	82⅝	83	— 2½
123½	118½	5.7	121½	122	Jones & L pfd [7]	110	121⅝	121½	121⅝	— ⅛
5½	1½	...	1½	1⅝	Jordan Motor	1,800	1⅝	1½	1½	....

K

Prev 1930 High	Low	Div yld pct	Bid	Asked	Description, div. rate. $—	Sales	High	Low	Close	Net chge
85⅝	58⅜	7.5	63	68	Kas City South [5]	600	67¼	63¼	63¼	— 4
70	65	6.0	67	68½	Do pfd [4]........	300	67½	67	67	— ½

Prev 1930 High	Low	Div yld pct	Bid	Asked	Description, div. rate. $—	Sales	High	Low	Close	Net chge
13⅛	8⅜	11.8	8⅜	8⅝	Karstadt R [1.03]	100	8½	8½	8½	— ⅝
20⅛	16⅛	8.1	18	19⅝	Kaufm Dept [1.50]	300	18⅜	18⅜	18⅜	....
41⅜	23	10.4	23	24	Kayser J [2.50]...	100	24	24	24	+ ¼
150	85	6.5	108⅜	115	Keith A O C pf [7]	100	108⅜	108⅜	108⅜	— 9⅝
6⅛	2⅛	...	2⅛	3	Kelly Springfield ...	1,200	3⅛	2⅝	3	....

R

Prev 1930 High	Low	Div yld pct	Bid	Asked	Description, div. rate. $—	Sales	High	Low	Close	Net chge
69⅝	32¼	...	34⅝	34⅝	Radio Co	97,200	37	34⅝	34⅝	— 2⅝
57	53	6.4	55¼	56	Do pfd A [3.50].	100	55¼	55¼	55¼	....
85	68	7.3	67½	69	Do pfd B [5]...	100	67½	67½	67½	— ½
50	19	...	29½	29⅝	Radio Keith Orph.	57,100	31⅝	29¼	29½	— 2½
58⅜	28	9.0	28	29	Raybest Man [2.60]	800	29	28¼	28¼	— 1¼
141½	100	3.8	105	107	Reading [4]	900	106½	105½	105½	— 2
64⅞	34⅝	10.0	44⅝	45¼	Real Silk Ho [5].	4,000	47⅞	45	45¼	— 2
46½	23	5.9	26½	27	Rem Rand [1.60].	2,300	27½	26⅝	26⅞	— ⅝
14⅞	8⅛	6.2	12⅛	12⅞	Reo Motor [0.80].	1,200	13	12⅝	12⅝	— ⅝
79½	31⅛	13.3	30	31	Rep Steel [4].......	3,700	31⅞	30	30	— 2¼

Prev 1930 High	Low	Div yld pct	Bid	Asked	Description, div. rate. $—	Sales	High	Low	Close	Net chge
95¾	80	7.6	78½	79⅝	Do pfd [6].....	400	79⅝	79	79	— 1½
34⅝	21¼	9.1	21¼	22	Reynolds Met [2].	100	22	22	22	— 1⅝
58⅜	43⅝	5.9	50	50⅝	Reynolds Tob B [3]	4,600	50⅝	50	50⅝	— ⅝
80	70	4.0	70⅝	72	Do A [3]	50	72	72	72	— 3
45⅝	39	4.8	36⅝	37⅜	¶RhineWEIP [1.92]	100	37⅝	37⅝	37⅝	— 1½
28⅝	14⅝	12.7	14⅝	15	Richfield Oil [2].	6,100	15⅝	14⅝	15	— ⅝
25⅜	13	14.8	13	13⅜	††Rio Grand Oil [2]	2,700	13⅝	13⅜	13⅜	— ⅝
59⅜	38	6.9	37⅝	40	Ritir Dentl [2.50].	100	37⅝	37⅝	37⅝	— 1½
48⅝	27⅝	6.2	29⅝	30⅛	Rossia Ins [2.20].	3,700	31⅝	29⅝	29⅝	— 3¼
56⅝	45⅝	6.7	47	47⅛	R Dutch NY [3.20]	5,500	47⅝	46⅝	47⅛	— ⅝

Y

Prev 1930 High	Low	Div yld pct	Bid	Asked	Description, div. rate. $—	Sales	High	Low	Close	Net chge
32⅝	12⅝	...	18⅛	18½	Yellow Truck	19,900	19⅝	17	18¼	— 2
130	130	3.9	120	129¼	Ygsn S&T B st [5]	400	130	130	130	— ⅝
42	32¼	7.7	37	38	Yg Sp & W [3]....	900	38⅝	37½	37½	— 1⅝

Z

Prev 1930 High	Low	Div yld pct	Bid	Asked	Description, div. rate. $—	Sales	High	Low	Close	Net chge
16⅝	5⅝	...	6½	7	Zenith Radio	1,600	7¼	6⅝	6⅝	....

*Ex dividend. †Pays extra dividend. ‡Ex rights. §Dividend in stock. ¶Irreg. div. rate. **Div. on accul. ††Pays stock dividend also. zNew rate not announced.

Sales to 10:30 a. m., 213,400; to noon, 868,000; to 1:30 p. m., 1,162,400; to 2:10 p. m., 1,444,000; total sales, 2,332,655 shares.

STOCKS GET THE BLUES; PRICES BREAK SHARPLY

[Continued from page 21, column 8.]

had found new bottoms for the year.

The extreme losses ranged as high as 21 points, the top being set by Diamond Match, which sold off to 210. People's Gas, a less active issue, dropped 12½ points; Allied Chemical and Dye, 10; Case Threshing Machine, 8, and a long list of other recent bear targets fell off anywhere from 2 to 6 points. All the leaders shared in the decline; United States Steel, American Can, New York Central, Consolidated Gas, and shares of that rating dipping 2 to 4 points, most of them to new lows for the movement.

Trading was somewhat livelier, the total going to 2,332,655 shares. Shorts showed no disposition whatever to cover and take their profits from last week's declines, but, on the contrary, seemed inclined to increase their sales. The lowest prices, as a rule, were recorded in the last hour of trading.

Foreign Stocks Weaken.

Foreign stocks and shares of companies heavily interested in foreign business came in for considerable attention owing to the feeling that has come in to them on account of disturbed conditions in South America, Germany, and elsewhere. International Telephone was an outstanding figure of this section today, dipping to new low levels for the present capitalization under weight of persistent liquidation. Besides the selling due to the situation in South America, where it has holdings, the company barely covered its dividend requirements in the first half of the year and many holders of its shares have become very much discouraged over its outlook for the balance of the year.

In the utilities division American and Foreign Power sold off rather precipitately coincident with the appearance of its earnings statement covering the twelve months ended June 30 last. The final sale was recorded at 61½, which represented a net loss for the day of 6¼ points.

Rails Affected.

Railroad shares were affected by the general expectation that August earnings statements as a whole will show the largest declines in gross revenues thus far reported for any month this year and there was rather heavy selling of the shares of a number of important members of this group. Besides New York Central, recognized leader of the group, Canadian Pacific, St. Louis-San Francisco, Baltimore and Ohio, New Haven, Southern Railway, Union Pacific, and others were under losses ranging up to 4 points.

As in the case last Friday, a prominent feature of the day was the decline of U. S. Steel to another new low for the current reaction. Opening off ⅝, Steel gradually eased off until around noon when it dropped to 161¼, and then seemed to steady. The bears got after it again in the afternoon, however, and drove it down to 159⅞. The closing sale was at 160, off 3⅞ from Saturday's close. Among the issues to break into new low ground for the year were Anaconda, Calumet and Hecla, Barnet Leather, U. S. Leather, Chicago and North Western, St. Louis, San Francisco, City Stores, Curtiss-Wright, Continental Diamond Fibre, Firestone Tire, Minneapolis Moline, Otis Steel, Superior Steel, Oliver Farm, Prairie Pipe, Petroleum Corporation, Pure Oil, and Patino Mines and others.

I. C. C. HEARING ON SALT RATES IS OPENED HERE

The interstate commerce commission yesterday opened its first hearing on salt rates under the congressional Hoke-Smith resolution, which directed investigation and revision of freight rates in the United States.

The session here will last probably three days and will be devoted to carriers, who contend salt rates are depressed below a reasonable level. They also contend Michigan and Ohio producers are favored, while Kansas and other western states shippers are discriminated against.

Shippers will voice their plea for general downward revision at subsequent hearings to be held in various parts of the country. Testimony yesterday concerned the technical history of revisions on salt rates, relationship in rates, and Kansas intrastate adjustment.

Business Personals

John L. Julian, a partner of Fenner & Beane, has been nominated for president of the Rubber exchange of New York, to succeed F. R. Henderson, who has been the chief executive since its organization in 1925. The election takes place Oct. 21.

Maurice B. Dean is now associated with Merrill, Lynch & Co., in New York.

GASOLINE AND LINSEED OILS.

GASOLINE—Including tax, tank wagon, 18c; service station, 19c. CARBON—Perfection 13c. FURNACE OIL—Stanoline tank wagon, to 99 gals, 9c; 100 to 350 gals, 8c; 350 gals or more, 7½c. MACHINE OIL—Summer black, 9.9c; winter, 10.4c. WHITE LEAD—100 lb kegs, $13.75. TURPENTINE—51c. LINSEED OIL—Raw, 90c; boiled, 93c. DENATURED ALCOHOL—Drums, 53c.

OIL CITY, Pa., Sept. 22.—(AP)—Credit balance, $2.30; runs, 68,409; average runs, 40,915; shipments, 75,125; average shipments, 54,194 brls.

DRY GOODS.

NEW YORK, Sept. 22.—(AP)—Fair inquiry and sales of print cloths and other coarse yarn gray goods developed in today's market. Advances of ⅛ of a cent from last week were paid and further advances were asked in some centers. Moderate fine goods inquiry developed. Fair demand for finished goods in primary quarters were reported. Burlap prices were unchanged with the market here quiet. Calcutta burlap markets were closed during holiday.

RUBBER.

NEW YORK, Sept. 22.—(AP)—RUBBER—Futures closed steady; September, 7.80c; December, 8.00c; March, 8.30c; new contracts, September, 7.86c; December, 8.06c; March, 8.46c. Spot smoked ribbed, 7⅝c.

We Offer, Subject to Prior Sale

$1,000,000 Fully Tax-Exempt

U. S. GOVERNMENT 3% BONDS

100 AND INTEREST

Mature Jan. 1, 1946-7. Non-Callable. Interest Quarterly.

CHILDS SECURITIES CORPORATION

Specialists in United States Government Securities
Municipal and Territorial Issues

CHICAGO
BOARD OF TRADE BUILDING

NEW YORK
120 BROADWAY

TELEPHONE WABASH 4100

CHILDS SECURITIES CORPORATION was organized by C. F. Childs, who was the founder, and for 17½ years was President of C. F. Childs and Company. C. F. Childs is now President of Childs Securities Corporation.

Our September Investment Review summarizes the Stock and Bond Markets and analyzes the following stocks:

Best & Co.
Woolworth
General Foods
Chesapeake & Ohio

A copy will be sent on request.

HORNBLOWER & WEEKS
Established 1888
39 South La Salle Street
CHICAGO
Telephone Franklin 7300

NEW YORK, BOSTON, CHICAGO, CLEVELAND, DETROIT, PROVIDENCE, PORTLAND, ME., PITTSBURGH

Members of the New York, Boston, Chicago, Cleveland, Pittsburgh and Detroit Stock Exchanges and the New York Curb Exchange.

TRI-UTILITIES CORPORATION

Five Per Cent Convertible Gold Debentures Series of 1979

Corporation is a holding company, the subsidiaries of which supply electric power and light, natural and artificial gas and water.

Total subsidiary property value in excess of $300,000,000.

Population of territory served by subsidiaries estimated at more than 4,500,000.

Debentures convertible into common stock at varying rates thru to December 31, 1934. Debentures actively traded on New York Curb Exchange.

Price at market, to yield about 6%

Write for descriptive circular

G. L. OHRSTROM & Co.
INCORPORATED
Board of Trade Building, Chicago
Telephone Harrison 9181
Offices in principal cities

Intelligent Investment

The future-minded investor is looking for opportunities to invest his capital in enterprises which provide not only safety, but also bright prospects for future market appreciation. Woods Brothers Corporation offers such investment opportunity thru its 6% Convertible Preferred Stock at $95 per share and Common Stock, approximate price $19 per share.

We invite inquiries from those interested in the securities of this Corporation.

Woods, Faulkner & Co.
Board of Trade Building
CHICAGO

Public Utility Bonds

To Yield About

Wisconsin Power & Light Co.
1st & Ref. 5s, due 1956-58..4.80%

Puget Sound Power & Light Co.
1st & Ref. 5s, due 1950...4.88%

Portland General Electric Co.
1st & Ref. 4½s, due 1960..4.90%

Texas Electric Service
1st Mtg. 5s, due 1960....5.00%

Electric Power & Light Corp.
5% Debentures, due 2030..5.36%

STONE & WEBSTER AND BLODGET
INCORPORATED
First Nat'l Bank Bldg., Chicago
Telephone Randolph 2700

Municipal Telephone and Utilities Company

NOTICE OF DIVIDENDS

Directors of the Municipal Telephone and Utilities Company have this day declared the following dividends:

The regular quarterly dividend of Forty-Four Cents (44c) per share on the 7% Cumulative Preferred Stock, payable in cash on October 1, 1930 to stockholders of record at the close of business September 30, 1930.

The regular quarterly dividend of Twenty-One and Seven-Eighths Cents (21⅞c) per share on the no par value Class A Common Stock, payable in cash on October 1, 1930 to stockholders of record at the close of business September 30, 1930.

(An extra dividend of Twenty-Five Cents (25c) on the no par value Class A Common Stock, previously declared, will be paid on November 15, 1930 to stockholders of record October 15, 1930.)

E. O. H. BURGER, Treasurer

Chicago, September 10, 1930

CATTLE PRICES REGAIN PART OF RECENT LOSSES

Receipts Show Decline of 16,000 Head.

CHICAGO LIVE STOCK

HOGS.

Receipts, 35,000; shipments, 5,000.

Bulk of sales	$ 9.15@10.80
Heavy butchers	10.60@11.00
Butchers, 180@250 lbs	10.60@11.00
Medium weights	10.75@11.00
Heavy and mixed packing	8.50@ 9.40
Rough and heavy packing	7.75@ 8.50
Light, 160@180 lbs	10.40@10.80
Selected, 140@155 lbs	9.75@10.50
Pigs, poor to choice	6.00@ 9.50

CATTLE.

Receipts, 15,000; shipments, 4,000.

Prime steers, 1,000@1,500 lbs.	$11.00@12.75
Good to choice, 1,040@1,450 lb	10.25@12.25
Poor to choice, 900@1,000 lbs.	6.50@12.25
Yearlings, 950@1,000 lbs	8.75@12.75
Bulk of sales	9.75@12.00
Low grade killing steers	5.00@ 6.25
Fat cows and heifers	4.00@12.50
Calves, poor to choice	6.50@13.00
Canners and cutters	2.50@ 3.85
Stockers and feeders	5.00@ 8.75

SHEEP AND LAMBS.

Receipts, 28,000; shipments, 5,000.

Wethers, poor to choice	$2.50@5.00
Yearlings, poor to choice	3.50@6.50
Ewes, poor to choice	2.50@4.50
Western range lambs	7.00@8.50
Native lambs	5.50@8.50
Western feeding lambs	5.75@7.75

COMPARATIVE PRICES.

HOGS—Bulk of sales yesterday	$9.15@10.80
One month ago	9.00@11.00
One year ago	9.55@11.10
Top yesterday, $11.00; average, $10.00.	
CATTLE—Bulk of sales yesterday	$ 9.75@12.00
One month ago	9.50@11.25
One year ago	12.00@15.00
SHEEP—Western range lambs yesterday	$ 7.00@ 8.50
One month ago	8.50@10.00
One year ago	12.50@13.50
Top yesterday, $8.50; average, $7.75.	

Estimated receipts at Chicago today, 6,000 cattle, 19,000 hogs, and 17,000 sheep.

Cattle recovered some of the recent sharp losses when receipts dropped off abruptly yesterday and an advance estimate of only 6,000 was posted for today, while hogs and lambs ruled steady to lower on moderate receipts.

The two day cattle total at Chicago will show a decrease of 16,000 head or more than 40 per cent compared with Monday and Tuesday receipts a week ago.

Medium weight hogs were scarce and in good demand at strong prices all day yesterday, some orders for 225@260 lb averages going over unfilled. Stock averaging under 200 lbs, however, weakened off sharply in midsession and closed 15@25c under the general selling at the close of last week when larger houses refused to pass $10.25 on best grades of 170@190 pounders.

The clearance at the decline was good and only 3,000 were estimated left at the close. Armour, Swift and Wilson handled a combined total of nearly 18,000 hogs, including 13,000 direct from other points. The extreme top at $11.00 was paid for 242@260 lb butchers. The general average at $10.00 and 10c above Saturday, due to better quality and 5c below last Friday's average.

December Contracts Decline.

December contracts slipped down 5c on the hog futures market yesterday, with light weights for that month selling at $8.95. However, few offers were that low, most sellers asking $9.20@9.40 for December hogs. Mediums for September delivery sold at $10.95 or 10c above last week's closing sale.

October mediums were bid $9.60, but $10.00 was the lowest offer at the close. On the "to arrive" market, 210@260 lb hogs were bid $10.90 for today's delivery, while bids of $10.85 were made on 260@310 pounders, but no offers were made at these figures.

A decrease in cattle receipts which was the result of last week's severe price slashing, brought buyers on the market early and there was a good clearance on a 25@50c higher level. Better grades showed the upturn, while common kinds, which suffered the least on the break, advanced only slightly yesterday.

The top soared to $12.90, within 10c of the highest since last Tuesday. This price was paid for 62 yearling steers averaging 990 lbs. Good 1,204 lb steers sold at $12.40. Cows and heifers were mostly steady. Calves were unchanged. Stockers and feeders held steady. Westerns numbered 6,000 and prices were steady.

Top Lambs Bring $8.50.

Lambs continued to sell slowly at weak to 25c lower prices yesterday, closely sorted native and western range lambs topping the list at $8.50 to city butchers and shippers.

Thousands of good to choice lambs went for local slaughter at $8.00@8.25 and plain kinds ranged downwards to $7.00, with "throwouts" at $6.00 and below. Aged and yearling sheep were scarce and unchanged. Feeding lambs were quoted steady at $7.50@7.75, although few were good enough to bring more than $7.25.

COMMERCIAL GRAIN STOCKS

Stocks of commercial grain in store and afloat at leading domestic points, as compiled by the Bureau of Agricultural Economics, follow:

	This Wk.	Last Wk.	Last Yr.
Wheat	218,308,000	214,084,000	194,952,000
Corn	5,275,000	5,019,000	4,436,000
Oats	32,698,000	31,358,000	28,037,000
Rye	16,426,000	14,930,000	9,954,000
Barley	15,092,000	14,028,000	12,270,000
Flax	1,543,000	1,155,000	595,000

Stocks of Canadian grain in bond in the United States follow:

	This Wk.	Last Wk.	Last Yr.
Wheat	15,928,000	16,424,000	20,937,000
Oats	55,000	55,000	287,000
Rye	172,000	172,000	429,000
Barley	970,000	1,125,000	1,653,000

PRODUCE MARKETS

Spot butter was steady to ½c lower with standards showing the decline. Fresh eggs were easy to ½c lower. White hens declined ½c, Leghorn chickens 1c, and heavy white ducks 1c. Receipts by freight, 8 cars. Potatoes steady to a shade easier. Receipts, 175 cars with 431 cars on team track.

WHOLESALE CREAMERY BUTTER PRICES

	Chicago Whole milk.	Chicago Centralized.	New York.	Boston.	Philadelphia.
93 score	39½	....	41½	....	42½
92 score	38½	....	40½	40½	41½
91 score	37½	....	40	40	40½
90 score	37	38	38½	39½	38
89 score	35½	35¼	37½	38	36
88 score	34	33½	36½	37	35
87 score	33½	....	35½	36	34
86 score	33	....	....	35	33

BUTTER PRICES TO CHICAGO RETAILERS

Score—	Tubs.	Prints.	Cartons.
Best [92-93]	40½-41½	42 -43	42½-43½
Good [89-91]	39 -40	40½-41½	41 -42

WHOLESALE CHEESE PRICES.

	Chicago.	Boston.	New York.	Philadelphia.
Flats	....	....	20-22	....
Twins	.18 -18½	20½-21½	......	....
S. Dais.	18¼-18¾	20½-21½	......	20 -20¼
D. Dais.	18 -18½	....	20	....
Y. Am.	....	20½-21½	......	....
Lghns.	18½-19	....	20	20¼-20½

LIVE POULTRY—WHOLESALE.

Turkeys	18c	Old roosters	15c
Leghorns	15c	Geese, spring	15c
Hens, gen. run	22c	Ducks, spring	15@18c
Springs	20½c		

FRESH EGGS.

Extra firsts	26c
Fresh gathered firsts	24½c
Current receipts, fresh firsts	21@22c
Ordinary current receipts	18@20c
Dirties	12@17½c

VEAL CARCASSES.

50@60 lbs.	10c	90@100 lbs.	15@17c
70@80 lbs.	12@14c	180 lbs.	18c

POTATOES.

Wisconsin, round white	$1.80@2.10
Minnesota cobblers	1.80@1.90
Idaho, russets	2.40@2.65

WHOLESALE DRESSED BEEF.

	Yearlings.	No. 1.	No. 2.	No. 3
Ribs	28	25	24	12
Loins	36	35	32	14
Rounds	23	17½	17	11
Chucks	18	14	13	8½
Plates	10	9½	9½	7

ROSIN AND TURPENTINE.

SAVANAH, Ga., Sept. 22.— (AP) —TURPENTINE—Firm, 38¼c; sales, 1,024; receipts, 717; shipments, 510; stock, 21,497 casks. ROSIN—Firm; sales, 283; receipts, 1,353; shipments, 3,273; stock, 154,147 barrels. Quote: B, D, E, $4.55; W G, H, I, $4.55@4.65; K, M, $4.70@4.80; N, $4.95@$5.00; WG, $5.60; WW, $6.50@6.60; X, $6.60.

CHATHAM PHENIX CORPORATION NEW YORK

General Gas & Electric Corporation

4½% and 5% Serial Gold Notes

Due August 15, 1930 to 1935

Net earnings for the 12 months ended June 30, 1930, were over 3.3 times annual interest requirements on this issue, which constitutes the only funded debt of the company. Preferred and common stock outstanding as of July 30, 1930, had an indicated market value of over $135,000,000.

PRICES

4½% Notes to Yield 5.05%

5% Notes to Yield 5.47% to 6%

Chatham Phenix Corporation

Investment affiliate of Chatham Phenix National Bank and Trust Company, founded in 1812

105 So. La Salle St. CHICAGO Telephone State 5770

Foresight

Few of us are gifted with that quality which has been responsible for the building of many of the country's greatest fortunes —Foresight.

Railroads

Atchison, Topeka and Santa Fe Railway Company
Canadian Pacific Railway Company
Illinois Central Railroad Company
Louisville & Nashville Railroad Company
New York Central Railroad Company
Pennsylvania Railroad Company
Southern Pacific Company
Union Pacific Railroad Company

Oils

Royal Dutch Company (New York Shares)
Standard Oil Company of California
Standard Oil Company (New Jersey)
Standard Oil Company of New York
Texas Corporation

Industrials

Amer. Radiator & Standard Sanitary Corp.
American Tobacco Co. (Class B)
du Pont (E. I.) de Nemours & Company
Eastman Kodak Company of New Jersey
General Electric Company
Ingersoll-Rand Company
National Biscuit Company
Otis Elevator Company
United Fruit Company
United States Steel Corporation
Westinghouse Electric & Manufacturing Company
Woolworth (F. W.) Company

Utilities

American Telephone and Telegraph Company
Consolidated Gas Company of New York
Western Union Telegraph Company

Investment foresight consists of taking advantage of a situation before the great mass of investors realizes that such a situation exists. It is the old story of buying when others are willing to sell at depression prices.

The present offers great opportunity for the investor with foresight. We are considered by many eminent economists to be approaching the end of the recession phase of the business cycle. The stock market is substantially deflated. We are experiencing a buyers' market.

Shrewd investors today are laying the cornerstones of future estates.

North American Trust Shares*

The Largest Fixed Investment Trust

provides an interest in a group of twenty-eight leading New York Stock Exchange stocks deposited with the Guaranty Trust Company of New York, Trustee.

Through this standard investment it is now possible to purchase a diversified ownership in this group of outstanding companies.

Available Through Your Bank or Investment Dealer

Distributors Group, Incorporated

(Owned by a nation-wide group of prominent investment houses)

63 Wall Street New York City

* Sales since July 1, 1930, over 2.40 times same period of 1929.

Why

plod wearily up and down streets looking in a hit-or-miss way for your next apartment? Save yourself this drudgery by choosing in advance of inspection those which you know will interest you. The Tribune Want Ad Section offers you a wide assortment of apartments, at all prices in any size and in any section of the city and suburbs you like. It is a complete directory of the most desirable apartments.

Agents! Vacancies Are Costly!

Take no chances on being left with vacant apartments on your hands! Advertise in the Tribune, where Chicago home-seekers turn first. Call Superior 0100—Adtaker.

PART THREE
WOMEN'S FEATURES
WANT ADS

Chicago Daily Tribune
THE WORLD'S GREATEST NEWSPAPER

The Tribune's Telephone Number Is
Superior 0100

TUESDAY, SEPTEMBER 23, 1930.

The MURDER at the VICARAGE

BY AGATHA CHRISTIE

SYNOPSIS.

Mr. Clement is vicar of a country village in England. His wife, Griselda, is nearly twenty years his junior. The vicar's young nephew, Dennis, lives with them.

Col. Protheroe, a pompous parishioner, who makes life miserable for his daughter, Lettice, and his second wife, is expected at the vicarage at 6:15 one evening. At 5:30 the vicar is called to visit a dying parishioner and leaves word for the colonel that he will be late. On returning at 7 the vicar meets Lawrence Redding, an artist who is living in a studio on the vicarage grounds, coming out of the house in an agitated state. The day before the artist and Mrs. Protheroe had confessed to him their love for each other. In his study the vicar finds the colonel dead, murdered apparently. No weapon is found. Dr. Haydock is called and he says Protheroe has been dead half an hour and summons the police. A note which the colonel started to write to the vicar is headed 6:20. A clock, overturned when the colonel fell forward, stopped at 6:22, but it was always kept fifteen minutes fast.

Lawrence Redding and Mrs. Protheroe both confess to the murder.

Miss Marple, a near neighbor, saw Anne Protheroe go to the vicarage about 6:15 and then to the studio. She had no place to conceal a weapon. Redding came along shortly after and joined her at the studio. They came out about twenty minutes later and walked towards the village.

Lawrence and Anne admit they had confessed the crime thinking the other had committed it. Lawrence said he had come back to see the vicar, after leaving Anne, and had found his pistol and thought Anne must have taken it.

Murder by person or persons unknown is the verdict at the inquest.

INSTALLMENT XXXII.

GETTING AT THE TRUTH.

"Close shave that," the chemist observed. "Well, how did the inquest go, Mr. Clement?"

I gave him the verdict.

"O! so that's what happened. I rather thought they'd adjourn the inquest. Where's Dr. Stone off to?"

I repeated what he had told me.

"Lucky not to miss the train. Not that you ever know on this line. I tell you, Mr. Clement, it's a crying shame. Disgraceful, that's what I call it. Train I came down by was 10 minutes late. And that on a Saturday, with no traffic to speak of. And on Wednesday—no, Thursday—yes, Thursday it was—I remember it was the day of the murder because I meant to write a strongly worded complaint to the company—and the murder put it out of my head—yes, last Thursday. I had been to a meeting of the pharmaceutical society. How late do you think the 6:50 was? Half an hour. Half an hour exactly! What do you think of that? Ten minutes I don't mind. But if the train doesn't get in till twenty past seven, well, you can't get home before half past. What I say is, why call it the 6:50?"

"Quite so," I said, and wishing to escape from the monologue I broke away with the excuse that I had something to say to Lawrence Redding when I saw approaching us on the other side of the road.

"Very glad to have met you," said Lawrence. "Come to my place."

We turned in at the little rustic gate, went up the path, and he drew a key from his pocket and inserted it in the lock.

"You keep the door locked now," I observed.

"Yes," He laughed rather bitterly. "Case of stable door when the steed is gone, eh? It is rather like that. You know, Padre," he held the door open and I passed inside, "there's something about all this business that I don't like. It's too much of—how shall I put it—an inside job. Some one knew

"Look here, Rose; you're an awfully nice girl. I'm sure you must understand what I'm feeling like."

about that pistol of mine. That means that the murderer, whoever he was, must have actually been in this house—perhaps even had a drink with me."

"Not necessarily," I objected. "The whole village of St. Mary Mead probably knows exactly where you keep your toothbrush and what kind of toothpowder you use."

"But why should it interest them?"

"I don't know," I said, "but it does. If you change your shaving cream it will be a topic of conversation."

"They must be very hard up for news."

"They are. Nothing exciting ever happens here."

"Well, it has now—with a vengeance."

I agreed.

"And who tells them all these things, anyway? Shaving cream and things like that?"

"Probably old Mrs. Archer."

"That old crone? She's practically a half wit, as far as I can make out."

"That's merely the camouflage of the poor," I explained. "They take refuge behind a mask of stupidity. You'll probably find that the old lady has all her wits about her. By the way she seems very certain now that the pistol was in its proper place midday Thursday. What's made her so positive all of a sudden?"

"I haven't the least idea."

"Do you think she's right?"

"There again I haven't the least idea. I don't go round taking an inventory of my possessions every day."

I looked round the small living room. Every shelf and table was littered with miscellaneous articles. Lawrence lived in the midst of an artistic disarray that would have driven me quite mad.

"It's a bit of a job finding things sometimes," he said, observing my glance. "On the other hand, everything is handy—not tucked away."

"Nothing is tucked away, certainly," I agreed. "It might perhaps have been better if the pistol had been."

"Do you know I rather expected the coroner to say something of the sort. Coroners are such asses. I expected to be censured or whatever they call it."

"By the way," I asked. "Was it loaded?"

Lawrence shook his head.

"I'm not quite so careless as that. It was unloaded, but there was a box of cartridges beside it."

"It was apparently loaded in all six chambers and one shot had been fired."

Lawrence nodded.

"And whose hand fired it? It's all very well, sir, but unless the real murderer is discovered I shall be suspected of the crime to the day of my death."

"Don't say that, my boy."

"But I do say it."

He became silent, frowning to himself. He roused himself at last and said:

"But let me tell you how I got on last night. You know old Miss Marple knows a thing or two."

"She is, I believe, rather unpopular on that account."

Lawrence proceeded to recount his story.

He had, following Miss Marple's advice, gone up to Old Hall. There, with Anne's assistance, he had had an interview with the parlor maid.

Anne had said simply:

"Mr Redding wants to ask you a few questions, Rose."

Then she had left the room.

Lawrence had felt somewhat nervous. Rose, a pretty girl of 25, gazed at him with a limpid gaze which he found rather disconcerting.

"It's—it's about Col. Protheroe's death."

"Yes, sir?"

"I'm very anxious, you see, to get at the truth."

"Yes, sir."

"I feel that there may be—that some one might—that—that there might be some incident ——"

At this point Lawrence felt that he was not covering himself with glory, and heartily cursed Miss Marple and her suggestions.

"I wondered if you could help me?"

"Yes, sir?"

Rose's demeanor was still that of the perfect servant, polite, anxious to assist, and completely uninterested.

"Dash it all," said Lawrence. "Haven't you talked the thing over in the servants' hall?"

This method of attack flustered Rose slightly. Her perfect poise was shaken.

"In the servants' hall, sir?"

"Or the housekeeper's room, or the bootboy's dug out, or wherever you do talk? There must be some place."

Rose displayed a very faint disposition to giggle, and Lawrence felt encouraged.

"Look here, Rose, you're an awfully nice girl. I'm sure you must understand what I'm feeling like. I don't want to be hanged. I didn't murder your master, but a lot of people think I did. Can't you help me in any way?"

I can imagine at this point that Lawrence must have looked extremely appealing. His handsome head thrown back, his Irish blue eyes appealing. Rose softened and capitulated.

"O! sir, I'm sure—if any of us could help in any way. None of us think you did it, sir. Indeed we don't."

"I know, my dear girl, but that's not going to help me with the police."

"The police!" Rose tossed her head. "I can tell you, sir, we don't think much of that inspector. Slack, he calls himself. The police, indeed."

"All the same the police are very powerful. Now, Rose, you say you'll do your best to help me. I can't help feeling that there's a lot we haven't got at yet. The lady, for instance, who called to see Col. Protheroe the night before he died."

"Mrs. Lestrange?"

[Copyright: 1930: By Agatha Christie.]

[Continued tomorrow.]

GASOLINE ALLEY—A THAD MITHUNDERTHANDING

Movie Version Changes Story of "Love o' Lil"

Liberty's Cover Pictorial Novel in Talkies.

"FOR THE LOVE O' LIL."
[ALTALKER.]
★ ★

Produced by Columbia.
Directed by James Tinling.
Presented at the Palace theater.

THE CAST.

Wayne Huntley	Jack Mulhall
Sandy Jenkins	Elliott Nugent
Lil	Sally Starr
Elinor Cartwright	Margaret Livingston
Mr. Walker	Charles Sellon
Mrs. Walker	Julia Swayne Gordon
Edward Brooks	Billy Bevan
Mrs. Gardner	Clara Drey
Chambermaid	Joan Standing

BY ROBERTA NANGLE.

Sandy and Lil, whose joys and sorrows are recorded weekly in Liberty magazine, are the chief characters in a little domestic drama on the Palace screen this week. That old adage about the first year of married life being the most difficult constitutes the general theme of the picture.

Elliott Nugent, with a tiny mustache, looks much like the Sandy of the magazine cover. Sally Starr, a plump, brown-eyed little thing, bears only a slight resemblance to the Lil that Leslie Thrasher created. The plot, which deals with the early days of their romance, does not follow the serial installments, very closely.

Sandy in the movie is an earnest youth whose dreams of matrimony involve a neat little home in the suburbs, with Lil in a bungalow apron, and children toddling around a large sunny nursery. His young spouse spurns the idea of love in a cottage. She prefers a modern apartment in town, with a miniature bar instead of a kitchen.

The lady has her way until Sandy, on the point of losing his job, because of Lil's practice of using social contacts for business purposes, turns like the proverbial worm and declares that he'll boss his own affairs from now on. An interfering gentleman who specializes in the business of home wrecking is delighted with Sandy's declaration of independence and does his best to lead Lil to the divorce court. Liberty readers probably can guess the outcome.

Jack Mulhall, Margaret Livingston, Charles Sellon and Julia Swayne Gordon do good work in the supporting cast. The comedy in spots is a great exaggeration of the simple story of the average young married pair published in Liberty,

Daughters Are Chief Beneficiaries Under Will of S. W. Straus

New York, Sept. 22.—[Special.]—The will of S. W. Straus, financier, banker, and founder of the Thrift society, was filed for probate today in the Surrogate's court. Mr. Straus, who had lived at the Hotel Ambassador, died Sept. 7.

While neither the attorneys who drew up the will nor the officials of S. W. Straus & Co. could give an approximate appraisal of the estate because of the extensive and varied holdings, including in his bequests, it was assumed that the property eventually would be valued at many millions.

Among the largest specific bequest in the will is one of $100,000 to whatever charities Mrs. Straus, his widow, may select. The will also requests that "a fair portion of the total amount be paid over to charitable corporations in the city of Chicago."

The residue is divided into three parts, which will be shared equally by Mr. Straus' daughters. They are Mrs. Madeline Straus Martin of 820 Park avenue, Mrs. Louis S. Celestine and Mrs. Harriet S. Rachevsky, both of the Ambassador hotel. In addition Mrs. Rachevsky will receive a cash bequest of $100,000.

The three portions of the residuary estate will be formed into trust funds and the income paid over to the daughters.

Mrs. Straus received only a nominal bequest in view of the probable size of the estate. The will explains this in a paragraph reading as follows:

"In view of the fact that my wife, Hattie K. Straus, is individually possessed of ample means in her own right, I have, with her full knowledge and approval, not given her that portion of my estate which otherwise I should deem her entitled to receive."

Attached to the will is a codicil bearing the date of Aug. 15 last, in which Mr. Straus with no explanation revoked a number of bequests to relatives and one friend.

Those mentioned in the codicil, their relations to the testator, and the bequests revoked are:

Sarah Brill, aunt, Chicago, life estate in trust fund of $25,000.

Annie Straus Eysendrath, sister, Chicago, $10,000.

Sarah Straus Livingstone, sister, Chicago, $10,000.

Lena Straus Spiegel, sister, Kenilworth, Ill., $10,000.

Getty Elsasser, aunt, Chicago, life trust to yield $1,200 annuity.

Ferdinand Theriot, friend, Portsmouth, R. I., $10,000.

* *

5 Carat Diamond Given by Raskob Jr. to His Fiancee

New Haven, Conn., Sept. 22.—(AP)—Miss Minerva Aaronson, 19 year old private secretary, today was wearing—on the proper finger—a five carat square diamond, her betrothal gift from John J. Raskob Jr., son of the chairman of the Democratic national committee. The engagement was announced Friday.

MARSHALL FIELD AND BRIDE PLAN AERIAL JOURNEY OVER AFRICA

CAIRO, Egypt, Sept. 22.—(AP)—Marshall Field III. of Chicago and his bride, whom he married in England recently, were awaited here today, where they were expected to start an airplane honeymoon in Africa. The Fields had planned to arrive at Alexandria by steamer and there board an amphibian plane due at Cairo today. When the plane alighted at Sidi Barrani they were not aboard and the machine, with damages to its landing gear, was berthed for repairs.

Jews to Hear Plea for Shorter Working Week, Birth Control

Baltimore, Md., Sept. 22.—(AP)—A statement favoring a five day week for industry and "an intelligent attitude toward birth control," adopted by the commission on social justice of the Central Conference of American Rabbis, is to be read at synagogues over the country during the ten day Rosh Hashana holiday period starting tonight, it was announced here today.

The announcement was by Edward L. Israel, chairman of the commission and rabbi of the Har Sinai congregation here.

"If our constantly improving machinery with its displacement of human workers is not to produce unemployment before it produces aught else, not only must the number of working days a week be reduced: there must also be a diminution of working hours a day, with corresponding increases of wage rates, enabling all workers to earn sufficiently," the statement says.

On birth control, the statement said: "Following in the wake of the Central Conference of American Rabbis, Universalists, Methodists, Presbyterians, and Unitarians have, of late, resolved upon an intelligent attitude toward birth control. Birth is one of the many forces of nature which, like steam, air, gravitation, electricity, and chemical valence, succumb to human control as civilization progresses. Where intelligent regulation of birth can avert suffering and degradation, the voice of mercy speaks. That voice should not go unheeded."

* *

Chicago Becomes Entry Port for Antique Furniture

Following a conference here last week with Commissioner of Customs F. X. Eble, Collector Czarnecki was authorized to announce yesterday that Chicago has been made a port of entry and examination for antique furniture. The decree, given by the secretary of the treasury, is the result of a plea by Mr. Czarnecki and the Chicago Association of Commerce.

U. of C. Accepts 750 Freshmen of About 1,400

President Hutchins Will Greet Them Tomorrow.

Freshman week at the University of Chicago will open tomorrow with about 750 new students, according to George R. Moon, assistant to the university examiner.

The new students, who were chosen from about 1,400 applicants, will be welcomed by President Robert M. Hutchins at a general meeting in Leon Mandel assembly hall. The students will be represented by Allen East, president of the undergraduate students' council.

Following the registration of the freshmen on Wednesday, Thursday, and Friday, the upper classmen will register on Monday and Tuesday of next week.

The faculty this year will be assisted by three visiting professors from Germany. They are Dr. Franz Alexander of the University of Berlin, who will be visiting professor in the medical department; Prof. Maurice Halbwach of Strasbourg, visiting professor on sociology, and Dr. Rudolph Schoenheimer of the Pathological institute of Berlin, who will be assistant professor of surgery.

Dr. Alexander will conduct a course for law students in the psychoanalytical aspects of criminology.

Included among the freshmen at the Midway is Alonzo Parham, 19 years old, Negro protégé of Representative Oscar De Priest, who will specialize in mathematics in the hope of a reappointment to West Point.

At Northwestern university's Evanston campus students settled down yesterday to regular classes following the new-student festivities concluded last week. The downtown schools of law, medicine and dentistry and the school of commerce will not begin classes until next week.

About 4,500 students were on hand for the opening of classes in Evanston and Katharine George, registrar, estimated that last year's total of 11,900 in all classes would be increased this year to nearly 13,000.

Dr. Harry Washburn Chase, new president of the University of Illinois, will be guest of honor at a banquet to be given by Cook county alumni and alumnæ associations on Oct. 1 in the grand ballroom of the Palmer house. It will be Dr. Chase's first appearance before a Chicago group since he assumed the presidency.

Registration is being held this week for general education classes at the loop Y. W. C. A., 59 East Monroe street. Among them is the class in dramatics and opportunity to join a group of players in the Little Theater guild. Edward J. Crowley, assistant editor of Little Theater Monthly, is coach for the players. The plays chosen for production this winter are: "The Young Idea," "Hedda Gabler," "Alice Sit by the Fire," "Smilin' Through," "The Ivory Door," "The Adding Machine," "All the King's Horses," "Enter Madame," "Cock Robin" and "Lombardy, Ltd."

* *

Special Ambassador to See Coronation in Ethiopia

Washington, D. C., Sept. 22.—Charles Lee Cooke has been appointed secretary to Herman L. Jacoby, special American ambassador to Ethiopia for the coronation of his imperial majesty, Haile Selassie I., emperor at Addis Ababa, Nov. 2. Mr. Cooke will sail with Mr. Jacoby next Saturday on the Leviathan. Mr. Cooke is leaving Washington Wednesday morning after having served for more than thirty years in the state department. For many years he was ceremonials officer, arranging functions at the White House,

OCEAN STEAMSHIP MOVEMENTS.

Arrived.	At.	From.
Minnewaska	New York	London
Volendam	New York	Rotterdam
Amer. Trader	New York	London
Caronia	New York	Southampton
Bremen	New York	Bremen
Pennland	New York	Antwerp
Westernland	Cherbourg	New York
Britannic	Liverpool	New York
Minnetonka	London	New York
Stuttgart	Bremen	New York
Columbus	Plymouth	New York
Europa	Southampton	New York
Frederik VIII	Christiansand	New York
Statendam	Rotterdam	New York
Conte Grande	Naples	New York
Kungsholm	Gothenburg	New York
G. Washington	Cherbourg	New York
Milwaukee	Cherbourg	New York
Caledonia	Glasgow	New York
Amer. Banker	London	New York
Montrose	Antwerp	Montreal
Minnedosa	Glasgow	Montreal
Melita	Montreal	Glasgow
D. of Atholl	Montreal	Liverpool
Emp. of Canada	Victoria	Yokohama
Sailed.	**From.**	**For.**
Cameronia	Belfast	New York
Lapland	Cherbourg	New York
Adriatic	Glasgow	New York
Tuscania	Havre	New York
N. Amsterdam	Southampton	New York
Deutschland	Cherbourg	New York
Republic	Southampton	New York
De Grasse	Plymouth	New York

THE STAGE

"LOST SHEEP" refuses to be crowded out of Chicago when "Strike Up the Band" arrives at the Selwyn theater Sunday evening, Oct. 5. The comedy about the preacher's family in a scarlet environment, notable for the acting of Cecilia Loftus and Sidney Fox, will move over to the Adelphi to continue its run.

Regarding "Strike Up the Band": Its tunes are George Gershwin's; its stars are that comic team, Messrs. Clark and McCullough, and its cast includes Dudley Clements, Gordon Smith, Mary Williams, Frances Neilson, John B. Walsh, Blanche Bow, Jack Hartley, and Harold Wolf.

"The Garrick Gayeties," a revue sponsored by the Theater Guild, will not be included in the Guild's subscription seasons in Chicago or elsewhere. It will be sent on tour as an independent attraction, to which the Guild's subscribers may purchase tickets at reduced rates.

The Theater Guild's preparations for "Roar China," the second play on its New York program, have included a search for forty-five authentic Chinese, capable of understanding stage direction in English, for use in small parts and as "extras." A certain Paul Fung of the Chinese Dramatic and Benevolent tong on the Bowery, has already presented a large squad of aspirants to the fame of Mei Lanfang for the Guild's approval. . . . "Roar, China" will deal with European exploitation of the orient from a soviet point of view.

Edwin Justus Mayer, author of "The Firebrand," soon to be staged at the Goodman, will be represented on the London stage this season. His "Children of Darkness," in which Ina Claire acted briefly about two years ago, will be presented in the British metropolis with Mary Ellis and Basil Sydney as stars. It deals with an episode in the career of the highway robber of the Georgian era, Jonathan Wild.

The Erlanger estate announces that it has acquired the lease on the handsome Ohio theater in Cleveland from the Marcus Loew interests and will restore the "legitimate" drama to its stage. Erlanger "bookings" begin there Oct. 13, with the Theater Guild's staging of "A Month in the Country," which is due at the Blackstone here Oct. 27. Alla Nazimova has the leading rôle in this comedy of the old régime in Russia, written by Turgenev.

The Logan Square theater will open tomorrow night as the scene of a Yiddish dramatic répertory. "The Only Road" will be the first play. Jacob Silbert heads the company.

Lillian Taiz has left the "Artists and Models" company, now at the Grand Opera house. Her replacement in the musical numbers and the "Limehouse" sketch bears the odd name of Fodi Brown. C. C.

County School Data Show Trend Away from City Crowds

Indications that a shift in population from cities to rural communities is underway are contained in the 1930 enrollment figures of the Cook county schools, Superintendent Edward J. Tobin said yesterday. Sharp increases in enrollment from the strictly rural areas, exclusive of village schools, are shown in the figures for the fall semester, he said.

"For the last five or six years there has been a steady decline in the registrations from those sections," Mr. Tobin said. "The townships of Barrington, Hanover, Schaumburg and Palatine, in the northwest corner of the county, show increases this year averaging 25 per cent. In the southeastern part of the county, about Thornton, Glenwood and Tinley Park, the increase is from 10 to 15 per cent."

Superintendent Tobin expressed the opinion that the demand for more economical living conditions has brought many families into Cook county from the industrial towns of Gary, Hammond and East Chicago. The total enrollment in the county schools is approximately 103,000, as compared to 98,280 in 1929.

* *

Rev. H. F. Sloctemyer New Head of Noted Jesuit High School

The Rev. H. F. Sloctemyer, S. J., was installed last night as head of St. Ignatius High school, 1067 West Roosevelt road, succeeding the Rev. Herbert C. Noonan, S. J., who has accepted an appointment at St. Louis university.

The ceremony, held in the presence of 65 members of the Jesuit order, consisted of the reading of the official appointment letter from the head of the Society of Jesus in Rome, followed by the exchanging of places at the head of the table during the community dinner.

New Furniture Styles Will Be Shown Friday

200 Stores to Unite in Special Display.

BY VIRGINIA GARDNER.

Beginning on Friday, Chicago women will be beguiled and waylaid by 200 displays of current styles in furniture in as many stores. This setting out to win over to the new trends in furniture all Chicago women who are subject to the appeal of beauty and good sense is to be a part of the national home furnishings style show, to continue throughout the rest of this week and all of next week.

Sawing and hammering, papering and carpeting, workmen are busy in many of the stores preparing model rooms, or cross sections of rooms, for use in the style show. When visitors enter these departments they will not view long lines of chairs and masses of beds and a succession of sofas, but complete rooms or suggestions of rooms.

The latter will show a strip of drapery and curtain at a window, a wall papered with new and "smart" wall paper, a strip of carpet or a rug, and a few pieces of appropriate furniture. One furniture house will reserve a few empty rooms. If a visitor wishes to see how a certain piece of furniture would appear with another, the furniture will be moved in one of these rooms.

Furniture prices, according to loop store executives, are the lowest since 1920. Just why that is true is a matter of opinion, apparently.

"For several years the furniture industry has not been what it should have been," one man said. "One reason has been that furniture in good taste, of real beauty and simplicity, has been produced in small quantities and therefore at great expense. At last furniture manufacturers are giving American women credit for being educated in furniture.

"The result is that for the first time charming period furniture, well made and of good lines, is being produced in mass quantity and is sold at moderate prices. A large class of customers has been created; the young married people, college graduates, perhaps, and with backgrounds of culture, who have good taste but flat pocketbooks. Heretofore they did without what they wanted. Now they can have it. It is within reach."

Another merchant sighed and shook his head.

"It's because women have lost interest in the old virtues," he said. "They no longer care about being a good housekeeper. They no longer want to spend any time in their homes. They've lost interest in homes."

"O, no, they haven't," a woman furniture stylist said. "They're simply pining to have pretty things in their homes. Now that they have to work, so many of them, they look on their homes as havens, of infinite value. The trouble is that they don't have the security their mothers had when they married. Whether they can buy furniture depends on whether they keep their jobs often.

"As a matter of fact, the farther along in 'emancipation' women get," she said, "the more they long to be domestic. If furniture men, along with other men, would quit taking it for granted that they are changed, that they want to spend their leisure time in tearooms or speakeasies rather than at home, it would make things simpler all the way around."

An executive of a Michigan avenue furniture house said that women were more interested in furnishing homes than ever before.

"My friends have to hold their wives down or they would buy everything in sight," he said, laughing. "And they make their homes much more attractive than homes formerly were, I believe."

He pointed to some of the furniture which his store will display for the first time during the show, contrasting it with the funereal mission furniture which was stylish 30 years ago.

"This is a very restrained Louis XV.," he said, indicating dining room furniture of American walnut. "It is more chaste and more symmetrical than the rococo French furniture. Its purity of line and absence of ornament gives the cabinetmaker a chance to show his art, too. This is a new design, and one of our most beautiful."

A French provincial cabinet of decoration after Pillement, the first French artist to borrow from the Chinese, and a butternut and gold Louis XVII. bedroom set also will be shown as new designs, as well as a piece of furniture designed after a commode in green enamel with quaint figures, half monkey, half man, painted for Louis XII. by Huet.

A STRAIN ON THE FAMILY TIE

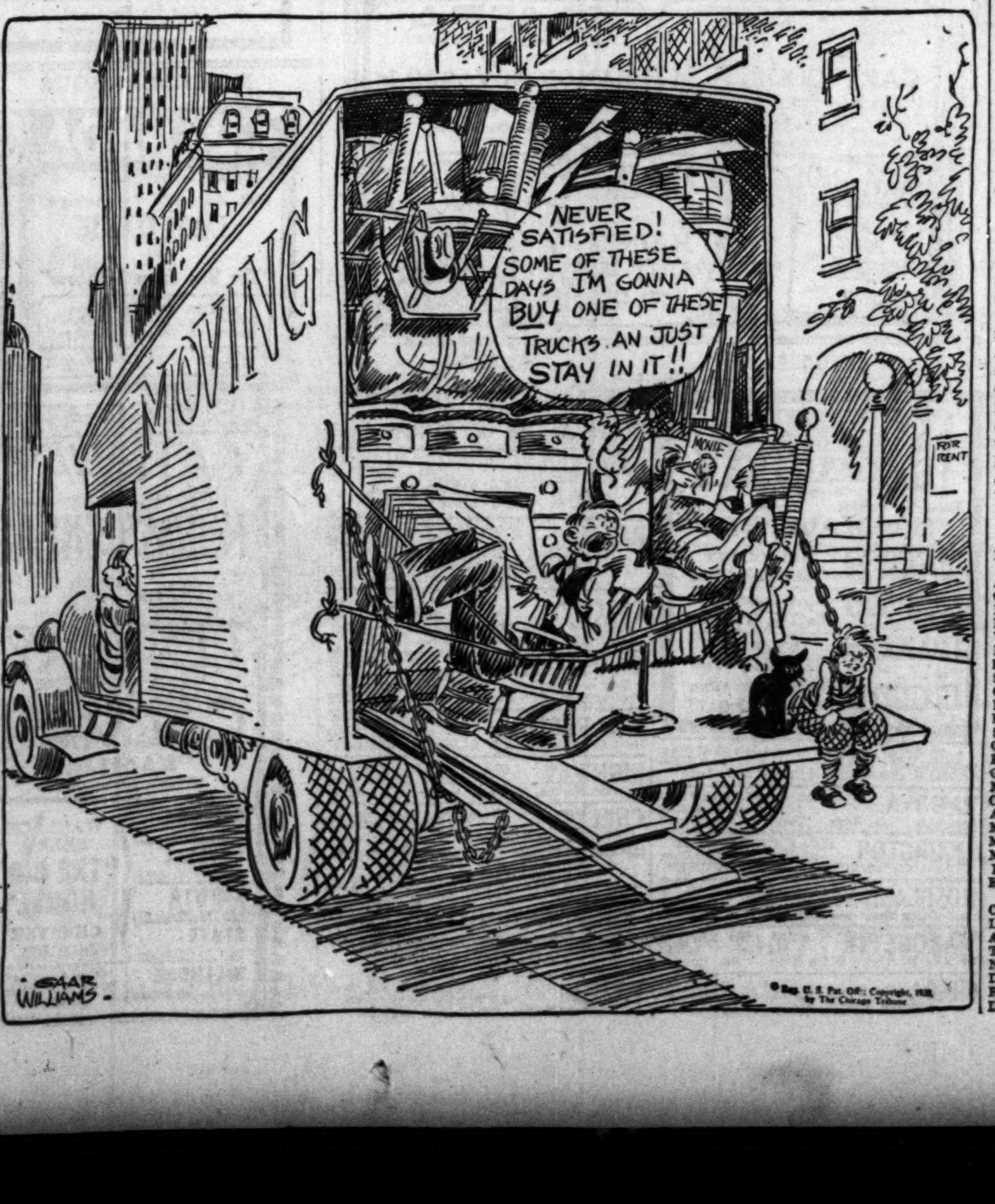

Autumn Art Season Begins at Club Show

BY ELEANOR JEWETT.

One of the first of the fall exhibitions is that of water colors by Louis J. Kaep at the Palette and Chisel club. It is a picturesque and varied show. Mr. Kaep at one time was an instructor on the staff of the Art institute school, so, although it is some years since the breaking of that connection, we can look upon him as one of our established artists.

The water colors are a gay sheaf of notes on travel. From Mexico to Italy is a far cry and from a Chicago classroom to the west coast of England is another seven league boot step, but Mr. Kaep manages both easily and then flirts a little with Venice and the Jungfrau, Vesuvius and the fragrant quiet of Clovelly.

Probably the most obvious classification of the exhibit is to call it a study in atmosphere. The variety of mood and the differences in tempo strike one immediately. "The Old Birch" is high in the treble; "On England's West Coast" thrums in the bass with the lashing of rain on cliffs and shore. "Clovelly" is deep toned; "From My Window—Clovelly," on the other hand, is gay and quick, a flicker of fingers over the keys.

A little of the pattern which Modernism has imbued many paintings with is discovered in "Bridge in Algiers" and "Vesuvius from My Window." The foreground of this last is a bit stereotyped.

Among the most delightful of the water colors are "The Old Windmill," "Near Biskra," "Bailey's Harbor," "Along the Canal," "From My Window—Clovelly," "Rooftops of Nice," and "The Road to Taos."

The exhibition will remain on view through Oct. 5.

FARM and GARDEN BY PAUL POTTER

Six trips is the usual life of a milk bottle in Chicago, according to estimates made by the dealers who see that households and restaurants get their daily supplies of dairy products. With approximately 5,000,000 milk bottles in daily use in the city the proportion of the total milk cost is said to be 1 cent per quart for the bottle alone.

Failure to return is one large item, but a greater loss in bottles is said to be caused by the careful washing, sterilization by steam, refrigeration, and other incidentals to handling. Quart bottles constitute about half the number in use, with the other half represented in pint, half-pint, third-quart, and gill sizes.

Through a bureau of dairy industry of the United States department of agriculture a study has been made of breakages in sixty-nine dairy plants. Each time 1,000 quart bottles were handled 9.6 of them were broken; 1,000 pints, 7.2 went into the breakage column; other bottles, 8.1 for every 1,000. The government men reported that the "quart bottles get it in the neck" in comparison to the other sizes.

Subjected to the same blow the larger bottles seemed to be more easily broken. Yet it also was found to be true that the smaller bottles and jars seemed to be receiving more blows and strains in the average plant and were therefore being broken in almost as great proportions as the more numerous quarts. Bottles cost 6 to 7 cents each. If six trips are made it means that each delivery has cost 1 cent.

Denies Birth Control Ruling Offers Danger to Church of England

[Chicago Tribune Press Service.]

PARIS, Sept. 22.—Threats of a schism in the Church of England over the stand taken at the recent Lambeth congress on birth control will not affect the American branch of the church James De Wolf Perry of Providence, R. I., and presiding bishop of the Episcopal church of America told THE TRIBUNE today.

"The question of birth control will not come up for discussion before the American synod," Bishop Perry said. "It will remain a matter of purely individual opinion of the different bishops."

Bishop Perry was the head of the American delegation to the Lambeth congress. He admitted that an important section of the British church is opposed to the bishops' action, which many construed as condoning birth control.

At the same time he announced that a continuation of the committee at the Lausanne conference finally succeeded in reachinz the real basis for intercommunion between Anglican and the Greek Orthodox churches. This will mean the possibility of exchanging communicants and priests between two congregations without the actual merging of the administrations.

What's Doing Today

MEETINGS.

Midwest Homeopathic Inst.	Morrison hotel
Boy Scouts of America	Palmer house
Rotary club of Chicago	Palmer house
Verein Deutsche Presse	Bismarck hotel

LUNCHEONS.

Alpha Kappa Psi	Carson's grill
Alpha Tau Omega	Mandel's ivory room
Augustana Book Concern	Hotel La Salle
Central Lions club	Midland club
Delta Sigma Phi	Chicago Bar association
Galbraith post, American Legion	Sherman
Lincoln Park Kiwanis	Parkway hotel
North Central Kiwanis	Drake hotel
North Shore Kiwanis	Edgewater Beach
Northwest Kiwanis	Division St. Y. M. C. A.
Phi Gamma Delta	Hotel La Salle
Phi Kappa Psi	Field's grill
Phi Gamma Kappa	Mandel's grill
Prosperity club	I. A. C.
Quota club	Morrison hotel
Sigma Phi	Field's grill
Technology club	Medical & Dental Arts club
University Golf club	Morrison hotel
Zonta club of Chgo	Medical & Dental Arts

EVENING EVENTS.

Catholic Good Fellowship club	Atlantic
Chicago Civic Choral society	Congress hotel
Delta Sigma Pi [Epsilon]	Hotel La Salle
Phi Sigma Tau [Zeta]	Bismarck hotel
Psi Kappa Gamma	Morrison hotel
Van Buren post, American Legion	Atlantic

[Compiled by the convention bureau of the Chicago Association of Commerce to which please send any additions or corrections.]

Jewel Dealer from India in Chicago; Calls Gandhi Hero

A friend of Mahatma Gandhi, sojourning in Chicago, paid tribute yesterday to that leader as "the greatest man I know of." Thus spoke Ganeshi Lall Jr., an Indian expert who lives in Agra, the city of the Taj Mahal.

The visitor is taking his 11 year old son, Harmohan, on an 18 months educational tour of the world. At the Blackstone hotel yesterday he told also of the rare precious stones, shawls and brocades.

"Only half the real news comes out of India," he said. "Gandhi is a very great politician. He never criticizes anybody, which is the greatest quality that makes the greatest man of today. He himself practices what he preaches, and he is sincere."

Among the jewels valued around $5,000,000 is a diamond, carved in the 13th century with a Persian inscription meaning "Glory to Mohammed." He has a copy of the Koran in two pages, 13 by 21 inches of script ordinarily contained in a 600 page book. The script is so minute that one must use a magnifying glass to read the handiwork of a 16th century artist. Another rarity is a 94 carat carved emerald. He also has an ivory and gold replica of the "Taj Mahal."

LES POUDRES COTY

COMPLETE exquisiteness of face and body—with the supreme Coty Face Powders, the velvety Talc. Both in all Coty odeurs.

Face Powder—In Twelve individual shades
Talc—
Favoured Odeurs

MOTION PICTURES DOWNTOWN

PUBLIX~BALABAN & KATZ WONDER THEATERS

CHICAGO RANDOLPH-STATE-LAKE 35c—10:30 A. M. to 1 P. M. "Step up, folks. The fun riot is on me! Ask the people who saw me!" Jack OAKIE, IN PERSON! On the Screen ROBERT MONTGOMERY, DOROTHY JORDAN, BENNY RUBIN, J. C. NUGENT In Metro-Goldwyn-Mayer's Golf Romance. Hear them sing the national rage, 'Go Home and Tell Your Mother.' "LOVE IN THE ROUGH"

ORIENTAL RANDOLPH near STATE 10:45 A. M. to 1 P. M.—35c Weird, wild adventure . . . unforgettable romance and love! "The SEA GOD" Paramount's Smash with RICHARD ARLEN, FAY WRAY EUGENE PALLETEE and a cast of special stars. A Publix Stage Production NINA OLIVETTE (IN PERSON) with HARRY ROSE in "FORWARD MARCH"

UNITED ARTISTS RANDOLPH ST. at DEARBORN 35c—9 A. M. to 1 P. M. SHE WOWED 'EM! Chicago held its breath when they saw her as a young widow on the loose in Paris! They're still gasping! GLORIA SWANSON Her gorgeous gown creations alone will hold you spellbound! "WHAT A WIDOW!" Hear her with OWEN MOORE LEW CODY and MARGUERITE LIVINGSTON

McVICKERS MADISON ST. near STATE Doors Open 9 A. M. LAST DAY! Gary Cooper IN "THE SPOILERS" TOMORROW! A Hate that Burned in a Man's Soul! John Barrymore in "Moby Dick"

ROOSEVELT STATE ST. near WASHINGTON 9 A. M. to 1 P. M. 35c HURRY! LAST 2 DAYS Thousands are finding the real depth of heart-smashing drama "Journey's End" THURSDAY "MONTE CARLO" Lubitsch's racy successor to his "Love Parade"

They called him "MAD AHAB" . . . and he was . . . mad with a hatred that ate into his heart . . . drove him like a fury across the seven seas seeking REVENGE AGAINST THE MONSTER WHALE THAT ROBBED HIM OF LOVE! John Barrymore The world's most distinguished actor in the all-time classic "MOBY DICK" Perilous adventure! Dauntless bravery! Heart-melting romance! With JOAN BENNET TOMORROW PUBLIX-BALABAN & KATZ McVICKERS MADISON ST. near STATE

R·K·O MATINEE PRICES 35¢ to 3 P.M. then 50¢ to 6:30 P.M.

RKO STATE-LAKE STATE at LAKE ST. OPENS 10:30 A. M. ZANE GREY'S Romance of the West "LAST of the DUANES" with GEORGE O'BRIEN MYRNA LOY RKO Vaudeville SYLVIA CLARK in "She's 100% Talkie" LORING SMITH & CO. Lord of Laughs & Comics ROY SEDLEY in "Sound & Unsound" RAYMOND BAIRD MYERS, LUBOW and RICE

RKO WOODS Rand. & Dear. Open 8:30 A. M. AUDIENCES STUNNED WITH ASTONISHMENT! At the 1001 Wonders in "AFRICA SPEAKS" First Time in Sound on Talking Screen An authentic record of hitherto undiscovered monsters . . . misshapen and marvelously disfigured folk . . . customs of odd humans and queer beasts never before seen or photographed . . . Extra! W. C. Fields in "THE GOLF SPECIALIST"

RKO PALACE RANDOLPH AND LA SALLE Open 10:30 A. M.—Continuous Liberty Magazine's Cover Pages Come to Life in "FOR THE LOVE O' LIL" JACK MULHALL ELLIOTT NUGENT RKO Vaudeville Show! ANN SEYMOUR Celebrated Musical Comedy Star BERNARD GRANVILLE and NEELY EDWARDS THREE BROX SISTERS BERT NAGLE THE FOUR CAMERONS

MOTION PICTURES MISCELLANEOUS

ESSANESS TALKIE THEATRES CENTER Lincoln Ave. Nr. Irving Pk. 25c Bargain Price to 6:30 P.M. Children 10c Always "THE ROCKETS" America's Most Versatile ALL-GIRL ORCHESTRA NORMA SHEARER Marie Dressler "LET US BE GAY"

PANTHEON Sheridan Near Wilson "WITH BYRD AT THE SOUTH POLE"

LAKESIDE 4730 Sheridan — WM. POWELL "For the Defense"
LAMAR 120 S. Marion — WILL ROGERS So This Is London
BYRD Madison-Cicero — JACK HOLT "Hell's Island"
BIOGRAPH 2433 Lincoln — Two Talkies "Cheer Up & Smile" "What Men Want"
LITTLE 717 Sheridan — Two Features "What Men Want" "SWEET MAMMA"
DAVIS Lincoln-Wilson; BROADWAY-STRAND 1641 Roosevelt — Wallace Beery Chester Morris Leila Hyams "THE BIG HOUSE"
CRAWFORD 19 S. Crawford; LOGAN 2648 Milwaukee — ADULTS ONLY! CORINNE GRIFFITH "BACK PAY"
EMBASSY 3940 Fullerton; WEST END 121 N. Cicero — Joan Crawford Anita Page "OUR BLUSHING BRIDES"
DEVON 6225 Broadway; KEYSTONE 3912 Sheridan — Norma Shearer Rod Le Rocque "LET US BE GAY"

FOX THEATRES SHERIDAN SHERIDAN AT IRVING PK. JOHN McCORMACK World's Greatest Tenor in "Song o' My Heart" Awarded ★★★★ By Mae Tinee Tomorrow DOROTHY MACKAILL "Bright Lights"
CROWN 1609 W. Division WILLIAM POWELL "FOR THE DEFENSE" ON THE STAGE AL COPELAND AND HIS BAND Present "CROWN FROLICS"
TERMINAL 3315 Lawrence; MIDWEST Archer at 35th; COMMERCIAL 92nd and Commercial At All 3 Theatres NORMA SHEARER MARIE DRESSLER "LET US BE GAY"
PORTAGE PK. 4050 Milwaukee WILL ROGERS "SO THIS IS LONDON" FREE—MOVIE STAR PHOTOS

THURSDAY You'll Learn Why She locked her boudoir door but he broke in—a handsome millionaire playboy—masquerading as a hairdresser, to be with his heart's desire morning, noon and night. And then—! "MONTE CARLO" ERNST LUBITSCH does it again—and begins where his racy "Love Parade" left off—Paramount's Production JEANETTE MacDONALD Daring, love-hungry enchantingly beautiful. JACK BUCHANAN The fascination of Chevalier—debonair, handsome. PUBLIX-BALABAN and KATZ ROOSEVELT STATE near WASHINGTON

D. W. GRIFFITH'S First All-Talking Picture ABRAHAM LINCOLN Greater than "The Birth of a Nation" Praised by both Press & Public Because of popular demand two matinee shows daily 2:30 to 5 P. M. Price $1.00 Evenings at 8:30. Price $2.00 ALL SEATS RESERVED PHONE HAR. 6800 Note: Reservations now on sale four weeks in advance. This production will not be shown in any theatre in Illinois this year. PUNCH & JUDY cinema unique Truly! The Theatre Comfortable Van Buren Street at Michigan Avenue

MISCELLANEOUS

Publix~BALABAN & KATZ WONDER THEATERS

PARADISE CRAWFORD near WASHINGTON 35c Price, 1:00 to 6:30 ADULTS ONLY—Censors' Orders Love That Knew No Laws! "COMMON CLAY" CONSTANCE BENNETT LEWIS AYRES MARK FISHER in "Moonbeams"

UPTOWN BROADWAY at LAWRENCE 35c Price, 1:15 to 6:30 Only Stage Show on North Side! ADULTS ONLY—Censors' Orders "COMMON CLAY" CONSTANCE BENNETT LEWIS AYRES AL KVALE in "Gingersnaps"

TIVOLI COTTAGE GROVE at 63RD ST 35c Price, 1 P. M. to 6:30 P. M. LAST 3 DAYS ADULTS ONLY—Censors' Order "COMMON CLAY" CONSTANCE BENNETT LEWIS AYRES Tully Marshall Beryl Mercer FRANKIE MASTERS in "Autumn Fancies" Allen & Canfield Talking Comedy

CENTRAL PARK LAST DAY "THE BIG HOUSE"

NORSHORE HOWARD ST near CLARK 25c Price, 1:30 to 6:30 RONALD COLMAN in "RAFFLES" With Fascinating Kay Francis —TOMORROW— John McCormack, 'Song o' My Heart'

HARDING MILWAUKEE AVE at SAWYER 25c Price, 1:30 to 6:30 RONALD COLMAN in "RAFFLES" With Alluring Kay Francis "Parley Vous"—Comedy Riot

SENATE MADISON at KEDZIE 25c Price, 1:30 to 6:30 GARY COOPER in "The Man From Wyoming" —TOMORROW— Ronald Colman, "RAFFLES"

RIVIERA BROADWAY at LAWRENCE 25c Price, 1:30 to 6:30 RAMON NOVARRO in 'CALL OF THE FLESH' With Dorothy Jordan, Renee Adoree

MARYLAND 63RD at MARYLAND CLARA BOW "Love Among the Millionaires" Tomorrow—"Song o' My Heart"

TOWER 63RD ST near BLACKSTONE 25c Price, 1:30 to 6:30 WM. HAINES in "WAY OUT WEST" With Leila Hyams, Polly Moran and "Ukulele Ike" Edwards

CENTRAL PARK 3535 ROOSEVELT "THE BIG HOUSE" Wallace Beery Chester Morris Tomorrow—"Song of the Flame"

SOUTH

CAPITOL 79th & Halsted 35c & 15c 1:15 to 6:30 Exciting! Romantic! Mystifying! RONALD COLMAN RAFFLES With Beautiful KAY FRANCIS Rollicking Romance with the Gentleman Safe-Cracker and Heart-Breaker Chicago's Biggest Stage Show FANCHON & MARCO'S "Collegians"

Warner Bros. Theatres

AVALON 79th & Stony 30c & 10c—1:15 Until 6:30 Gay . . . Daring Romance of the Smart Set for Smart People to Enjoy. ANN HARDING in HOLIDAY With MARY ASTOR Love . . . Luxury . . . and Gay Fun That Goes to Your Head Like Bubbling Champagne

The new Redecorated STRATFORD 63rd and Halsted Rich! Ritzy! Reckless! But She Couldn't Get Away With Murder! "MANSLAUGHTER" With CLAUDETTE COLBERT

GROVE 76th-Cottage; JEFFERY 71st-Jeffery — CLARA BOW Mitzi Green—Skeets Gallagher "Love Among the Millionaires"
HIGHLAND 79th-Ashland; W. ENGLEW'D 63rd-Ashland — NORMA SHEARER MARIE DRESSLER "Let Us Be Gay" with Rod La Rocque
COSMO 79th and Halsted — William Powell—Kay Francis "FOR THE DEFENSE"
SHORE 75th and Kingston — Jack Holt—Ralph Graves "HELL'S ISLAND"
SYMPHONY 4937 West Chicago — Fay Wray—Richard Arlen Jack Holt "THE BORDER LEGION"

MISCELLANEOUS

GRANADA SHERIDAN at DEVON Hail America's Laughmaster! JACK OAKIE in "The Sap from Syracuse" EXTRA ATTRACTIONS Screen Music Treat—"Beethoven" Novelty—'Evolution of the Dance' 30c—1:30 to 6:30

MARBRO MADISON-4100W EXTRA! EXTRA! Star of "Sweetie" LILLIAN ROTH IN PERSON Screen—JACK OAKIE "Sap from Syracuse" 35c—1:45 to 6:30

PUBLIX GREATER TALKIE THEATERS

GATEWAY Lawrence Near Milwaukee; BELMONT Lincoln-Belmont-Ashland — NORMA SHEARER in "Let Us Be Gay" with MARIE DRESSLER Free Auto Park Adjacent Theater World News—Screen Acts | "Some Babies"—Talkcomedy Riot Harry Zimmerman, Organist

CENTURY Clark-Diversey-Broadway RONALD COLMAN "RAFFLES" "Barnacle Bill"—Talkartoon

CONGRESS Milwaukee at Rockwell Gary COOPER "A MAN FROM WYOMING" "Leather Pushers"—Screen Act

BELPARK 2731 N. Cicero; CRYSTAL North Av., nr. Calif.; BERWYN 6404 W. 22nd St.; STATE 5814 W. Madison — WALLACE BEERY "THE BIG HOUSE" CHESTER MORRIS
BILTMORE Division nr. Damen — Joan Crawford "OUR BLUSHING BRIDES"
LA GRANGE 84 S. 5th La Grange — William Powell "FOR THE DEFENSE"
COVENT 2653 N. Clark — Clara Bow "LOVE AMONG the MILLIONAIRES"
WINDSOR 1225 N. Clark — Norma Shearer "LET US BE GAY"
DEARBORN 40 W. Division — Will Rogers "SO THIS IS LONDON"
VARSITY 1710 Sherman, Ev. — "WITH BYRD AT THE SOUTH POLE"

NORTH

HOWARD HOWARD ST. "L" 25c Price 1:30 to 6:30 Edmund Lowe Marguerite Churchill "GOOD INTENTIONS" Lloyd Hamilton Comedy—"Prize Puppies" Ask Attendant About Our Free Parking
ADELPHI 7074 N. CLARK TWO TALKIES Nancy Carroll, Buddy Rogers, Helen Kane, Clive Brook, Jack Oakie "PARAMOUNT ON PARADE" Ben Lyon, Pauline Starke in Warner Fabian's Sensational Drama—"What Men Want"
LAKE SHORE Broadway at Belmont ADULTS ONLY CORINNE GRIFFITH—"BACK PAY"
BUCKINGHAM 3319 N. CLARK CLARA BOW "LOVE AMONG THE MILLIONAIRES"
RIDGE Devon & Clark Robert Montgomery Chester Morris—"THE BIG HOUSE"
MUSIC BOX 3700 Block Southport ALL TALKING WILL ROGERS—"SO THIS IS LONDON"
NEW BRYN MAWR 1125 Bryn Mawr ALL TALKING Joan Crawford—"OUR BLUSHING BRIDES"
DE LUXE On Wilson Ave. at L Station ALL TALKING MAURICE CHEVALIER—"THE BIG POND"

WEST

WILSON 2418 W. MADISON Mat. Daily—Adults Only CORINNE GRIFFITH—"BACK PAY" WALTER WOOLF—"GOLDEN DAWN"
20TH CENTURY 3530 W. Roosevelt Rd. Mat. Daily—All Talking WILL ROGERS—"SO THIS IS LONDON"
GOLD 3411 W. Roosevelt Rd. Matinee Daily. Alice Day JOHNNY WALKER—"LADIES IN LOVE"
MARSHALL SO. 22d-Marshall Blvd. ALL TALKING Chester Morris, Wallace Beery—"BIG HOUSE"
SAVOY 4346 W. MADISON ALL TALKING ANTONIO MORENO—"ONE MAD KISS"

BERWYN

NEW RITZ 6334 W. ROOSEVELT RD. ALL TALKING Joan Crawford—"Our Blushing Brides"

WILMETTE

WILMETTE Central Ave. at Wilmette ALL TALKING BETTY COMPSON—"INSIDE THE LINES"

SOUTH

SCHOENSTADT'S TALKIE THEATERS PICCADILLY 51st & Blackstone Claudette Colbert Frederic March "MANSLAUGHTER"
KENWOOD 47th & Kenwood — LON CHANEY "The Unholy Three"
HARPER 53d & Harper — WILL ROGERS "So This Is London"
PALACE 5243 W. 25th St. — LON CHANEY "The Unholy Three"
PEOPLES 47th & Ashland — NORMA SHEARER "LET US BE GAY"

JACKSON PARK Stony Island at 67th ALL TALKING BELLE BENNETT—"Recaptured Love"
RAMOVA 35TH AND HALSTED Masterpiece of Russian Revolution—Noah Beery, "Song of the Flame"
LEXINGTON 1162 E. 63RD STREET All Talking—Karl Dane WALLACE BEERY—"THE BIG HOUSE"
ROSELAND-STATE Michigan-110th Pl. ALL TALKING Norma Shearer—"LET US BE GAY"
MARQUETTE 63RD AND KEDZIE MATINEE DAILY Chester Morris, Wallace Beery—"Big House"
MILDA 3140 S. HALSTED Sensation of the Age BESSIE LOVE—"CONSPIRACY"

OAKLAND SO. Drexel and Oakwood ALL TALKING CLARA BOW "Love Among the Millionaires"
HARVARD 63RD AND HARVARD ALL TALKING WILLIAM POWELL "FOR THE DEFENSE"
REGAL South Park Way at 47th St. KAY FRANCIS RONALD COLMAN—"RAFFLES" Star Studded Stage Show with RALPH COOPER and Others
COLONY 59TH AND KEDZIE DOUBLE FEATURE ALICE WHITE—"Sweethearts on Parade" GASTON GLASS—"Just Like Heaven"
R-K-O ENGLEWOOD 63rd & Halsted 25c 1 to 5:30 P. M. Bernice Claire in "Song of the Flame" Professional Preview—R-K-O VAUDEVILLE
NEW REGENT 6825 S. HALSTED ALL TALKING Joan Crawford—"OUR BLUSHING BRIDES"
HIGHWAY 63RD AND SO. WESTERN Robt. Montgomery Chester Morris, Wallace Beery—"Big House"
CHELTEN Exchange Ave. at 79th St. WALLACE BEERY CHESTER MORRIS—"THE BIG HOUSE"

HIGHLAND PARK

ALCYON "The Big House" WITH SUPERB ALL STAR CAST

DOWNERS GROVE

TIVOLI Mat. Wed., Sat., Sun. All Talking—Wallace Beery Chester Morris—"THE BIG HOUSE"

MONROE Monroe at Dearborn "COMMON CLAY" with CONSTANCE BENNETT LEW AYRES Just Common Clay—Too Beautiful to Escape Attention. Too Honest to Court It. Too Human to Resent It. ADULTS ONLY

WARNER'S ORPHEUM State and Monroe Doors Open 9 A. M.—Cont. to 12 RICH! RITZY! RECKLESS! But She Couldn't Get Away with Murder! "MANSLAUGHTER" CLAUDETTE COLBERT FREDERIC MARCH

STARTING TOMORROW UFA'S FIRST ALL GERMAN DIALOGUE PICTURE "MELODY OF THE HEART" LAST DAY "Bride of the Regiment" CASTLE STATE AT MADISON

SECOND WEEK Chicago's Premier The Yellow Pass HUMAN SHADOWS IN THE SLUMS OF MOSCOW Produced and acted by The Moscow Art Players More Astounding Than "TEN DAYS" CINEMA Chicago Ave. Just East of Michigan Blvd Cont. 1 to 11 P. M. Mat. 50c, Eve. 75c

MAYWOOD

LIDO 5TH AVE. at WASHINGTON BLVD. MATINEE DAILY "THE BIG HOUSE" CHESTER MORRIS LEILA HYAMS WALLACE BEERY

FOREST PARK

FOREST MADISON ST. AT DES PLAINES "THE BIG POND" Maurice Chevalier Claudette Colbert

NORTHWEST

ALAMO 3641 W. CHICAGO MATINEE DAILY Joan Crawford Robert Montgomery "OUR BLUSHING BRIDES"
TIFFIN 4045 W. NORTH AVE. ALL TALKING CHESTER MORRIS NOAH BEERY "THE BIG HOUSE"
RIVOLI 4380 ELSTON ALL TALKING WALLACE BEERY CHESTER MORRIS "THE BIG HOUSE"
LIBERTY 3705 Fullerton at Lawndale DOUBLE FEATURE William Powell—"FOR THE DEFENSE" Vera Reynolds—"BORROWED WIVES"
PATIO 6000 IRVING PARK BLVD. 1 Day Only—Adults Only CORINNE GRIFFITH—"BACK PAY"
MONT CLARE Grand Ave. at Harlem ALL TALKING WM. POWELL—"FOR THE DEFENSE"
COMMODORE 3105 Irving Park Blvd ALL TALKING Chester Morris—"THE BIG HOUSE"
IRVING Irving Park Blvd. and Crawford ALL TALKING WILL ROGERS—"SO THIS IS LONDON"

AUSTIN

PLAISANCE 466 N. Parkside at Lake ALL TALKING Lon Chaney, 'The Unholy Three'
MANOR 5609 W. NORTH AVE. ALL TALKING Joan Crawford—"Our Blushing Brides"
PARK LAKE AT AUSTIN ALL TALKING JACK OAKIE—"THE SOCIAL LION"
IRIS 5743-47 CHICAGO AVE. ALL TALKING Maurice Chevalier—"THE BIG POND"

PARK RIDGE

PICKWICK Vera Reynolds "BORROWED WIVES" Also "ACROSS THE WORLD" with MR. AND MRS. MARTIN JOHNSON

NO MAN'S LAND

Teatro del Lago Sheridan Rd. Between Wilmette and Kenilworth "SO THIS IS LONDON" WILL ROGERS IRENE RICH

LAKE FOREST

DEERPATH WILL ROGERS "SO THIS IS LONDON"

POUDRES
OTY
...MPLETE exquisiteness of
...ce and body—with the
...me Coty Face Powders,
...elvety Talc. Both in all
...odeurs.
Face Powder—$1
Twelve individual shades
Talc—$1
Favoured Odeurs

...TION PICTURES
...ISCELLANEOUS
...SSANESS
...TALKIE THEATRES
...ENTER
...incoln Ave. Nr. Irving Pk.
...5c Bargain Price to 6:30 P.M. Children 10c Always
"THE ROCKETS"
America's Most Versatile
...LL-GIRL ORCHESTRA
NORMA SHEARER
Marie Dressler
"LET US BE GAY"
...ANTHEON
...heridan Near Wilson
"WITH BYRD AT
...HE SOUTH POLE"
...SIDE ...heridan — WM. POWELL "For the Defense"
...AR ...Marion — WILL ROGERS So This Is London
...D ...on-Cicero — JACK HOLT "Hell's Island"
...RAPH ...incoln — Two Talkies "Cheer Up & Smile" "What Men Want"
...LE ...heridan — Two Features "What Men Want" "SWEET MAMMA"
...S ...n-Wilson / ...ADWAY-...ND ...oosevelt — Wallace Beery Chester Morris Leila Hyams "THE BIG HOUSE"
...WFORD ...Crawford / ...N ...ilwaukee — ADULTS ONLY! CORINNE GRIFFITH "BACK PAY"
...SSY ...ullerton / ... END ... Cicero — Joan Crawford Anita Page "OUR BLUSHING BRIDES"
...N ...roadway / ...TONE ...heridan — Norma Shearer Rod La Rocque "LET US BE GAY"
...R THEATRES
...HERIDAN SHERIDAN AT IRVING PK
...OHN ...CORMACK
...ld's Great... Tenor in
...ong o' ... Heart"
...warded ★★★★ ...Mae Tinee
Tomorrow DOROTHY MACKAILL "Bright Lights"
...WN 1605 W. Division
...LLIAM POWELL
...OR THE DEFENSE"
ON THE STAGE
...COPELAND AND HIS BAND
...t "CROWN FROLICS"
...MINAL ...Lawrence — MIDWEST Archer at 35th
COMMERCIAL 92nd and Commercial
At All 3 Theatres
...RMA SHEARER
...ARIE DRESSLER
...ET US BE GAY"
...AGE PK. 4059 Milwaukee
...ILL ROGERS
..." THIS IS LONDON"
...—MOVIE STAR PHOTOS
NORTHWEST
3641 W. CHICAGO MATINEE DAILY
...rd Robert Montgomery
... BLUSHING BRIDES"
4045 W. NORTH AVE. ALL TALKING
...MORRIS NOAH BEERY
...THE BIG HOUSE"
4380 ELSTON ALL TALKING
...EERY CHESTER MORRIS
...HE BIG HOUSE"
3705 Fullerton at Lawndale DOUBLE FEATURE
...well—"FOR THE DEFENSE"
...nolds—"BORROWED WIVES"
6000 IRVING PARK BLVD. 1 Day Only—Adults Only
... GRIFFITH—"BACK PAY"
...ARE Grand Ave. at Harlem ALL TALKING
...ELL—"FOR THE DEFENSE"
...ORE 3105 Irving Park Blvd. ALL TALKING
...Morris—"THE BIG HOUSE"
Irving Park Blvd. and Crawford ALL TALKING
...ERS—"SO THIS IS LONDON"
AUSTIN
...CE 466 N. Parkside at Lake ALL TALKING
...ey, 'The Unholy Three'
5609 W. NORTH AVE. ALL TALKING
...ford—"Our Blushing Brides"
LAKE AT AUSTIN ALL TALKING
...KIE—"THE SOCIAL LION"
5743-47 CHICAGO AVE. ALL TALKING
...hevalier—"THE BIG POND"
...ARK RIDGE
...K Vera Reynolds
...ORROWED WIVES" with
...ROSS THE WORLD" MRS. MARTIN JOHNSON
...MAN'S LAND
...Lago Sheridan Rd. Between Wilmette and Kenilworth
...THIS IS LONDON"
...RS IRENE RICH
...AKE FOREST
...H WILL ROGERS
... THIS IS LONDON"

Jane Warner, Edison Dick Will Wed Today

BY THALIA

The wedding of Miss Jane Warner, daughter of Mr. and Mrs. Ezra J. Warner, and Edison Dick, son of Mr. and Mrs. Albert Blake Dick, will take place this afternoon.

The service is to be read at 4:30 o'clock at the Presbyterian church in Lake Forest, and will be followed by a reception at the Warner residence in Lake Forest. Mrs. Thomas C. Dennehy Jr. is to be matron of honor for her sister and the bridesmaids include Mrs. Woodbury Stearn Ober, Mrs. W. Paul McBride, Mrs. Charles Dennehy, Mrs. James H. Douglas, Mrs. Conde Nast of New York City, Mrs. Guilford Stewart of Boston, Miss Alice Coonley, Miss Elinor Farwell, and Miss Ruth Elting. Helen Dick, the daughter of Mr. and Mrs. A. B. Dick Jr. and niece of the groom, is to be the flower girl. A. B. Dick Jr. will serve as best man for his brother and the ushers include Matthews Dick of Washington, D. C., Sheldon Dick, Thomas C. Dennehy Jr., Ezra Warner Jr., Paul McBride, William A. P. Pullman, Ralph Isham, Stephenson Jennings, John Stuart Coonley Jr., and James De Camp of Cincinnati. Mr. Dick and his bride have taken the house that Mr. and Mrs. John T. Pirie Jr. have been occupying on Maple court in Lake Forest and will occupy it when they return from their honeymoon.

The Sheldon Dicks have come on from the east for the wedding and are to return shortly.

Mrs. Justin Sturm is here for several weeks of visiting in Lake Forest. Just now she is with Mrs. George F. McLaughlin, and is to be the guest of Mrs. Pickett Withers for a few days and of Mrs. Thomas C. Dennehy Jr. for another short visit before she returns to Westport, Conn., about Oct. 1. The Sturms moved east from Lake Forest a few years ago so that Mr. Sturm might be more accessible to his publishers. Mrs. Sturm says her author husband is busy now doing short stories, and is not thinking about another book just yet.

T. Albert Potter returned to Lake Forest on Saturday from Jamestown, R. I., bringing with him, the two youngest members of the Potter family, Gordon and Joan, so that they might enter school which opened yesterday. Mrs. Potter will be coming on Oct. 1. The Potters spent much of their summer cruising on their sailing yacht, the Stormy Petrel, a successor to the Quakeress, and Mr. Potter brought back with him many reels of movie film of the Lipton cup tryouts and races that he took aboard his own boat.

"Lindsay," a play by Adelaide Chatfield-Taylor [Mrs. Hendrick H. Whitman], may be produced by the Goodman theater this year if things work out according to negotiations being made. The sale of the play for New York use has something to do with the uncertainty of its being done here. The piece is described as a modern sophisticated drawing room comedy, similar to Philip Barry's "Holiday," which the Goodman players did with Elsa Root in the leading rôle.

The officers for the Lake Forest Y. W. C. A.'s finance campaign this week include Mrs. Thomas C. Dennehy Jr. and Mrs. Robert Bronson, general chairmen; Miss Ellen Holt, campaign director; Mrs. Kingman Douglass, Mrs. Hermon Dunlap Smith, Mrs. Dennehy, Miss Holt, Miss Frances Hughes, Miss Juliet Learned, Mrs. Alfred Carton, and Miss Frances Gould, initial gift committee, and as team captains, Mrs. Maurice Bent, Mrs. Scott Bromwell, Mrs. Ernest Johnston, Mrs. Philip Speidel, Mrs. Frank Priebe, Mrs. Robert Pugh, and Miss Mary Davidson.

Barrett Mason, son of Mr. and Mrs. Henry Eager Mason of Highland Park, has gone out for football practice at Yale, having gone to New Haven before the opening of school to begin training with the squad.

Charles H. Morse Jr., who was to go to Yale this year is, instead, remaining in Europe to study, and Joseph Field, son of Mr. and Mrs. Stanley Field, has decided not to go to Harvard, but is to stay in Chicago this winter.

Mrs. Henry Chapman Olcott of 345 Fullerton parkway has returned from the east, having spent two months there.

Mrs. Charles W. Lobdell of Hubbard Woods returns this week from a fortnight in New York City. Her mother, Mrs. Reuben G. Bush of New Orleans, is to remain with the Lobdells until after the Christmas holidays.

Mrs. Thomas S. McClelland of the Virginia hotel is back in Chicago after spending the summer at Heaton Hall in Stockbridge, Mass.

WILL WED IN FEBRUARY

MISS CECILIA MALONEY.
[J. H. Connelly Photo.]

Mrs. John E. Maloney of 1033 Loyola avenue announces the engagement of her daughter, Cecilia Agnes, to Maurice F. O'Neill, son of Mrs. John O'Neill of Bala-Cynwyd, Pa. The wedding will take place in February.

NEW YORK SOCIETY

New York, Sept. 21.—[Special.]—Mr. and Mrs. Herbert L. Satterlee and their son-in-law and daughter, Mr. and Mrs. Milo Sargent Gibbs, have returned to Round Hill, Greenwich, Conn., from Bar Harbor, where they spent the summer at their estate, Great Head.

Miss Mabel Manning Burchard, daughter of Mrs. William Keene, will be married Wednesday, Oct. 8, to Mr. Walter S. Fischer Jr. in the Church of the Heavenly Rest, this city.

Mr. and Mrs. G. M. Pynchon and Mr. and Mrs. Stafford Hendrix of Stanwich road, Greenwich, have returned from Newport, where they attended the yacht races.

Miss J. C. Irwin-Martin and Mrs. Joseph M. Baldrige of Boston, who were at the Laforge in Newport for the international yacht races, have left for a motor trip to Arlington, Vt.

WASHINGTON SOCIETY

Washington, D. C., Sept. 22.—[Special.]—Secretary of Labor James J. Davis has returned to Pennsylvania after seeing his family established in their Washington home.

Countess Felicia Gizycka arrived last night from Rehobeth Beach, Del., where she had a cottage for the summer. She is at the Mayflower for a few days. Then she will go down in Virginia for a hunting trip. After that she will return to New York for the early winter.

Invitations have been received here for the marriage of Miss Anne Kinsolving, daughter of Bishop and Mrs. Arthur B. Kinsolving of Baltimore, and John Nicholas Brown, son of the late John Nicholas Brown of New York and Newport, on Oct. 18 in St. Paul's Episcopal church in Baltimore. The father of the bride-elect will officiate and will be assisted by his son, the Rev. Arthur Lee Kinsolving of Boston. Mr. Brown and his bride will go abroad for their wedding trip and will spend the spring season in Rome.

Mrs. Eleanor Medill Patterson gave a tea this afternoon in her suburban place, leased from Mrs. J. Borden Harriman.

Views Yellow Indians, Hears Others Are White

New York, Sept. 22.—(AP)—Discovery of a tribe of "yellow Indians" and new clews to the long sought "white Indians" of the South American jungles were reported today by Dr. Herbert Spencer Dickey, returning from a trek along the Orinoco river.

Dr. Dickey, representing the Museum of the American Indian, Heye Foundation, returned on the liner Marabal with his wife and party of eleven.

He said he had penetrated from 50 to 100 miles nearer the source of the Orinoco than other white men had yet gone. He stumbled upon a tribe called the "Quaharibos," distinguished chiefly for the yellowness of their skin, and they told him, he said, the "white Indians" would be found farther west. He plans to return.

Foes of Noise Starting Plans for Chicagoans

The campaign of the Chicago health department to ease the wear and tear on Chicagoland's nerves by controlling the city's noises was under way yesterday. A plan was made for the Chicago noise commission.

An advisory committee of business men and medical experts appointed by Dr. Arnold H. Kegel, health commissioner, prepared a report at a luncheon at the Hamilton club. They will present their findings to Commissioner Kegel on Friday in his office.

Control of noise, Dr. William Braid White, director of acoustic research for the American Steel and Wire company, revealed, will call for three general committees. A ways and means committee to decide how to conduct the anti-noise campaign and assemble and use the results of research; a scientific committee to learn the geographical distribution of noise, its variation in intensity and frequency in different city areas. The third committee will have charge of the application of remedies such as legal measures, the coöperation of industries, and elimination of traffic noises.

Other members of the committee, meeting yesterday, are Oscar W. Rosenthal, chairman of the committee revising the building code, Dr. John Dill Robertson, former health commissioner, representing the Motorists' Association of Illinois; H. H. Adams, superintendent of shop, Chicago Surface lines, and from the health department, Dr. Gottfried Koehler, assistant health commissioner, and Joel I. Connolly, chief of the bureau of sanitary engineering.

Margaret Rose Names for New Princess; Scotland Is Rejoicing

LONDON, Sept. 22.—(AP)—All Scotland is rejoicing because of the official announcement that the infant daughter of the duke and duchess of York is to be christened Margaret Rose.

Ever since the youngest member of the royal family was born, Aug. 21, the Scotch people had been hoping she would receive some name reminding of her birth in Glamis castle and her mother's Scottish nationality. Of all such names they chiefly hoped for Margaret, since it is intimately entwined with the whole history of Scotland.

The second name, Rose, was wholly unexpected and experts are racking their brains to discover whether it ever has been borne by a member of the British royal family. The man in the street, however, is content to know that it forms a perfect combination with the first name, Margaret, and that it is being given to the infant as a tribute to the duchess' much beloved and beautiful sister, Lady Rose Leveson-Gower [pronounced "Loosen-Gore"].

The little girl will be christened in Buckingham palace early next month and she will then become "her royal highness, Princess Margaret Rose of York."

Purdue Has 4,502 Students; Record for This Season

Lafayette, Ind., Sept. 22.—Enrollment at Purdue university reached a total of 4,502 today, according to an official statement by President Edward C. Elliott, this figure being 612 more than the registration at this time last year. It is a record breaking gain for one year and the greatest enrollment in Purdue's history. The total is expected to pass 4600 by Oct. 1.

The freshmen class numbers 1,602, fifty more than last year. The increase in engineering enrollment was marked, the total in this department being 2,765 undergraduates and 100 graduate students. Agriculture also shows an increase, with 390 registered. There are 3,821 men and 681 women in the university. The agricultural increase is especially gratifying, said the president, in the face of farm conditions that have had a discouraging effect on the industry.

ENGAGED

MISS MARY CARNALL.
[Bernie Photo.]

Mr. and Mrs. Donald Carnall of the Georgian hotel, Evanston, announce the engagement of their daughter, Mary, to Paul Holman Faust, son of Mr. and Mrs. Paul E. Faust of 1425 Davis street, Evanston. Mr. Faust attended Northwestern university and was graduated from the University of Wisconsin. No date has been set for the wedding.

Italians Recall 2,000 Years Since Vergil's Birth; Honor Farmers

[Chicago Tribune Press Service.]

MANTUA, Italy, Sept. 22.—Celebrations of the bimillennial of the poet Vergil (Publius Vergilius Maro) in which many classical leagues of the United States are participating were begun here today in his birthplace with dedication of the "Vergilian grove." That is in memory of his pastoral poems, the eclogues and the georgics.

A bucolic celebration of the poet's anniversary is also intended as a stimulation to agricultural propaganda in Italy. That note was struck today by Marescalchi, undersecretary of state for agriculture. As part of the ceremonies he distributed prizes to the raisers of the best cattle and agricultural products.

The crowd gathered before the small forest which has been planted near Mantua and gave the Fascist salute.

The next step in the Vergil celebration, in which many Americans will participate, will be a pilgrimage to follow the itinerary of "the pious Æneis" from the coast of ancient Illyricum on the Adriatic past Brindisi to the rock of Circe and the mouth of the Tiber river. That starts Oct. 15 under the auspices of the Italian Naval league and the Italian Royal academy.

Nebraska Officially Greets Delegates to Eucharistic Congress

Omaha, Neb., Sept. 22.—(AP)—Amid scenes of splendor Omaha tonight formally welcomed to the city the Most Rev. Pietro Fumasoni-Biondi, D. D., archbishop of Dioclea and apostolic delegate to the United States, at the opening meeting of the national Eucharistic congress.

The official welcome of the state and city was in the Ak-Sar-Ben coliseum.

With the singing of the national anthem, the welcoming ceremonies began. Frank J. Burkley, honorary chairman of the congress' laity committee, delivered the introductory. He was followed by Francis P. Matthews of Omaha, chairman of the meeting, who gave the first words of welcome.

Omaha, through Mayor Richard L. Metcalf, next welcomed the congress to the city and extended Omaha's promise of complete coöperation. Mayor Metcalf then directly welcomed Archbishop Fumasoni-Biondi to the city.

The addresses of welcome were broken here while the assembled thousands sang the official song of the city of Omaha.

Gov. Arthur J. Weaver then took the speakers' stand to welcome the visiting church dignitaries. Gov. Weaver was followed by Paul L. Martin of Omaha, who gave the welcoming address on behalf of the Catholic laity of the state.

In response Archbishop Fumasoni-Biondi extended the greeting of the Priests' league to the state and city and expressed appreciation of the efforts of Omaha and Nebraska to insure success to the congress.

Many Chicagoans Going.

Special Rock Island line trains will carry more than 300 Chicago Catholic pilgrims to Omaha, where they will attend the National Eucharistic congress held there this week. The Chicago delegation will be led by His Eminence George Cardinal Mundelein and Judge Francis B. Allegretti, president of the Holy Name society. Cardinal Mundelein will be the principal speaker at the congress tomorrow night.

Aid for Indiana Band Brings O. K. on Late Movie

Bloomington, Ind., Sept. 22.—[Special.]—Last year a motion picture theater here decided to run midnight shows on Saturday nights, but Indiana university authorities decreed the co-eds must be in their rooms by that hour. This year the theater has agreed to divide the proceeds with the Indiana university band fund. It has received an O. K. from the university through the activity of the co-ed self-government unit.

READY?
You're NOT ready for dread ACUTE INDIGESTION unless you have Bell-ans.
BELL-ANS FOR INDIGESTION

Don't Sacrifice A Smart Appearance for Comfort

CHARIS is priced from $6.93 up. The garment illustrated is priced at $12.93.

Please believe that you can wear smart, fitted dresses this season—which means that you must wear a foundation garment too—and still be comfortable.

Have a courteous CHARIS Representative bring this unique foundation garment to your home for a private showing. You will see why its exclusive, adjustable design enables you to control and re-proportion your figure without a trace of discomfort or pressure. You will be delighted with the dainty, lightweight construction—the absence of stiff, heavy boning. You will like the low cut back, detachable shoulder straps and special "cup" which moulds the bust contour.

Make your first acquaintance with CHARIS today and learn how easy it is to be fashionably dressed and comfortable too. Just write or 'phone the address below.

Enjoy Dorothy Chase and The CHARIS Players over WBBM, Wednesday, 11:00 A. M.

CHARIS
OF CHICAGO
9th Floor, Republic Bldg.
209 South State St.
Phone: Harrison 6465.

2 minute HAND TREATMENT
Don't let your hands get old. It is now easy to keep them white, soft and youthful. In 2 minutes you get results. Already millions of clever women use Thinc (pronounced think) Hand Creme. A little smoothed onto hands brings instant, unbelievable results.
Not a cold cream, lotion or vanishing cream. Specifically for hands. Approved by Good Housekeeping. Tubes 10¢ and 50¢. Dressing table jar $1.
THINC HAND CRÈME
quick beauty

Are you Bored with the World?
Probably just with your corner of it!

MOORISH ROOM OF THE FRANCE

STEP across "the longest gangplank in the world," from the heart of Manhattan to the gayety of Paris afloat . . . a crowd too sophisticated to take anything seriously, unless it's the chef ... France all the way . . . the grace and splendour of the decorations . . . the luxury of the cabins . . . English speaking stewards who anticipate every wish . . . beverages that need no birth certificates for authentication . . . manned by French seamen whose ancestors tamed the Atlantic before Columbus ... Calling at Plymouth for London . . . a few hours later Havre, down the gangplank to a covered pier . . . a waiting express . . . three hours, Paris, the city of a thousand moods . . . the Riviera, smartest coast that ever hung above an Autumn sea . . . Morocco and the Sahara, the winter capital of modern sunworshippers ... Isn't your boredom melting at the very thought?

"France" September 26
"Ile de France" Oct. 3 "Paris" Oct. 10
Three 30-day Mediterranean-Morocco cruises by the "France"
January 10 . . . February 14 . . . March 20
French Line
Information from any authorized French Line Agent or write to 213 N. Michigan Av., Chicago

One will always stand out

they Satisfy
CHESTERFIELD CIGARETTES are manufactured by LIGGETT & MYERS TOBACCO CO.

AMUSEMENTS. AMUSEMENTS.

ANOTHER BRILLIANT SUCCESS IN CHICAGO'S HOME OF OPERETTA!
"THREE LITTLE GIRLS"
NEW YORK CAST with NATALIE HALL CHARLES HEDLEY BETTINA HALL
Extraordinary Revolving Stage
GREAT NORTHERN THEATRE
"Here are Gayety and Charm and Pretty Sentimentality; here are a Luscious Score and Brilliant Singing . . . 'THREE LITTLE GIRLS' is Everything That an Operetta Should Be!"
Charles Collins, TRIBUNE.
FIRST POPULAR MAT. TOMORROW

Dramatic League OF CHICAGO: SEASON OF 1930-'31
SIX NEW PLAYS
NIGHTS: $15, $12, $9, $6
MATINEES: $9, $7.50, $6
PRINCESS THEATER
Subscription Open Daily, 9:00 to 5:00; 'Phone Harrison 2693
FIRST PLAY: OCT. 6
"TOPAZE" —with— Frank Morgan
NOTICE!—All unsubscribed seats for first week of "TOPAZE" will be put on box-office sale next Monday, Sept. 29. *** Box-office prices are $3.00 downward nights and $2.00 downward Wed. and Sat. afternoons. *** Best balcony in town!
SECOND PLAY: NOV. 3
"DEATH TAKES A HOLIDAY"
with PHILIP MERIVALE

GRAND OPERA HOUSE | ONLY MAT. WEDNESDAY
Popular Matinee Tomorrow
JAMES BARTON | AILEEN STANLEY
—In World-Famous Musical Revue—
ARTISTS & MODELS
(Paris-Riviera Edition 1930)
SHAW & LEE and PHIL BAKER | HUGE ALL-STAR
"SIRENS OF CEYLON"—Undersea Ballet

HARRIS THREE WEEKS ONLY MATS. WED. & SAT.
Beg. Mon. Eve., Sept. 29. Seats Now
GILBERT MILLER in association with Guthrie McClintic presents
KATHARINE CORNELL
in Her Empire Theatre, New York Success
DISHONORED LADY
By Margaret Ayer Barnes & Edward Sheldon
STAGED BY GUTHRIE McCLINTIC

SELWYN LAST 2 WEEKS Mats. Thurs. & Sat.
GEORGE CHOOS and JACK DONAHUE —present—
THE HILARIOUS COMEDY
'LOST SHEEP'
A RIOT OF FUN
MOVING TO THE ADELPHI OCT. 5

GARRICK MAT. TOMORROW 50c to $2
Most Talked-of Star in the World
MAE WEST
OUTSTRIPS "DIAMOND LIL" IN
55 People "SEX" 555 Thrills

EDGEWATER BEACH HOTEL
MARINE DINING ROOM
DANCE SATURDAY NIGHTS TILL 1 A. M.
Week Nights till Midnight—Concert Sundays
Edgewater Beach Hotel Orchestra
MIDWEEK FROLIC—WED. EVE., SEPT. 24

APOLLO Mats. Wed. & Sat. SEATS NOW
Beg. Next Sunday Night
MESSRS. SHUBERT present
'Young Sinners'
Hilarious Comedy of Indiscretions
NEW YORK CAST

BLUE FOUNTAIN ROOM
HOTEL LA SALLE
Husk O'Hare and His Own Dance Band
$1.50 Dinner $1.00 Supper
NO COVER CHARGE

PLAYHOUSE NITES, $1.00 to $3.00 POP. $2 MAT. TOMOR.
A THRILL! A LAUGH! EVERY MINUTE!
HOUSE of FEAR
with CECIL SPOONER
CHILDREN'S MAT. EVERY SATURDAY

LAWNDALE YIDDISH THEATRE
Roosevelt Rd. & Crawford Ave. Ph. Lawndale 1030
Opening of Our New Season 1930-31—Wed. Eve., Sept. 24, & All This Week, A New Musical Production—
JULIUS NATHANSON
"HAPPY DAYS"

Weddings Add Fashion Notes of the Autumn

Fall and winter fashion trends in dressy afternoon apparel were in evidence at the weddings on Saturday in Winnetka of Miss Jean MacLeish to John Dern and of Miss Ellen Stuart to George A. Poole Jr. The bridesmaids' gowns at the latter nuptials were lovely examples of the simplicity and flowing lines stressed by some of the leading French couturiers.

The model worn was of soft green chartreuse satin with a cowl neckline forming a V in back and front, and a peplum flaring out from the waistline. In lieu of sleeves there were streamers of the material suspended from snug fitting bands at the elbows, leaving the arms bare from shoulder to elbow. Brown felt hats with drooping brims and bouquets of full blown white roses completed the costumes.

The attendants at Miss MacLeish's wedding were garbed in more elaborate ensemble. The bridesmaids wore pale green, the maid of honor jade green, and the matron of honor a darker shade of green. Their gowns were of green tulle and net over a taffeta foundation of the same shade. Short bolero jackets of green velvet with tiny puff sleeves topped the molded, square necked bodices. The skirts were fitted on sheathlike lines to a point just above the knee, where they billowed out in layers of tulle. Their hats were tricorns of green velvet, with ostrich plumes curled around the back and trailing over the left shoulder. They carried large muffs of gardenias.

Mrs. Bruce MacLeish wore at her daughter's wedding a gown of pinkish beige crêpe with a V neckline and long flowing skirt. Her hat was a draped turban a shade darker than her gown. Mrs. John Stuart's costume for her daughter's nuptials was of gold and black metal cloth made on the new tunic lines with a border of sable at the hem of the tunic. With it she wore a black felt hat with a narrow brim. Mrs. George A. Poole wore a black crêpe two piece suit with a coat that flared below the waistline and a long narrow collar of Persian lamb.

* *

A FRIEND IN NEED

BY SALLY JOY BROWN.

Family in Need.

"My husband has been out of work since last October. We have eight children and another one is expected soon. I need so many things I am afraid you will think me selfish for asking for so much, but I have no one else to turn to. I need beds, bedding, furniture and rugs. The boys need clothing—their ages are 9, 10 and 13 years. I need a winter coat, size 38 and my husband needs shirts and a suit, size 38. Last, but not least, I shall have to have clothes for the child I am expecting. Our rent is not paid and our light and gas have been shut off. MRS. A. C."

Supporting a family of this size is not an easy task when there is a fairly large income. Think how terrible it must be in this household where the father is without work and the mother is expecting another baby. Will you help to lessen the difficulties here by giving the articles asked for?

* *

EMBARRASSING MOMENTS

What was the most embarrassing moment of your life? If you care to have it published, address Embarrassing Moments, Chicago Tribune. Please write on one side of the paper. No manuscripts returned.

Gave Him the Idea.

Calling one evening on my husband's employer, who was a widower, he complimented me upon having been entertained by a discriminating hostess on a recent trip we had made.

"Yes," I said, "Mrs. Brown said that it was a pleasure to entertain an engineer whom she had known many years who hadn't married his cook or his housekeeper."

Six weeks later we received an announcement of the wedding of my husband's employer. He had married his housekeeper. V. C. H.

PATTERNS BY CLOTILDE

[Registered U. S. Patent Office.]

WOMAN'S OR MISS' DRESS.

This jaunty wrapped model solves the problem of what to wear for business, mornings, or sports. It is slim and straight, and a plaited insert gives the important flare without interfering with the straight line effect. The vestee with a rolled collar, buttoned down the front, adds chic to the dress. Flat crêpe, crêpe de chine and silk shirting are among the suitable materials.

The pattern, 2660, comes in sizes 16 and 18 years and 36, 38, 40, 42, and 44 inches bust measure. Size 36 requires 3⅝ yards of 39 inch material with ¾ yard of 27 inch contrasting.

Order Blank for Clotilde Patterns

CLOTILDE PATTERNS,
CHICAGO TRIBUNE, 220 E. 42D-ST.,
NEW YORK CITY.

Inclosed find $........ Please send me the Clotilde patterns listed below:

Pattern No....... Size....... Price.......

2660.......................................

Name ....

Number and Street ....

City ....

State ....

How to Order Clotilde Patterns.

Write your name and address plainly on dotted lines, giving number and size of such patterns as you want. Inclose 10 cents in stamps or coin [coin preferred; wrap it carefully], for each number, and address your order to Clotilde Patterns, CHICAGO TRIBUNE, 220 East 42d street, New York City.

Note—Clotilde patterns are made in New York exclusively for THE CHICAGO DAILY TRIBUNE.

Tunic Jackets on Latest Paris Suits

BY BETTINA BEDWELL.

PARIS. — [Special.] — The fashion shows that announce new styles to the whole world are now going on in Paris, and one of the important changes is that of the jacket of the tailored suit. Real, gen-u-ine jackets are being abandoned by the Paris dressmakers in favor of tunics that button up the front like the one shown in our sketch, with a belt around the normal or near normal waistline.

Some of these tunic jackets are even more so than the one sketched. They slip on over the head, blouse fashion, but the more generally approved are easy to get into because they are open all the way down the front like the Chantal suit I have had sketched.

This suit is made of a new and perfectly thrilling material. It is called jersey, but hasn't any visible relation to that poor stuff we know so well. This jersey is embossed with a raised pattern, so that it looks like cloky, if you remember that famous material, and its weave is lacy, though it is nice and heavy, just the same.

Chantal makes this suit in dark red, a red that has quite a bit of brown in it, like the bottom of a bottle of port wine, and she adds double scarfs over the flat, turnover collar, knitted from green wool. The color combination is smart and excitingly new.

The shoulder line of this tunic jacket is widened by bulk in the upper sleeves, extending into the band on the shoulder top. The front is made of a series of bands that curve up under the arms and it buttons just to the waistline. The lower jacket is slightly flared.

The skirt is flared by plaits beginning at the hipline under crossed diagonal bands. The blouse is hand knitted and green in color.

Pope Gives Final Inspection to His New Radio Station

[Chicago Tribune Press Service.]

ROME, Sept. 22.—Accompanied by Senator Marconi and Father Gianfranceschi, chaplain of the ill fated Nobile expedition, Pope Pius today visited his new wireless station and spent some time giving it a final inspection. Senator Marconi explained its workings. The station is to be officially inaugurated early next month.

THREE MEALS A DAY

From the Tribune Cook Book

BY META GIVEN.

An adequate diet maintains health at its most abundant level.

Tomorrow's Menu.

MORNING.

Chilled Grapes
Rolled Oats
Soft Boiled Egg Toast
Coffee Cream

NOON.

Corn Chowder Crackers
Stuffed Prune Salad
Tea

NIGHT.

Escalloped Potatoes with Ham
Parsley Carrots Sliced Tomatoes
Hot Rolls
Baked Apples
Milk (for children)
Cocoa (for adults)

Food Talk.

Cocoa is a most delicious beverage for luncheon. And who will deny it is one of the most soothing of beverages for the late evening meal? But to my mind, cocoa was never meant for breakfast. Who can walk along jauntily feeling like a fighting cock after drinking cocoa for breakfast? I can't. It spoils my whole political outlook for the day. It is simply incompatible with my early morning buoyant spirit and I'm a healthy woman with a vigorous digestion. It is a little too heavy a beverage to begin the day with, and I know dozens of people who have a similar reaction.

But back to the virtues and possibilities of cocoa. Served at the right time of day there is no finer beverage. The product, however, that we encounter is far from being the finest. Not one cook in a thousand, including those in our best hotels, dining cars or particular households, has sufficient respect for this beverage. The most of us are so discouraged with what we do get that we seldom order cocoa when we dine out. Why? Because it is an abomination. The cup is half full of sediment, a skin floats on the top, the beverage is off color, and the flavor is a disappointment.

A sediment in the cup indicates that the cocoa is undercooked. Cocoa contains starch and should be cooked sufficiently to obtain a colloidal mass that will remain suspended at least for some time in the liquid. Also, cocoa needs to be cooked at a low temperature. It scorches easily and the least bit of scorching gives a disagreeable flavor. The film collecting on the surface is the protein in the milk. It is a perfectly good food and should never be discarded. Nevertheless, it detracts from the appearance. Whisking the cocoa thoroughly just before serving will prevent the collection of any film.

It is important that just the right amount of cocoa be used. Too little gives a pale color and a beverage of little character. Too much gives a bitter taste and too high a color. About one level tablespoon of cocoa to each cup of milk is a good proportion if the beverage is meant for adults. From 1½ to 2 teaspoons of cocoa to each cup of milk is sufficient if the cocoa is intended for children.

Choose a good brand of cocoa—one that gives a full rich cocoa color and flavor. Following to the "t" the directions in the accompanying recipe will enable you to obtain a highly satisfactory beverage.

COCOA.

2 tbsp. cocoa.
2 tbsp. sugar.
Few grains salt.
½ cup hot water.
3 cups rich milk, scalded.

Mix cocoa, sugar and salt and add hot water. Cook over a low flame 10 minutes, stirring occasionally to prevent scorching. Add hot milk and continue cooking over hot water 10 minutes. Whisk with a rotary egg beater before serving.

Yield: 4 servings. One serving: Total, 174 calories; protein, 29 calories; fat, 77 calories; carbohydrates, 68 calories.

[Copyright: 1930: By The Chicago Tribune.]

Tribune Legion Dance.

The Medill-Tribune post No. 348 of the American Legion will give an informal dancing party tomorrow evening at the Bal Tabarin of the Hotel Sherman.

TREAT that corn tenderly

Let Blue-jay end its pangs—gently. Safe and mild on healthy tissues, Blue-jay is certain death to corns. A 3-day *treatment*, it quiets their torment—lifts the pressure and friction that caused them—destroys their structure—makes removal easy. Simple, pleasant, bath-proof. Made and sold for 30 years by a leading manufacturer of surgical dressings. At all druggists. 6 for 25c.

Blue-jay
CORN PLASTER
BAUER & BLACK

No matter what your AGE

No need Now to Have Gray Hair

THIS is the age of youth! People want to look young. The country wants youth. Employers want youth. Society wants youth. So now you see fewer and fewer people with Gray Hair. Do you know the secret? Hundreds of thousands of other people have found it—in a queer discovery of science—a liquid that is as colorless as water—yet which imparts color to Gray Hair! Its name is Kolor-Bak! Not a sticky, messy, hard-to-use preparation that might endanger your hair. But a clean, safe, liquid that you simply comb into your hair to make the gray go. It acts so gradually that even your friends won't realize that you are using anything. And it leaves the beautiful sheen of the hair unchanged. No experimenting with Kolar-Bak—the one bottle does for Blonde, Black, Brown, or Auburn. Be young looking again! Get a bottle today and if Kolor-Bak doesn't make you look 10 years younger your money will be refunded any time you ask.

WALGREEN-ECONOMICAL DRUG STORES

ANNE: *"Got a new beauty doctor, Al?"*
ALMA: *"Right as usual, dear."*
ANNE: *"He knows his business—what's his name?"*
ALMA: *"Post's Whole Bran."*

Few of us moderns take enough bulk food to keep the body cleansed of impurities. Post's Whole Bran gives you, in delicious form, the bulk you need to be rid of constipation. And Post's Whole Bran—the new full strength bran—is a tender, flavorful cereal you'll delight in eating. Prove it with one package from your grocer. Or send your name and address for free sample to: Postum Company, Inc., Battle Creek, Michigan.

© 1930, G. F. Corp.

TAKE A SHORT-CUT on your Apartment-Hunting Journey!

EVERY passing moment is more precious. Only a few days remain in which to locate your new apartment. Old-fashioned, door-to-door, street-to-street home-hunting methods can't serve your purpose. They will probably result in nothing but weariness, strain and disappointment.

Take a short-cut on your apartment-hunting journey! Do the biggest part of your job quickly, comfortably, in your own home! Turn back to Tribune Want Ads. They still offer scores of apartments, many of them places that will suit your needs exactly.

Here's the way to make a quick, complete, convenient survey of Chicago apartments now for rent! Here's the one way for you to find a satisfactory apartment in the little time remaining. Use this home-hunting help today!

CHICAGO TRIBUNE
Want Ad Section
phone Superior 0100—Adtaker

★

GUARD THAT LOVELY SMILE

IT MEANS so much to animation, to youthful charm. And how surely it depends upon healthy teeth and gums! But how will you decide the best way to care for your teeth and gums? There are so many conflicting theories—dozens of different dentifrices. What *is* right? ★★ E. R. Squibb & Sons asked a prominent research institution to make an investigation among 50,000 dentists in order to obtain *their* answers. Read the summary of the replies received:

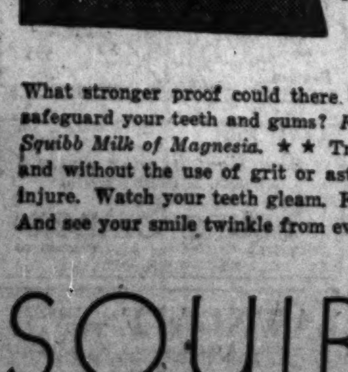

95% of the answers stated that germ acids most frequently cause tooth decay and gum irritation.

95% of the answers agreed that the most serious trouble occurs at The Danger Line, where teeth and gums meet.

85% stated that the best product to prevent these acids from causing decay and irritating the gums is Milk of Magnesia.

What stronger proof could there be that Squibb Dental Cream will safeguard your teeth and gums? *For it is made with more than 50% Squibb Milk of Magnesia.* ★★ Try Squibb's. It cleans beautifully—and without the use of grit or astringents or anything which might injure. Watch your teeth gleam. Feel how refreshed your gums keep. And see your smile twinkle from every mirror.

Copyright 1930 by E. R. Squibb & Sons

SQUIBB DENTAL CREAM
GUARDS THE DANGER LINE

You feel safe, secure when Kotex is your sanitary protection

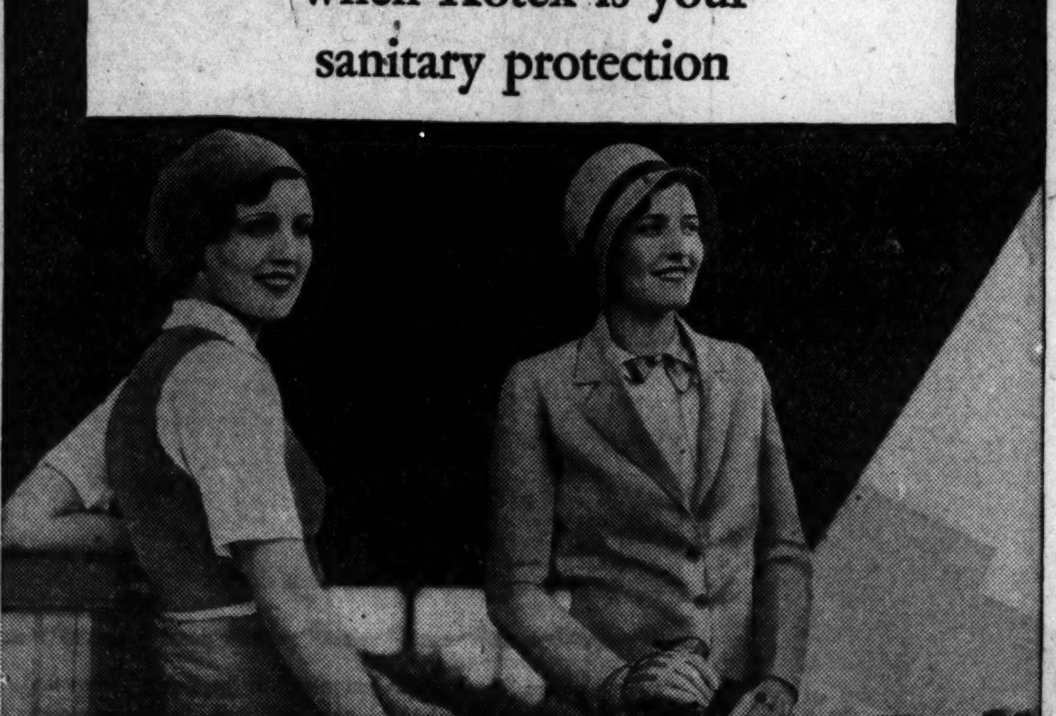

It is a comfort to know you are using the very same sanitary pad leading hospitals prefer.

USE every single day . . . for work or play . . . unhampered. Kotex makes it possible.

Kotex, you know, is the sanitary pad that has completely altered the lives of women, everywhere. Sports, the races, all the outdoor activities you love need not be interfered with. This sanitary protection is so trustworthy, so comfortable, so secure.

It really fits, because every detail of its design has been carefully considered. Rounded and tapered, Kotex is inconspicuous under any type of frock.

It deodorizes, too

Daintiness is possible, under difficult circumstances, because Kotex deodorizes thoroughly. Comfort is assured. The Cellucotton — not cotton — absorbent wadding (of which Kotex is made) is not awkward or bulky. It is laid in many thin, air-cooled layers—and, by actual test, it absorbs five times as much as fine surgical cotton.

Perhaps the most important contribution Kotex has made to women's ease-of-mind is the fact that it is so easily disposed of. The advantages of that feature can hardly be overestimated, as you know, once you've used Kotex.

Kotex Company, Chicago, Illinois.

KOTEX IS SOFT . . .

1—Not a deceptive softness, that soon packs into chafing hardness. But a delicate, fleecy softness.

2—*Kotex filler* is far lighter and cooler than cotton, yet absorbs 5 times as much.

3—*Deodorizes* . . . safely, thoroughly, by a special process.

4—*Disposable,* instantly, completely.

Regular Kotex—45c for 12
Kotex Super-Size—65c for 12

Ask to see the KOTEX BELT and KOTEX SANITARY APRON at any drug, dry goods or department store.

KOTEX
The New Sanitary Pad which deodorizes

HENRY PHIPPS, ONCE PARTNER OF CARNEGIE, DIES

Rises from Office Boy to Master of 100 Million.

(Picture on back page.)

New York, Sept. 22.—[Special.]—Henry Phipps, capitalist and philanthropist, who rose from office boy to master of a $100,000,000 fortune, died today at his estate, Bonnie Brink, in the Lakeville section of Great Neck, L. I. On Saturday he would have been 91 years old. Mr. Phipps had many years ago retired from active business and for some time he had been in failing health because of the infirmities of age.

The death of Mr. Phipps removes the last of the old time American "founders of industry." He was the partner of Andrew Carnegie in the development of iron and steel manufacture and contributed to their association a financial genius which raised and controlled the capital necessary to their progress.

Social Welfare Work.

Successful beyond his dreams in business, Mr. Phipps turned his attention to matters of social welfare and during the last thirty years became a capital of philanthropy. His benefactions were centered principally in the field of health work and he particularly was interested in the fight against mental ills and tuberculosis.

The value of the Phipps estate was not made known today, but it amounted to many millions. He built up one of the largest American fortunes, but he transferred much of his holdings to his three sons when he began to disengage himself from business cares. In 1912 he divided $3,000,000 worth of Chicago realty among his sons and soon afterward in the same year gave them $10,000,000 worth of properties in Pittsburgh.

Mr. Phipps also gave away much in charitable works. His public benefactions amounted to $7,000,000, but this represented only a small part of his actual contributions.

Reads Like Alger Story.

Reading like an Horatio Alger story, the biography of Mr. Phipps is an account of the phenomenal rise of a hard working boy from humblest circumstances. He was born Sept. 27, 1839, son of Henry and Hannah Phipps, in Philadelphia, and was educated in the public schools of Allegheny City, Pa. His father was a shoemaker.

Henry Phipps started work as a messenger boy in Pittsburgh, running errands. He then became office boy for the firm of Dillworth & Bidwell, spike manufacturers, and was promoted to the position of bookkeeper. It was during this time that he first met Andrew Carnegie, then also an aspiring office boy, and formed a lasting friendship.

Joins with Carnegie.

In 1861 at the age of 21 he became a partner in the firm of Bidwell & Phipps, agents for the Du Pont Powder company, and soon thereafter he also became a partner in a small iron mill. The paths of Carnegie and Phipps soon joined and they became associated in the development of iron and steel manufacture. During the years when they badly needed capital it was Phipps who usually went out and got it.

By 1900 Mr. Phipps had amassed a large part of his fortune, then estimated at $50,000,000. He moved to New York and erected a magnificent house on 5th avenue. It gave way to the apartment house builder four years ago.

ROB RESTAURANT OF $200.

Two armed robbers held up five customers and two waiters in the restaurant of John Bosos, 2520 North Kedzie avenue yesterday and escaped with $200 from the cash register.

TWO OFFICIALS OF U. S. GRAIN CO-OP RESIGN

BY PAUL POTTER.

Another rift appeared in the managerial affairs of the farmer-owned grain sales agency created by the federal farm board as the resignation of Lawrence Farlow, Bloomington, Ill., grain dealer leader, was disclosed yesterday. Mr. Farlow declared he had submitted his resignation as secretary of the Farmers' National Grain corporation, and later an announcement from the organization included the statement that he also had resigned as a director. Mr. Farlow then revealed that he resigned his directorship yesterday. His resignation as secretary was submitted on Sept. 17.

C. E. Huff, president of the corporation, at first declined to comment on rumors that Mr. Farlow had resigned, but later prepared a statement of the coöperative marketing association's stand and included as well an announcement of the resignation of F. H. Sloan of Aberdeen, S. D., another director. The places of the two men have not been filled.

Youngest British Major in War Dies in New York

Scarsdale, N. Y., Sept. 22.—(AP)—Maj. T. Kelvin Evans, said to have been the youngest major in the British army during the world war, died at his home. He was 33. He died of pneumonia, aggravated by war gas. He was made a major when he was 19. He won the military cross and several citations for bravery.

Russia Shoots 2 Military Leaders as Traitors, Report

[Chicago Tribune Press Service.]

WARSAW, Poland, Sept. 22.—It is reported that the soviet government shot Iljuchin, commander of the Minsk army regiment, and Sokoloff, chief of the aviation forces in the Minsk area, on charges of high treason. Both were considered as brilliant soviet officers.

Von Gebsattel, 73, Noted German War Chief, Dies

MUNICH, Bavaria, Sept. 22.—(AP)—Gen. Baron Ludwig von Gebsattel, 73, died today after an operation. He was one of the foremost German cavalry leaders and during the world war commanded the third Bavarian army corps. He was on Field Marshal Waldersee's staff in the China expedition in 1900.

Banting, of Insulin Fame, Undergoes Appendectomy

TORONTO, Sept. 22.—(AP)—Dr. F. G. Banting, discoverer of insulin, underwent an operation for appendicitis at the Toronto General hospital today. He was reported as having rallied satisfactorily.

FIGHTING BEARS KNOCK MAN AND HIS TEAM OFF LEDGE; NONE DEAD

VANCOUVER, B. C., Sept. 22.—(AP)—Archie McGregor is telling one of the strangest stories heard since "innocent bystanders" first developed their genius for getting into trouble. Archie did the innocent bystanding at a battle of bears and lived to tell the tale—in an awed whisper.

He was driving his team of horses along a mountain road near here when he heard what sounded like an avalanche descending toward him. He was on a ledge, with a steep drop on the downside, and before he could reach more secure ground the avalanche was on him.

It consisted of two bears, locked in each other's clutches. The bears struck McGregor and his team squarely and everybody and everything went over the ledge. The bears rolled on down the mountain, still arguing, and McGregor and his horses landed in some tree tops. McGregor climbed to the ground, walked two miles, borrowed an axe, and cut his horses down. Man and beasts escaped with a few bruises. McGregor doesn't know what happened to the bears.

C. SILVERNAIL, ACTOR, AUTHOR, IS DEAD AT 37

Hollywood, Cal., Sept. 22.—[Special.]—Clarke Silvernail, 37, prominent in the theatrical world as actor, author, and producer, died of cancer today at his home here.

Silvernail was born at Sharon, Pa. As a young man he turned from the study of law to become an actor and soon made a name on the stage. Within the last ten years he wrote several plays, all of which were produced in New York, among them being "Rust," "New York Exchange," and "The Lavender Chalice."

While still an actor he turned to direction and directed a number of plays for the Shuberts. Among the stars he directed were Leo Dietrichstein and Emily Stevens. He came to Los Angeles a year and a half ago as a writer under contract to the Fox company.

Silvernail was a member of the council of the Actors' Equity association and took a prominent part in the strike of 1929.

A. T. Evans, Lumber Company Executive, Dies

Albert T. Evans, treasurer of the Brooks & Ross Lumber company, who had been in ailing health for years, died yesterday in his apartment at Drake Towers, 179 Lake Shore drive. He was 61 years old. He is survived by his widow, Mrs. Grace Ross Evans, and a daughter, Katherine L. Evans. The funeral will be held today from the Fourth Presbyterian church, with burial in the Ross mausoleum at Wausau, Wis.

Col. T. C. Leslie, Who Lost an Arm at Shiloh, Is Dead

Philadelphia, Pa., Sept. 22.—(AP)—Col. Thomas C. Leslie, editor and publisher of the Hotel and Club News and for many years active in hotel circles, died today. He lost an arm in the civil war at the battle of Shiloh.

AUTO ACCIDENTS CLAIM 3 LIVES; TOLL NOW 744

Three auto deaths in Cook county yesterday raised the 1930 motor toll to 744. The victims:

John Lange, 66 years old, 2149 Coulter street. Died in the county hospital of injuries incurred Sunday when he was struck by the automobile of Stanley Buffia, 1818 West 18th street, at Ashland avenue and 32d street.

Nick Tanagopoulos, 47 years old, 3649 5th avenue, a peddler. Died at the Augustana hospital of injuries received on Sept. 19 when he was run over by a truck at Harrison street and Lawndale avenue. The driver, Dan Conde, 4931 West Lake street, was arrested last night.

George Plopke, 19 years old, 3116 North Oakley boulevard. Died in the Belmont hospital yesterday of injuries he suffered Sunday when the Checker cab in which he was a passenger and another car collided at Addison street and Cicero avenue. William Quick, 24 years old, 1713 South Twenty-third avenue, Bellewood, the driver of the cab, is still in the hospital suffering from internal injuries.

WOMAN RESIDENT HERE SINCE 1860 TAKEN BY DEATH

Mrs. Mary Ahrens, 93 years old, a resident of Chicago since 1860, died yesterday at the home of her grandson, Elmer F. Fleming, 1435 Hollywood avenue. Born in Germany in 1837, she came here with her parents and nine other children, all of whom are now dead.

She was married in 1861 to Henry Ahrens, who had lived in Chicago since 1848. Mr. Ahrens died some years ago. Mrs. Ahrens leaves a son, William Ahrens, and two daughters, Mrs. Emily Fleming and Mrs. Anna McBryde. Besides her grandson, there is a granddaughter, Margaret McBryde.

The funeral will be held from the residence tomorrow afternoon, with burial at Wunders cemetery.

W. L. Williams Funeral in California Thursday

The funeral of William L. Williams, 67 years old, formerly of Chicago, who died on Saturday at Altadena, Cal., will be held there on Thursday afternoon. Mr. Williams had been manager of the leather goods department of Sears, Roebuck & Co. for thirty years previous to his retirement four years ago, when he moved to California. He is survived by three daughters, Mrs. Richard P. Cook of Chicago, Mrs. Frank Williams, and Mrs. Benjamin Kelly of New York, and a son, Eugene Williams, of New York.

Gen. Summerall Guest of 1933 Fair Trustees

Gen. C. P. Summerall, chief of staff of the United States army, who is making a farewell tour of his army posts before retiring from the service in November, was the guest yesterday at a luncheon in the Chicago World's Fair headquarters. The luncheon was given by Gen. Abel Davis, a member of the exposition's executive committee. The guests included Maj. Gen. Frank Parker, commander of the sixth corps area, and members of the World's Fair board of trustees.

In the Air Tonight

TONIGHT'S FEATURES.

7:30 to 8—Florsheim Frolic. NBC to W-G-N.
8 to 8:30—Eveready hour. NBC to W-G-N.
8:30 to 9:30—Variety. W-G-N.
8:30 to 9—Philco symphony. CBS to WMAQ.
9:30 to 10—R. K. O. hour. NBC to WIBO.

CHAIN PROGRAMS.

6:30 to 6:45—Phil Cook, comedian. NBC to WENR.
7 to 7:30—Pure Oil concert. NBC to KYW.
8 to 8:30—Henry George program. CBS to WBBM.
8 to 8:30—Tek music. NBC to KYW.
8:30 to 9—Happy Wonder Bakers. NBC to WIBO.
9 to 9:15—Enna Jettick melodies. NBC to WIBO.
9 to 9:15—Graybar's Mr. and Mrs. CBS to WBBM.
9 to 9:30—Westinghouse Salute. NBC to KYW.
9:30 to 10—"What's Wrong with This Picture?" CBS to WBBM.
10 to 10:15—Tony Kabootch. CBS to WBBM.
10:45 to 11—Floyd Gibbons. NBC to WENR.

Sons to Bring Mandel Body Here for Burial

The body of Frederick L. Mandel, State street merchant, who died in Paris Saturday, will be brought to America aboard the Ile de France, sailing tomorrow, it was announced by his sons, Leon and Frederick Jr., who arrived in Paris yesterday. The widow and sons will accompany the body to America. Interment will be in Rosehill cemetery.

Mrs. Emma Ashford, Who Wrote 'Abide with Me,' Dies

Nashville, Tenn., Sept. 22.—(AP)—Mrs. Emma Louise Ashford, 80, widely known composer of sacred music, died at her home here today. She was the author of the hymn, "Abide with Me." To her credit are more than 300 anthems, sacred and secular cantatas, sacred songs, duets, and studies for organ and piano.

Frolic tonight

TUNE IN for a Merry Time.... TONIGHT and every Tuesday Night

FLORSHEIM SHOE FROLIC

NBC Coast-to-Coast Broadcast

WGN 7:30 P. M.

POPE BLESSES GERMANS, STIRS ROME DIPLOMATS

[Chicago Tribune Press Service.]

ROME, Sept. 22.—In diplomatic circles in Rome much interest has been aroused over a discourse which Pope Pius made today to a pilgrimage of German youths in Rome. Upon receiving these representatives of the Catholic youth of Germany the pontiff, after blessing their pennant, said:

"Blessed be all the friends of the Federation of the Catholic youth of Germany; this youth which renews itself in a Germany which is also renewing itself."

This sentence is having reverberations in the chancelleries of nations, such as France, which are watching anxiously the present orientation of Germany. In Rome all of such utterances are regarded as packed with meaning and are coupled with reports given out by an anti-Italian news agency some days ago that Cardinal Secretary of State Pacelli, former German nuncio, had chosen Switzerland to spend a lengthy holiday in order to confer with German political leaders. The Vatican denied this diplomatic aspect of the cardinal's absence.

WGN

The Chicago Tribune Station on the Drake Hotel

416.4m-720k

Rosh Hashana Services from Temple Sholom Begins 10 A. M.

The colorful services celebrating the Jewish New Year will be heard from W-G-N this morning between 10 and 12 o'clock. This beautiful and impressive program is filled with the church's traditions covering a period of more than 5,000 years. Tune in on the worshipful chants as the leaders and members of this great religious body celebrate their Jewish High Holiday.

Picnickers Tune In on Harold Teen

In spite of the aunts and the threatening thundershowers and Beezie Binks, Harold and Lillums make a great success of their picnic expedition in the Forest Preserves tonight over W-G-N at 6:45 to 7. Sponsored by "Seventeen."

George Nelidoff on Variety Hour

You'll be humming the "Volga Boatman" tonight after you hear George Nelidoff, the Russian baritone, sing on the Variety Hour from 8:30 to 9:30. The Steppes will be brought to your very door by this dramatic singer. He'll include the "Toreador's Song" from Carmen.

DETAILS OF TODAY'S W-G-N PROGRAM
Tuesday, September 23
(Central Daylight Saving Time)

DAYTIME

8:30 to 9:30—Larry Larsen's Mail Box.
9:30 to 9:45—Digest of the Day's News.
9:45 to 10—East and Dumke's "Sisters of the Skillet." Sponsored by McLaughlin's Manor House Coffee.
10 to 12—Rosh Hashana Services from Temple Sholom.
12 to 12:10—Good Health and Training. Talk by Dr. Charles M. Jacobs on "The Cripple."
12:10 to 12:20—Larry Larsen.
12:20 to 12:30—Garden Bulletin; reading class.
12:30 to 2:30—Luncheon Concert: Drake Concert Ensemble; Blackstone String Quintet.
2:30 to 3—Woman's Club. Helen Maley, soprano; Larry Larsen.
3 to 5:30—Teatime Musical: Robert Ball, baritone; East and Dumke; Tonecasters; Larry Larsen.
5:30 to 6—The Bookworm.
6 to 6:20—Baseball scores; Evensong.
6:20 to 6:30—Stock quotations.
6:30 to 6:45—Drake Concert Ensemble.
6:45 to 7—Harold Teen. Sponsored by "Seventeen."

EVENING

7 to 7:10—Bulova Correct Time; East and Dumke; W-G-N Syncopators.
7:10 to 7:20—D. S. Komiss Program.
7:20 to 7:30—C. D. Peacock Time o' Day.
7:30 to 8—Florsheim Frolic.
8 to 8:30—Eveready Hour.
8:30 to 9:30—Variety.
9:30 to 9:45—The Girls: "Clara, Lu 'n' Em." Sponsored by Super Suds.
9:45 to 10—"Interlude."
10 to 10:10—Tomorrow's Tribune.
10:10 to 10:20—Louie's Hungry Five.
10:20 to 10:30—"Your English." Sponsored by Better English Institute.
10:30 to 11—Weather forecast. Sponsored by Atlas Special Brew. Tom Dick and Harry; W-G-N Syncopators; W-G-N Symphony Orchestra.
11 to 11:20—Bulova Correct Time; W-G-N Syncopators.
11:20 to 11:40—Clyde McCoy and His Orchestra.
11:40 to 12—W-G-N Syncopators.
12 to 12:30—Clyde McCoy and His Orchestra.

SOME MORE LONG ONES

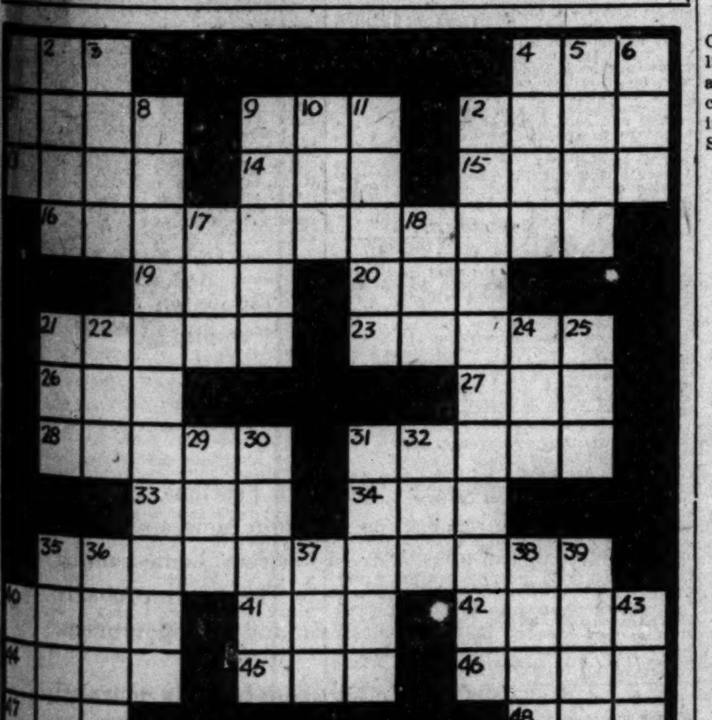

HORIZONTAL

1. Exclamation of surprise
4. Extinct flightless bird of New Zealand
7. Fondles
8. Outfit
12. To sulk
13. You [arch.]
14. Hawaiian food
15. Flower
16. A date
19. Deep hole
20. That which disappears when one arises
21. Took
23. Obliterate
26. Bronze money
27. Relative [abbr.]
28. Couples
31. Express appreciation for
33. To equal
34. Wagon track
35. First formed or generated
40. Combining form indicating fluorine as an ingredient
41. Sister of a religious order
42. By word of mouth
44. Belonging to us [dialectic variant]
45. Finish
46. Exact
47. Australian bird
48. River of England

VERTICAL

1. Fitting
2. A laugh
3. Above
4. Earth's satellite
5. Put out
6. Devoured
8. Assumption
9. Rancor
10. Indefinitely long period of time
11. Name
12. Act of getting ready
17. Lubricate
18. To deface
21. Juice of a plant
22. Beverage
24. Japanese coin
25. Deer
29. Circumference
30. River of France
31. Inclination
32. One of Attila's men
35. Fruit
36. The New Zealand morepork [Maori]
37. Weapon
38. Dry
39. Needlework
40. Enemy
43. Civil war general

YESTERDAY'S PUZZLE SOLVED

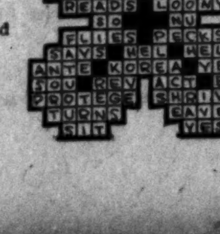

COD LIVER OIL IN TABLET FORM BOON TO MOTHERS

Children who Take McCoy's Tablets—Quickly Gain in Weight and Vigor

New York, N. Y.—Child health authorities here are enthusiastic over a recent discovery that makes the health-building properties of cod liver oil available in a new and palatable form.

The McCoy Laboratories have succeeded in concentrating the cod liver oil vitamins A and D in small, tasteless tablets. Children who never before could stand the nasty, fishy taste of cod liver oil now take these little health tablets without fuss or bother. Mothers get them at any drug store, just by asking for a box of McCoy's.

To see for yourself that these easy, pleasant tablets actually contain the magic health properties of cod liver oil, buy a box and *bite* the first tablet. Your own taste tells you that in these amazing little tablets are all the concentrated health values of cod liver oil.

Give McCoy's Cod Liver Oil Extract Tablets to your children freely. Be faithful and regular. To get the benefits you must keep it up, because cod liver oil is a *food*, not a drug, and the real health that comes from food comes gradually.

IS YOUR CHILD UNDERWEIGHT?

Age	Boys lbs.	Girls lbs.	Age	Boys lbs.	Girls lbs.
1 yr.	21¼	20½	8 yrs.	58	57
2 yrs.	27½	26½	9 yrs.	64	64
3 yrs.	32¼	30½	10 yrs.	71	72
4 yrs.	35¼	35½	11 yrs.	78	80
5 yrs.	41	39½	12 yrs.	88	90
6 yrs.	48	45	13 yrs.	98	102
7 yrs.	53	50	14 yrs.	113	114

TO KEEP THAT SICKLY CHILD IN SCHOOL

Build up his little body first

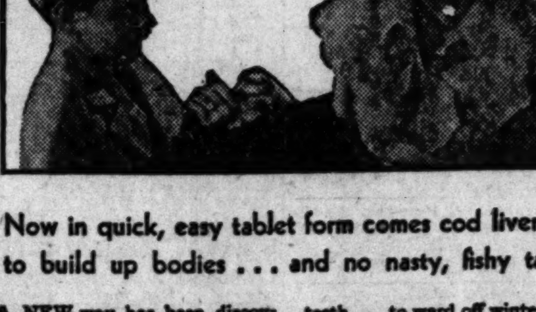

Now in quick, easy tablet form comes cod liver oil to build up bodies . . . and no nasty, fishy taste

A NEW way has been discovered to get all the benefits of cod liver oil without that nasty, fishy taste . . . without touching messy spoon or greasy bottle. All the benefits of cod liver oil in these quick tablets!

If you have not yet tried McCoy's Cod Liver Oil Extract Tablets, begin at once to give your child cod liver oil the new easy way.

Now is the time to build up your child's weight and resistance . . . to give him strong bones and teeth . . . to ward off winter colds.

First put up for physicians only, McCoy's Cod Liver Oil Tablets can now be purchased at any drug store. Fully approved by the experts of Good Housekeeping Institute.

So start this new health program now: Two tablets for children after meals and before bed. Three tablets for adults.

Cod liver oil is not a medicine, but a food, so be sure to take McCoy's Tablets regularly, faithfully, until real results come.

McCOY'S COD LIVER OIL TABLETS

KELLOGG MAKES THEM BETTER

EAT the latest in bran flakes. A marvelous blend of the nourishing elements of the wheat with just enough bran to be mildly laxative. And above all the famous flavor of PEP. Crisp, ready-to-eat with milk or cream.

Sold only in the red-and-green package. Made by Kellogg in Battle Creek.

Kellogg's PEP BRAN FLAKES

BETTER BRAN FLAKES

HURSEN Funerals and Chapels

Large or small, Hursen funerals are known for unmatched elegance, superb automobile equipment, unusual service. *Nevertheless, they cost less!* Hursen Organ Chapels are the most beautiful and spacious in America. The new North Side Chapel especially is the finest example of its kind in this country. No charge for use of chapels. No extra charge for finest automobiles. Private suites for families, lodges, societies. No matter where you live, phone

Hursen

West—2346 W. Madison St. Ph. WESt 0100
North—929 Belmont Av. Ph. WELlington 1724
South—1820 S. Michigan Ph. CALumet 4030
Chicago's Independent Funeral Director

BLAKE MEMORIALS MAUSOLEUMS
The Old and Reliable
CHAS. G. BLAKE CO.
5606 N. Western Ave. · 1000 E. 67th St. · All Phones Fairfax 5676 · Open Sundays
Nation-wide Facilities—Free Booklet.

MAUSOLEUM MONUMENT ERECTED ANYWHERE
WILLIAM J. BLAKE MONUMENT CO
DISTINCTIVE DESIGNS
BOOKLET FREE!
WM. J. BLAKE, PRES. WITH 30 YRS. CONTINUOUS SERVICE
55 E. WASHINGTON ST. CENTRAL 2917

DEATH NOTICES

EVANS—Albert Thomas Evans, Sept. 22, at his residence, 179 Lake Shore-dr., beloved husband of Grace Ross Evans, father of Katherine Louise Evans. Services at Fourth Presbyterian church chapel, 126 E. Chestnut-st., Tuesday, Sept. 23, at 4:30 p. m. Interment Wausau, Wis.

FLEURY—Lillian Fleury, nee Wangelin, 1817 Cleveland-av., Sept. 21, age 41 years, beloved wife of Edward F., dear mother of Hazel, Lillian and Claude, sister of Edna and Edward Wangelin. Funeral Tuesday, Sept. 23 at 2 p. m., at chapel, 1723 Larrabee-st. Interment St. Lucas cemetery.

FREY—Wilhelmina Frey, nee Nordmeier, beloved wife of the late Rev. C. J. Frey, mother of Mrs. J. Casati, Mrs. A. E. Buhrke, Mrs. O. Engstrom, Mrs. W. Grunau and Mrs. C. G. Dittmann, sister of Mrs. N. Stenger of Naperville, Ill. Funeral Wednesday Sept. 24, at 2:30 p. m., at daughter's residence, 1046 Franklin-av., River Forest. Interment Forest Home cemetery.

GOGGIN—Lottie Goggin, beloved wife of Thomas F. Goggin. Funeral from chapel, 845 Center-st., Tuesday, Sept. 23, at 9:30 a. m., to St. Vincent de Paul church. Interment Calvary.

GOSNELL—Jess T. Gosnell, age 75 years, of the Georgian hotel, Evanston, beloved husband of Mattie B., fond father of Logan B. Gosnell, and Mrs. H. W. Cross. Funeral services will be held Wednesday, 2:30 p. m., at his daughter's home, 538 Coventry-rd., Kenilworth. Interment Memorial Park.

HOGAN—Thomas F. Hogan, son of the late Patrick and Nora, nee Dore; brother of Patrick, Mrs. Philip Rauen, Mrs. Charles Conway, and the late John and Edward. Funeral Wednesday from late residence, 8204 Bishop-st., at 9 a. m. Mass at St. Sabina's church at 9:30. Interment Mount Olivet. Member of Imperial council, N. A. U., No. 29. For information call Yards 0124.

HUGGARD—Mary Huggard, nee Garvey, widow of the late John, beloved mother of Richard, Margaret, Dr. T. S. Huggard, and Mrs. Eleanor Carroll. Funeral from her late residence, 2110 Arthur-av., Wednesday, Sept. 24 at 9 a. m., to St. Henry's church. Interment Calvary.

LEBRECHT—Joseph Lebrecht, beloved husband of Crete. Funeral Wednesday, Sept. 24, at late home, 1907 Cone-st., Toledo, O.

LEESEBERG—Louis Leeseberg, beloved husband of Mary, nee Krage, father of Adeline, Mrs. Martha Koch, Mrs. Rose Kolbitz, Mrs. Clara Kolbitz of Addison, and Mrs. Lydia Rittmueller of Elmhurst. Funeral Wednesday at 2 p. m. from late residence, Addison, Ill., to St. Paul's Evangelical Lutheran church. Interment St. Paul's cemetery.

LEWIS—Solomon Lewis, of 5529 Cornell-av., beloved husband of the late Toba Esther Lewis, fond father of Charles, Abraham, Elijah, David, Lena, Ethel, Jacob, Benjamin, Ida, and the late Max Lewis, brother of Simon Lewis. Funeral Thursday, Sept. 25, at 10 a. m., at chapel, 936 E. 47th-st., to Free Sons. Please omit flowers.

MACAULEY—Dr. Daniel B. Macauley, late residence, 6449 N. Claremont-av., fond father of Margaret Mann. Funeral Wednesday, Sept. 24, 9:30 a. m., at funeral home, 4905 Lincoln-av. Interment Oakwoods cemetery.

McMAHON—Francis P. McMahon, beloved husband of the late Margaret, nee Ryan, fond father of Francis P. Jr., brother of Anthony and the late Owen, Richard, and Mrs. Woods, at his residence, 126 N. Laramie-av. Funeral Wednesday at 9 a. m. to St. Thomas Aquinas church. Interment Mount Carmel.

MILLER—Thomas Miller, beloved husband of the late Delia Lyons Miller, fond father of Austin, Cecelia, Mrs. John Weyer, Mrs. H. Koehl and the late Frederick and Alice Miller. Funeral from late residence, 7926 S. Yale-av., Thursday, Sept. 25, at 9 a. m., to St. Leo's church. Interment Mount Olivet. Reservations Yards 4765.

MOITKE—Mary Martha Moitke, of 710 N. State-st. Funeral Wednesday, Sept. 24, at 9:30 a. m., from chapel, 1158 N. Clark-st., to St. Michael's church where requiem high mass will be celebrated. Interment St. Joseph's.

NEUMANN—Isadore Neumann, beloved brother of Julia Ferber, Josephine Neumann and Julius Neumann. Funeral Wednesday, Sept. 24, at 2 p. m., at 936 E. 47th-st. Interment at Graceland cemetery.

PARDEE—The Rev. Luther Pardee, at his residence, 540 Briar-pl., Chicago, Sept. 22, 1930, in his 83d year. Services Wednesday, Sept. 24, at 10 a. m., daylight time, at St. James' cathedral, Cass and Huron-sts. Interment private. Kindly omit flowers.

PETERSON—Mrs. Ida C. Peterson, late of 6641 N. Maplewood-av., beloved wife of Gustaf M., mother of Martin, Esther, Carl, Paul, David, Elizabeth and Frederic Peterson. Funeral Wednesday, Sept. 24, at 2 p. m., at Ravenswood Swedish Mission church, corner of Ainslie and Damen-av. Remains at chapel, 4821 N. Damen-av. Interment at Memorial Park.

PLUNKETT—Ellen Plunkett, 130 N. Le Claire-av., sister of James J. Plunkett, the Rev. L. L. Plunkett, and the Rev. T. J. Plunkett. Funeral Wednesday, Sept. 24, 9:30 a. m., from chapel, 3159 W. Madison-st., to St. Thomas Aquinas church. Interment Calvary cemetery.

POLACHEK—Henry H. Polachek; beloved husband of the late Jenny Friedman; brother of Max and Frank Polachek. Funeral at 6140 Drexel-av., Wednesday at 9 a. m.

RICHARDSON—Dorothy M. Richardson, beloved wife of Roy, fond daughter of Robert and Sophie Carlsen, dear sister of Arnold, Lillian, Robert, and Bernard. Funeral Wednesday at 2 p. m., from funeral home, 2500 N. Cicero-av. Interment Montrose. Berkshire 8070.

ROGERS—Mary Colt Rogers, wife of the late James C. Rogers, aged 89 years, Sept. 22, after a short illness at her home, 233 Linden-av., Oak Park. Please omit flowers. Funeral notice later.

RUEL—Kate Wilhoit Ruel; sister of Mrs. Minnie B. West, J. B., J. E., and F. S. Wilhoit. Funeral Wednesday, 2:30 p. m., at chapel 858 W. 87th-st. Information, Stewart 0470.

RUTHENBERG—Olga A. Ruthenberg, Sept. 22, at her residence, 2716 Pine Grove-av., sister of Dr. O. A. and the late Dr. E. B. Rutherberg and the late Blanca R. Daigger. Funeral at chapel, 1253-55 N. Clark-st., Wednesday, Sept. 24, at 3:30 p. m. Interment at Graceland cemetery.

SCHOOLER—Elizabeth Schooler, beloved wife of Thomas Schooler, 6510 Vernon-av., passed away Sept. 22. Funeral Wednesday at 2 p. m. at chapel, 3800 Michigan-av.

SHEPARD—Ella Shepard; Sept. 22. Funeral at residence, 865 E. Pershing-rd., Wednesday, Sept. 24, at 10:30 a. m. Interment Oakwoods cemetery.

SPIEGLER—John H. Spiegler, age 66 years, beloved husband of Emma, fond father of Earl, brother of George and Fred. Funeral Wednesday, Sept. 24, 2 p. m., at late residence, 3421 Palmer-st. Interment Concordia.

STEITZ—Robert A. Steitz, Sept. 21, at his residence, 514 Maple-av., Wilmette, Ill. Funeral services will be held at the residence, Wednesday, Sept. 24, at 2 p. m. Interment Rosehill cemetery.

SULLIVAN—Ellen Sullivan, nee Hare, wife of the late Patrick, fond mother of Julian J. and Helen D. of Evanston. Funeral from chapel, 1573 Maple-av., Evanston, Thursday, Sept. 25, at 9:30 a. m., to St. Mary's church, Evanston. Interment at Calvary. Phone University 6258.

SWANSON—Carl J. Swanson of 1628 N. Parkside-av., beloved husband of the late Mary Jensine, fond father of John, Hilda Wahlen and Anna Pedersen. Funeral services Tuesday at 2 p. m. at funeral home, 3301 Fullerton-av. Interment at Mount Olive.

TROSCHEL—Alfred Paul Troschel, beloved husband of Agnes Troschel and dear father of Adalbert, Sept. 12, at the home of his son in Michigan.

WILLIAMS—William L. Williams, at his residence, Altadena, Cal., Sept. 20, beloved husband of the late Alice F. Williams, fond father of Eugene F. Williams, Mrs. Richard P. Cook, Mrs. Frank Williams, Mrs. Benjamin Kelly, grandfather of Alice F. Kelly, Ruth Williams and William L. Williams II. Funeral Thursday, Sept. 25, at Altadena, California.

WORTMANN—Hugo Hermann Wortmann, at St. Joseph's hospital, Sunday, Sept. 21, husband of Corinne Major Wortmann. Funeral services at residence, 659 Irving Park-blvd., Wednesday, 10 a. m.

ZACHER—August R. Zacher, dearly beloved husband of Lena, nee Mullhouse, fond father of Reynold V., Harold, Ernest, Wilma, Clarence, and the late Irving C. Zacher, beloved brother of Valentine, Augusta and C. P. Zacher. Funeral Wednesday, Sept. 24, at 2 p. m., at funeral home, 2601 Vermont-st., Blue Island, Ill. Interment Oak Lawn cemetery.

ANNOUNCEMENTS.

McCLURE—John C. McClure, suddenly, Aug. 7, of a heart attack, while on a vacation with Mrs. McClure at Estes Park, Colo. For last 4 years he was connected with Nahigian Bros. This comes as a great shock to his many friends and associates, since he was in apparent good health. The remains were brought to Chicago and interred in Rosehill.

CEMETERIES.

4 GRAVE LOT NEAR LAGOON IN IRVING Park-blvd. cemetery; price $260. Phone Wellington 7576.

4 GRAVE LOT, NR. LAGOON IRV. PK. blvd. cemetery. $260, Wellington 7576.

DEATH NOTICES

In Memoriam.

BORN—Mrs. Sophie Born. In loving tribute to my dear sister who passed away one year ago today.
LOVING BROTHER FRED HEICKER.

BORN—In loving tribute to the life and character of my dear mother. Gone but not forgotten.
LOVING DAUGHTER, BETTY J. BORN.

DORNE—Harry Dorne. In fond and loving memory of our dearly beloved husband and father who passed away seven years ago today.
MRS. H. DORNE AND FAMILY

GOLDBERG—Rose Goldberg. A token of love and affection in memory of our dear mother, who departed this life 2 years ago today.
"Beloved mother, thou wert to us our only inspiration, our guiding star, Rose of the world, so sweet and fair, now a golden memory, beyond compare. Although thou hast gone afar from this world of care and strife, the radiant sweetness of your life enfolds our sorrow laden hearts."
HUSBAND AND CHILDREN.

HARRIS—Yetta Harris. In loving memory of our dear grandmother, who passed away one year ago. HER GRANDCHILDREN.

KAPLAN—Frank Kaplan. In loving memory of our beloved father and husband who passed away three years ago today.
KAPLAN FAMILY.

Fraternal Notices.

CONGREGATION RODFEIZEDEK—Members are requested to attend the funeral of Solomon Lewis, Thursday morning, Sept. 25, 10 a. m., at chapel, 936 E. 47th-st.
SAM J. COHEN, President.
ISAAC ABEL, Secretary.

FIREMEN'S ASSOCIATION OF CHICAGO. Local 2, I. A. of F. F. Henry Gauvreau. Funeral Tuesday at 2 p. m. at 1938 Thomas-st., to Waldheim cemetery. Members please attend.
WILLIAM S. JOHNSTON, President.
JOHN P. HOFF, Secretary.

AHRENS—Mary Ahrens, age 93 years; widow of the late Henry Ahrens; mother of William, Emily Fleming, Anna McBryde, and the late Charlotta Berrie. Funeral from daughter's residence, 1435 Hollywood-av., Wednesday, Sept. 24, at 3 p. m., to Wunders cemetery.

ANNING—Luella Snow Anning, Sept. 21, 1930, 638 Hinman-av., Evanston, Ill., wife of the late Harry B. Anning, mother of Henry H., Sydney E., Arthur S., Ruth, Harold E. and J. Laurence Anning. Funeral services 4 p. m. Tuesday at St. Luke's church chapel, Evanston. Interment at Sterling, Ill.

BEINDORFF—Rupert J. Beindorff of 8113 Jeffery-av., beloved husband of Lucile M., nee Graham, father of Thelma and Ida. Funeral at chapel, 6657 S. Halsted-st., Wednesday at 2 p. m. Interment Mount Greenwood.

BROSSEAU—Sarah Brosseau, fond daughter of Virginia and the late David; sister of Dr. J. E., George D., and O. E. Sister Beatrice, and the late Leopold Brosseau. Funeral Wednesday, Sept. 24, at 9:30 a. m., from residence, 5317 Congress-st., to Our Lady of Sorrows church. Burial Mount Carmel. Kedzie 2394.

CARLISLE—Kathleen C. Carlisle, wife of the late James C. Carlisle, in her 93d year, at her home, 3811 Lake Park-av. Funeral Wednesday at 9 a. m. to Holy Angels church. Interment in family lot. Particulars, Yards 0703.

CLEMINSON—Carrie E. Cleminson, 7516 Cornell-av., devoted wife of William D., beloved mother of Leroy Chamberlain, past matron of Olympia chapter No. 890, O. E. S.; past commander Normal Park conclave No. 28, True Kindred. At parlors 7509 Stony Island-av. Services Tuesday, Sept. 23 at 8 p. m., under auspices of Olympia chapter. Interment Columbus, O.

CRAWFORD—Ella Maitland Crawford, Sept. 21, 1930, beloved wife of Lewis G. and dear sister of Mrs. Jennie Haslett. Funeral and interment Emlenton, Pa.

CROWLEY—William J. Crowley, suddenly, beloved son of Winifred, nee Smith, and the late William J. Crowley, fond brother of Mrs. Robert Pence, Thomas, John, Mary, and Robert Crowley, at mother's residence, 5816 S. Sangamon-st. Funeral Wednesday, 9:30 a. m., at Visitation church. Interment Calvary. Member of Holy Name society and Father Perez council, K. of C.

DUNK—Alfred W. Dunk of 4331 Oakenwald-av., Sept. 22, beloved husband of Margaret, nee Walker, fond father of Dunmore W. Funeral Wednesday, 2 p. m., at chapel, 4141 Cottage Grove-av.

DURKEE—Albert Nelson Durkee of 260 W. 66th-st., beloved husband of Bernice, nee Wright, fond brother of Harry M., Thomas K., Ellis G., and Mrs. W. H. Shover. Funeral notice later.

DEATH NOTICES

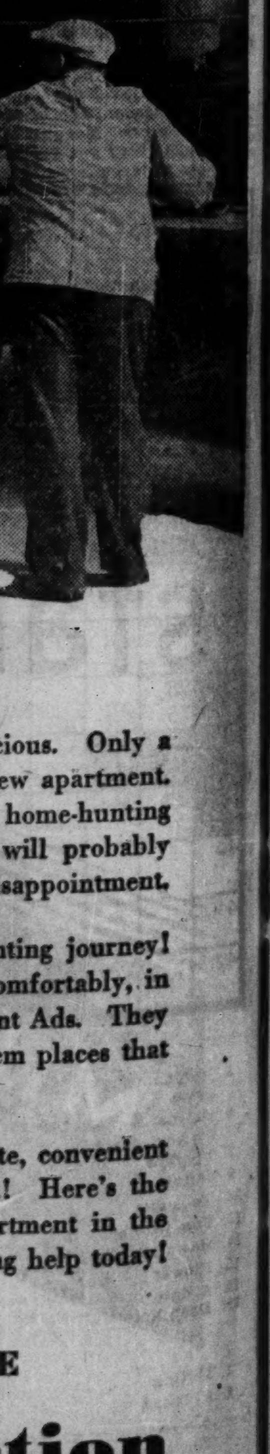

od to keep the / ble Bran gives / d to be full / the new full / real you'll de- / age from your / for free sample / k, Michigan.

-CUT

ourney!

cious. Only a / ew apartment. / home-hunting / will probably / appointment.

nting journey! / omfortably, in / nt Ads. They / m places that

te, convenient / rtment in the / ! Here's the / ing help today!

tion

aker

Children Require Their Daily Dose of Love and Attention

BY GLADYS HUNTINGTON BEVANS

Do you remember yesterday's story about the little boy who made believe his lip hurt so his grandmother would show as much affectionate interest in him as in his little cousin who was just recovering from an operation?

It was a clear case—showing how tiny children will go to all sorts of amusing [to us] lengths to capture our attention. This one happened to be merely an amusing, perfectly harmless instance. But the bid for attention is not always so.

Each time we recognize the motives that may lie back of children's actions we add to the sum of our knowledge of them. The next thing for us to do after we have the knowledge is to make practical use of it—to learn to apply it wisely.

So in this connection we may ask ourselves, "Suppose I do know that children crave attention—what shall I do about it?" The thing to do about it is to see that they get the attention they need freely from you—and not have to go around Robin Hood's barn to get it.

Do you know what I mean? Let us use two other words instead of attention—two nicer words. Let us use, instead, the words interest and affection—two things that every human being needs.

If you give your children a real interest and if you let them sense your affection these inner cravings will be satisfied—they won't make undesirable bids for your attention.

Then you won't have children going into tantrums because it draws your attention to them and you won't have them going through meal time performances because it makes you fuss over them. Or if you do see things happening which are in this class you will ignore the attention getting but at the same time proceed to give full measure of love and interest as an indirect way of curing the habit.

A real consciousness of your interest in their talk and their play—a real feeling of companionship—a glowing sense of your love for them and your gladness at having them leave no room and no need for children's roundabout methods of getting a satisfying amount of your attention.

[Copyright: 1930: By The Chicago Tribune.]

DORIS BLAKE ANSWERS

Shy on Attention.

"Dear Miss Blake: The man I love has never asked me out. Should I invite him to supper? CHICKIE."

Let him show you some attention before extending such an invitation.

It's Time Wasted.

"Dear Miss Blake: My friend and I quarreled. I love him but he seems cold. Should I continue my love? "ANXIOUS."

If he doesn't return your love it would be advisable to interest yourself in other boys and try to forget him.

Try Outside Work When Home Duties Prove Distasteful

BY DORIS BLAKE.

The mother of two girls, seven and eleven, herself under thirty, says the only pleasure she gets out of the youngsters is the washing, ironing, cooking, and feeding. She says she has a nice husband who never bothers her or interests her or supports her comfortably. She is always counting pennies and her husband advises her to get herself a job to make herself happy.

Out of the mouths of fathers of babes, too, come words of wisdom. The man has the right idea. If a woman sees her home and family only in relation to the duties she has to perform for them and feels, in addition, that she is grossly underpaid for her services, she should get out and try her hand at some other occupation.

She is not of the domestic type who can gather the rosebuds with the sight of the small youngsters decked out in the freshly washed and ironed things. Nor is she apt to take any pride in serving a meal.

There are certain types of women for whom work outside the home proves a psychological panacea. The fact that a woman has borne children does not prove that she is the most fit person in the world to bring them up and one who frankly admits that she gets no pleasure out of her offspring should look elsewhere for a solution to her dilemma. The children of this type are frequently better off if the mother uses her talents outside the home to increase the family income. With the extra money she can engage help.

There is nothing more devastating than to feel one is chained to an occupation that is distasteful. And, we repeat, some mothers are that way—women who, indeed, might be better companions in the home did they direct their energies in other channels.

We are not arguing for a general exodus of young mothers from the home—but if one realizes that she is a flat failure at the mother and home making job, she should try out her talents elsewhere.

Watch the Perfume When Man's Around Warns Antoinette

BY ANTOINETTE DONNELLY.

If you believe all that you read in the papers, you women will have to get a combination lock on your perfume cabinets—to keep out pa and other big boys around the house. Nor is it a strained and desperate clamoring for a whiff of the alcoholic content that is known to reside in perfume bottles that will inspire the cabinet raids.

Men are becoming perfume buyers. Perfumes for themselves, not for the girl friend.

Of course, the news is not so startling, as many a good woman could report on the man of her house. Strange thefts have happened in this line. But stealing a breeze of the wife's perfume is an art that can be practiced as surreptitiously as trying to make off with the grand piano.

Nor are you to infer that the male perfume user is one of delicate mold with leanings toward interior decorating. He can be the most regular sort of a gent. Napoleon, who certainly was no orchidacious baby, is said to have been a demon for scents, using up, according to an unauthenticated report, some sixty bottles a month.

The joker in the report about the increased sales predicted for the perfume business with the development of man's olfactory sense is that they aren't going to be permitted to do the buying. The trade expects the women will attend to this shopping detail. They're even hinting that man may find in his Christmas sock a bottle or two for use in his bath and a couple more to keep his other dressing table appointments company.

While he might prefer something to blend with his tobacco and tweeds, the inference is that he can't have his own way, for the male perfumes must meet with his women's approval, which just about puts him back in the early stage of pilfering from the madame's crystal container.

BEAUTY ANSWERS

BY ANTOINETTE DONNELLY.

T. W.: CUT THE TOENAILS straight across. Don't try to round off the corners. This, together with the precaution of having your shoes fit properly, will prevent ingrowing toe nails. Send a stamped addressed envelope for my leaflet on feet.

P. H.: FOR WEARY, ACHING feet, a foot bath in hot water, to which has been added a handful of coarse salt, is refreshing. Let the feet soak for five or ten minutes. Then turn on the spray letting the cold water run over them. Rub briskly and powder.

OFFICIAL WEATHER FORECAST

The official forecast for today and tomorrow and yesterday's table of records follow:

Illinois—Generally fair and continued warm Tuesday, except possibly thundershowers in extreme north and warmer along Lake Michigan; showers Wednesday or Wednesday night, cooler Wednesday in west and north portions.

Indiana—Generally fair Tuesday, except possibly local thundershowers and somewhat warmer extreme north portion; showers Wednesday or Wednesday night, cooler Wednesday in northwest portion.

Lower Michigan—Mostly fair Tuesday except possibly thundershowers in extreme west portion, warmer; showers Wednesday followed by cooler by or at night.

Upper Michigan—Fair and warmer Tuesday, probably showers by night in extreme west portion; showers Wednesday, cooler.

Wisconsin — Showers and thunderstorms Tuesday or Tuesday night and probably on Wednesday; warmer Tuesday except in west-central portion, cooler Wednesday.

Place of observation. State of weather. Sept. 22, 1930, 8 p. m. Central time.	Direction of wind	Temp. 7 p. m.	Highest today	Lowest last night	Precipitation 24 hours
East-central states—					
Alpena, clear	Calm	58	72	54	...
Cairo, clear	S.	80	88	68	...
Chicago, cloudy	E.	69	75	58	...
Cincinnati, clear	S.W.	78	88	64	...
Cleveland, clear	W.	74	76	62	...
Detroit, clear	N.W.	76	82	58	...
Escanaba, clear	S.	60	66	44	...
Evansville, clear	S.E.	82	86	68	...
Fort Wayne, cloudy	S.W.	80	84	60	...
Grand Haven, clear	E.	64	74	62	...
Grand Rapids, clear	W.	70	80	56	...
Green Bay, clear	S.E.	64	78	48	...
Indianapolis, clear	S.W.	82	88	66	...
Madison, rain	S.	68	80	54	...
Marquette, clear	S.	58	62	46	...
Memphis, cloudy	S.	80	86	70	...
Milwaukee, cloudy	S.E.	66	74	58	...
Nashville, cloudy	S.W.	78	82	64	...
Peoria, clear	S.	84	92	64	...
Sault Ste Marie, clear	S.W.	54	64	38	...
Springfield, Ill., clear	S.	82	90	68	...
West central states—					
Bismarck, cloudy	S.E.	78	86	54	...
Charles City, cloudy	S.E.	74	84	44	...
Concordia, cloudy	S.	86	92	62	...
Davenport, clear	S.	86	92	58	...
Des Moines, clear	S.	86	94	54	...
Devils Lake, cloudy	S.E.	76	82	48	...
Dubuque, cloudy	S.E.	70	84	48	...
Duluth, clear	N.E.	58	72	48	...
Huron, cloudy	S.E.	80	86	48	...
Kansas City, clear	S.	84	92	72	...
Keokuk, clear	S.W.	84	92	68	...
Little Rock, clear	S.	82	86	70	...
Moorehead, cloudy	S.E.	76	84	50	...
North Platte, clear	S.	86	86	52	...
Oklahoma City, clear	S.E.	82	92	68	...
Omaha, cloudy	S.	84	92	58	...
Rapid City, cloudy	N.W.	80	94	54	...
Sioux City, cloudy	S.	86	88	48	...
St. Louis, clear	S.	84	92	70	...
Minneapolis, cloudy	S.E.	78	86	46	...
Springfield, Mo., clear	S.E.	78	84	68	...
Wichita, clear	S.	84	90	70	...
Eastern states—					
Albany, clear	N.W.	74	84	54	...
Atlanta, clear	S.W.	80	86	70	...
Boston, clear	W.	74	82	62	...
Buffalo, clear	W.	66	68	60	...
Charleston, clear	S.	80	88	76	...
New York, clear	S.W.	78	82	66	...
Oswego, clear	W.	64	74	50	...
Philadelphia, clear	S.	82	88	70	...
Pittsburgh, cloudy	W	78	82	62	.04
Raleigh, clear	S.W.	80	92	70	...
Washington, cloudy	W.	82	94	66	...
Gulf states—					
Abilene, cloudy	S.E.	84	90	70	...
Amarillo, clear	S.	82	92	68	...
Birmingham, cloudy	S.	80	88	70	...
Brownsville, clear	E.	78	88	72	...
El Paso, clear	W.	88	94	70	...
Fort Worth, cloudy	S.E.	82	88	68	...
Galveston, cloudy	S.E.	74	82	74	.25
Jacksonville, clear	E.	80	90	74	...
Miami, cloudy	E.	82	88	80	...
Mobile, cloudy	S.	80	86	70	...
New Orleans, cloudy	S.E.	78	82	74	.02
San Antonio, cloudy	S.E.	80	90	72	.14
Shreveport, rain	S.E.	78	86	70	...
Tampa, cloudy	N.E.	78	92	72	.26
Vicksburg, cloudy	E.	76	82	70	...
Mountain states—					
Boise, cloudy	N.	56	68	58	.42
Cheyenne, rain	W.	50	76	50	...
Denver, cloudy	S.	64	84	60	...
Havre, cloudy	N.	62	66	48	...
Helena, rain	W.	50	62	56	.08
Miles City, cloudy	N.	70	78	56	...
Phoenix, clear	N.W.	82	86	70	...
Pueblo, cloudy	W.	70	82	54	...
Salt Lake City, cloudy	S.	64	70	54	.28
Santa Fe, clear	S.W.	66	74	58	...
Yellowstone Park, rain	S.W.	46	56	50	.04
Pacific states—					
Fresno, clear	N.W.	74	78	56	...
Los Angeles, clear	S.W.	68	70	60	...
Portland, Ore., cloudy	W.	62	64	50	...
San Diego, clear	W.	68	72	62	...
San Francisco, cloudy	W.	62	66	60	...
Seattle, Wash., cloudy	S.E.	56	56	50	...
Spokane, cloudy	S.	54	64	52	.06
Canadian—					
Battleford, cloudy	N.E.	62	66	46	.10
Calgary, rain	N.	32	42	40	.12
Edmonton, cloudy	N.W.	40	42	36	.08
Medicine Hat, cloudy	N.W.	54	64	46	...
Minnedosa, cloudy	S.E.	62	68	44	...
Montreal, clear	W.	62	70	54	...
Quebec, cloudy	N.W.	54	64	50	.03
Toronto, clear	N.	62	78	50	...
White River, clear	S.W.	42	62	38	...
Winnipeg, cloudy	S.E.	70	78	42	...

Ride the red stages to CLEVELAND $8

LOW BUS RATES TO ANY POINT IN U.S.

ST. LOUIS $4 — DETROIT $4

Boston $21.50—New York $20.50

PITTSBURGH $10.50—ERIE $10.50

Ride the red stages with reclining chairs, leaving many times daily from

GREAT EASTERN STAGES - - BUS TERMINAL - -

219 W. Jackson (West of Wells)

Phone WABASH 6260 or write

also tickets on sale and buses leave from

NORTH SIDE—Great East. Depot, 4752 Broadway—Long Beach 7370

SOUTH SIDE—Great East. Depot 6324 Cottage Grove—Hyde Park 7744

7 Hours in Bed and Not 7 Minutes of Sleep!

The Toll Acidity Takes

You go to bed dog-tired, but the minute you hit the pillow all sleepiness vanishes. If you do sleep at all, it's only in snatches and you wake out of these "stupors" with a strange, startled feeling, sometimes in a cold sweat. Morning finds you a rag, gaunt and hollow-eyed and barely able to crawl out of bed.

Acidity is due to our unnatural eating habits, our excessive smoking and irregular hours. The excess acid upsets digestion and causes acid-indigestion with gas and heartburn. It causes putrefaction and fermentation in the gastro-intestinal canal which frequently results in ragged nerves, sleeplessness, logy days and general loss of strength and vitality.

A remarkable new corrective of acidity has been developed by a famous 100-year-old pharmaceutical house in Germany. This new, improved magnesia comes in the form of small white tablets called Magnesia Oxoids which do not have to be chewed, but which may be swallowed whole. Magnesia Oxoids, upon contact with the acid in the stomach, generate *nascent, or active, oxygen!* Now, active oxygen, as any doctor will tell you, when generated within the digestive tract does just the things required for acidity. It stimulates the secretion of the alkaline mucus. It checks the putrefaction and fermentation in the gastro-intestinal canal. It exercises a stimulating effect upon the activities of the intestinal walls and aids the movement of the bowels.

All three effects are necessary to the true relief of acidity and Magnesia Oxoids supply them in a perfectly natural manner.

Make This Acidity Test

To ascertain just how "acid" you are, make this acidity test. Get a bottle of Magnesia Oxoids from Walgreen's Drug Stores, Economical Drug Stores, or any other druggist, on our money-back guarantee. Take two after each meal. Mark the change in your physical condition—note how more sound and restful your sleep and how more cheerful and active your days. If, after taking contents of one bottle, you don't sleep better and have more "pep" and power, return the bottle to the druggist and he will refund your money.

Want Ad INDEX

Want Ads accepted at the following offices for any Daily issue until 5 P. M. of the previous day, for all editions of the Sunday Tribune until 9 P. M. Friday, and for Sunday Home and Final editions until 2 P. M. Saturday.

1 South Dearborn St. 1101 East 63d St.
Tribune Square 4152 West Madison St.
Or Superior 0100—Adtaker

	Page.
Arts and Antiques	37
Auction Sales	37
Automobiles—	
Passengers Cars	37
Trucks	37
Wanted	37
Accessories and Repairing	37
Loans	37
Storage	37
Tires	37
Credits	37
To Rent and Wanted	37
Barter and Exchange	33
Bicycles and Motorcycles	37
Billiards and Bowling	37
Board and Lodging	34
Board and Room Wanted	34
Boats, Yachts, etc	33
Building Material	36
Building for Sale and Wanted	36
Business Opportunities	36
Business Opportunities Wanted	32
Business Service	37
Business Personals	34
Business Directory	36
Clothing, Furs, etc	36
Club and Assn. Memberships	34
Collections	36
Dancing Schools	34
Death Notices	31
Dogs, Cats, Birds, Poultry, etc	33
Dressmaking and Millinery Schools	33
Financial	36
Florists	37
Garages	37
Help Wanted—Male	32, 33
Help Wanted—Female	33
Hotels	34
Home Furnishings	37
Home Furnishings Wanted	37
Instructions	32
Jewelry, Watches, Etc.	32
Leaseholds	37
Legal Notices	34
Loans—Personal Property and Salary	37
Lost and Found	34
Machinery and Equipment	34
Mortgages for Sale	36
Motorcycles and Bicycles	37
Monuments	31
Musical and Dramatic	32
Musical Instruments	36
Office Devices	32
Office Furniture, Files, Safes	36
Parcel Post and Express	32
Patents, Patent Attorneys	33
Personal	34
Pianos, See Musical Instruments	36
Plumbing, Heating, Fixtures	36
Printing Machinery and Supplies	37
Radios and Supplies	33
Real Estate—	
Apartment Buildings	36
Co-operative Apartments	36
Business Property	36
Houses	36
Vacant	36
Manufacturing Property	36
Austin	36
Suburban	36
Acre Property	36
Other Cities	36
Resorts	36
Farm Lands	36
Wanted	36
For Exchange	36
Loans	36
Room and Board Wanted	34
Situations Wanted	32
Stocks and Bonds	36
Store Fixtures	36
To Rent—	
Rooms	34
Houses	34
Apartments	34, 35, 36
Apartments and Rooms to Share	34
Stores	36
Office and Shops	36
Manufacturing Property	36
Halls	36
Floors and Lofts	36
Buildings	36
Farms	36
Theater Tickets	37
Trade Schools	33
Typewriters and Supplies	36
Undertakers	31

JEWELRY, WATCHES, ETC.

100% Full Value Paid

in cash for diamonds, pawn tickets, old gold, silver, platinum, gold teeth, broken jewelry, watches, etc.; bargains in diamonds. 32 N. STATE-ST., ROOM 1319. ASK FOR MR. LANE.

SITUATIONS WANTED—MALE.

Miscellaneous.

YOUNG COLLEGE MAN with 3 years' exp. in general office work, 1 year as purchasing agent for an internationally known construction co., 2 yrs. in sales and correspondence work, 1 year in civil engineering; permanent employment. Address L 359, Tribune.

BETTER COLLECTIONS? CERTAINLY! It can be done. Collection expert with record of steady gains during entire depression period will show you. Address L 386, Tribune.

YNG. MAN—AGE 23, 4 YRS.' LEGAL ED.; exp. acct.; coll., sales; dis. pos. Key. 7022.

SITUATIONS WANTED—FEMALE.

Accountants and Auditors.

ACCT. BKKPR.—FULL CHG.; PUB. ACCTG. exp.; reas.; full or part time. Col. 4908.

Bookkeepers and Clerks.

BKKPR.-ACCT.—KEEP FULL SET BOOKS; perm., with future; age 31; good ref. Address J 381, Tribune.

BKKPR.—EXPERT; FULL CHGE.; 6 YRS. exp.; steady; cap. Address J 287, Tribune.

BKKPR.-STENO.—ALL OFFICE DETAILS; 4 years' exp.; exc. refs. Radcliffe 1230

CLERICAL WORK—MORNINGS; EXPERIENCED. Dorchester 4869.

GEN. OFFICE WORK—H. S. AND BUS. college grad. Republic 4299.

LADY—YOUNG, 24, 2 MOS. EXP. ADDING machine, would take general office or reception clerk work. Hemlock 4163.

SWITCHBOARD OPERATOR—EXPD., BUS. board; gen. office wk.; ref. Arm. 9315.

Professions and Trades.

E. BURNHAM GRAD. DESIRES POS.; SALary optional. Sheldrake 10477.

Domestics and Cooks.

CARE CHILD EVES.—AS PART ON RM.-bd.; Gentile girl. Bitt. 7953 after 5.

Ten or fifteen minutes spent each day in reading Tribune Want Ads may save you a lot of money on things you buy in the course of a year.

SITUATIONS WANTED—FEMALE.

Stenographers, Typists, Etc.

STENO.—RAPID DICT., KNOWL. BKPG.; all offic. details; reas. sal. if chance for advancement. MISS WOOD. DIVERSEY 5842.

WANTED—MALE HELP.

METAL SPINNERS. On lamps. Apply ready for work. ALMCO. 1435 S. Wabash-av.

NATIVE FRENCHMAN wanted to teach French in the Berlitz School, 56 E. Congress-st. Harr. 0427.

RUBBERS. Experienced on furniture. Apply 2607 Flournoy-st.

SHIPPING AND RECEIVING CLERK — Thoroughly expd., preferably in the wholesale millinery line; Apply National Chain Stores, Inc., 529 S. Franklin.

WATCHMAKER or assistant. Must have some exp. Sieger, 4806 W. 22d-st.

Butlers, Chauffeurs, Housemen, Etc.

MAN AND WIFE—WHITE, TO ACT AS butler and cook; must have had good experience; wife must be an excellent cook; 2 in family. Call Superior 3643 for appointment.

MAN—EXP., SINGLE, WHITE, TO CARE for 3 gaited saddle horses and work around house and yard. References. Forest 3639.

Clubs, Hotels, and Restaurants.

COOK—SHORT ORDERS; LUNCH CAR EXperience. 7656 Vincennes.

HOTEL CLERK—INCL. HOUSEWK. OVER 40 yrs. age.; $75, r. 4837 W. 22d-st., Cicero.

Salesmen, Solicitors, Etc.

A A A
ARE THERE ANY MEN in the city who believe in the future growth of Chicago?

We need such men in our business in order to carry out our program of expansion and development between now and 1933.

My company is in an excellent position to offer to men of a decided sales caliber — two fisted, red blooded men—men who want to mold their future with their own hands, a real money making proposition.

To qualify these men must be from 25 to 45 years of age and of a more serious bend of mind, intelligent and hard working. You may call for a personal interview between 10 a. m. and 3 p. m.

SALES DIRECTOR, KRENN & DATO, INC., 936 N. Michigan-av.

A REAL OPENING FOR SALESMEN
WEXTARK STORES, located all over Chicago, will place men who are honest and willing to work. Men wanted from all neighborhoods. A real opportunity awaits you if you qualify.
DRAWING ACCOUNT
Apply 9 to 12 a. m.
WEXTARK STORES, 1903 Pershing-rd.

A SPECIALTY
This position is far above the average and requires a real salesmen.

To such a man there is a genuine opportunity for rapid advancement to executive position through our national expansion program, which has created 37 such positions that must be filled within the next 30 days.

Those selected must be capable of selling a $50 absolute necessity on terms as low as $1 down and $1 per week.

Merchandise is brand new, never before shown in Chicago, and our original and unique method of securing a favorable interest in the homes has proven highly successful. Call 10 a. m. to 2 p. m.
11TH FLOOR, 23 E. JACKSON-BLVD.

A GOOD SELLING opportunity for a few ambitious men is now open; experience in our business not necessary, as we train all new employes to sell our way. You must be willing to work, follow our leads and instructions. No samples, no traveling. Only applicants over 25 years old and permanent residents of Chicago considered. If you have these qualifications and good personal references here is a chance to become associated with us in a permanent, well paying capacity. You will be trained at our expense. Salary after 1 week if you qualify. Liberal rate of commission on all sales made. See Mrs. Kranz between 9:30 a. m. and 3 p. m., Suite 1007-1008 Brevoort Hotel
120 W. MADISON-ST.

GENERAL MANAGER.
If you can convince me that you know how to handle and train men to sell successfully and bring in good business, I will prove to you that I have the proposition you have been looking for. Possibilities unlimited. Best selling proposition in the city. We assure 100 per cent co-operation. This is one of Chicago's largest and most responsible organizations and your earnings depend upon your ability. Must furnish references. Address O N 404, Tribune.

A A A
FOREIGN SPEAKING SALESMEN. GERMAN—SWEDISH—ITALIAN.
If you are looking for a real money making connection with one of the largest corporations of Chicago, come to see me at once.
In order to qualify your references must be above the average. Apply between 10 a. m. and 3 p. m., 4th fl., 936 N. Michigan-av.

A1 Salesmen—Catholic.
A national organization is starting a new campaign; needs 4 men; $35 weekly to start easily earned by good men; city or road. Call between 8 and 10 or 5 and 6, Room 1311, 6 N. Michigan, or Room 1, 336 W. 63d-st.

A SALESMAN with some sales experience, about 25 years of age; good character and willingness to put in long, hard hours of work; salary and commission; state age, reference, and telephone number. Address P C 207, Tribune.

A CONNECTION with the New York Life Insurance Co. Mr. Bruchholz Rm. 500, 39 S. La Salle.

HAROLD TEEN—HE DEFENDS HIS LADY FAIR—BUT

WANTED—MALE HELP.

(Continued from preceding page.)

Salesmen, Solicitors, Etc.

SALESMAN

Middle West manufacturer of well known, trademarked women's dresses requires a salesman with a record of outstanding success in selling department store organizations. He should have the education and personality to contact the executive personnel and should understand promotion and merchandising problems of a quality and style line. Interview will be arranged in Chicago. Answer, giving particulars of experience. Address L E 16, Tribune.

SALESMAN

at once by loop firm for special work in Chicago district and to help handle large volume of business. Can use clean cut, aggressive man over 25. Must be ambitious. Exper. in this line not nec. if you have personality and can meet people. Also openings for several beginners. Salary and commission if you qualify. Do not write, as only those who come for personal interview will be employed. Apply between 9 a. m. and 4 p. m. to Wm. F. Hannaca, Personnel Dept., Room 507, Title and Trust Bldg., 69 W. Washington-st.

SALESMAN—NECKWEAR, RESIDENT FOR Chicago and Middle West territory to sell America's finest men's wear products consisting of the famous original Adjusto tie, the Silkallo four-in-hand, dressing gowns, and accessories on strictly commission basis. High grade side line permitted. Apply by letter only, giving full details of present and past connections. Only high grade neckwear man with following among the finest stores will be considered. Extensive Fall line now ready. Indestructo Scarf Corp., 15 W. 20th-st., N. Y. C.

SALESMEN.

I can use three men who have a successful record, 35 to 45 years of age, must be married, own car and live on South Side. Experience unnecessary. Commission and bonus to men who qualify. Apply 9 to 5. MR. POOR, Rm. 207, 140 S. Dearborn-st.

SALES REPRESENTATIVE.

Exceptional opening for traveling salesman, capable of presenting advertising service to banks and merchants; the work appeals to salesmen who have had previous selling experience and capable of earning $5,000 commission per year. Prefer man over 30. Phone for appt. mornings, 9 to 1. A. S. WILMURT, CONGRESS HOTEL.

SALESMEN—IN ILL., MICH., WIS., IND., Ia., Neb., Kas., Minn., Wis., calling on jewelers, stationers, dept. stores, novelty and gift shops, drug stores, and concessions, to handle wonderful new standard pencil and lighter combination. Article sells itself. Attr. comm. Also other fine items. Write in detail lines you handle, terr. covered, and personal record. Address K S 449, Tribune.

SALESMEN—

For fast selling winter necessity. National organization. Leads furnished. Good earnings assured. Phone Mr. Metzger, Randolph 6877 for appointment.

SALESMEN — FOOD PRODUCTS, GUAR. quality, lowest prices; special premium offered to customers; permanent; good compensation; city, suburban territory; no exp. nec.; direct to consumer. Federal Pure Food Co., 2309 Archer-av.

SALESMEN—EXPERIENCED, ACQUAINTED with grocery trade or similar lines; must have appearance, intelligence, and good references. This position holds exceptional future for the right man. No house to house or canvassing. 1045 Lawrence-av.

SALESMEN—LIVE LEADS AND FULL CO-operation to salesmen; must have trading ability and willingness to work; big future for right man with one of the best real estate firms on S. Side. TAKKEN, 6948 Stony Island-av.

SALESMAN—$75 A WEEK.

Fall campaign on Book of Knowledge now in full swing. Live leads. Big commission. Household specialty experience desirable. Mr. Morris, 10-12 and 2-4. R. 609, 307 N. Mich.

SALESMEN—TO SELL POPULAR PRICED thermostat for automatic regulation of heating plants to home owners. Season now at its height. See Mr. Jones between 9 and 3, Holland Furnace Company, 2d floor Builders Bldg., 228 N. La Salle-st.

SALESMEN—GUARANTEED WKLY. DRAWing account. Manager of large, reliable Chicago concern will be at Room 203, 209 W. Jackson-blvd., Tuesday, between 1 and 4 p. m. to engage 5 well dressed men for direct sales campaign.

SALESMEN—A-1, 40% COMMISSION. Take orders for De Luxe Personal Xmas Cards. Sample book free. Hobbs & Sutphen, 29-31 E. Adams-st., Chicago. Established over a quarter century.

SALESMEN—6 DEMONSTRATORS TO INtroduce novel product Chgo. territory; men with drafting experience preferred. Call Tuesday after 6 p. m., TracErase Co., Rm. 1000, 100 No. La Salle.

SALESMEN — [3] HARD HITTERS FOR road; large corporation; interesting work; no selling; no samples to carry; lge. income; steady employment; industry and aggressiveness necessary. 108 N. Wells-st., Rm. 1822.

SALESMAN — DIGNIFIED, DIRECT TO consumer work; money daily; would like to meet some of the old timers that worked with me in other lines. W. Johannsen, R. 601, 21 E. Van Buren after 2 p. m.

SALESMEN.

NEW YORK LIFE openings for men of character and ability. See Arthur Peterson, R. 607, 105 W. Madison.

SALESMEN — 4 AMBITIOUS, FOR HIGH class, good paying position, local territory. Write fully. Address O N 335, Tribune.

SOLICITORS—MEN, YOUNG, 25 YRS. OF age; neat appearing to solicit new customers; chance to become drivers; $1 per customer. SOUTH PARK LAUNDRY. 6543 South Park-av.

SOLICITOR WANTED.

Steady man for foundry business. Experience necessary. Address P P 536, Tribune.

STOCK SALESMEN.

1 for local deal; one for out of town deal. Clientele. Address O F 60, Tribune.

Surgical Instrument SALESMAN

Must have experience. Prefer man who has been working Chicago territory. Splendid opportunity for a capable man.

A. S. ALOE CO.

427 S. Honore-st.

THE MAN WE WANT

must have proven record of ability. This subsidiary presents an attractive opportunity in a sound progressive and rapidly expanding business. Product of world's largest corp. Thorough training. Chicago territory. Apply after 10 a. m. or evenings by appointment. Superior 4654.

MR. MALONEY,

Suite 812, Orleans-Huron Bldg, 325 W. Huron.

WANTED.

Three young men to assist supervisor in sales work. Apply after 9 a. m., 11116 S. Michigan-av.

COMMONWEALTH EDISON COMPANY.

WE NEED IMMEDIATELY

several dependable, intelligent young men for permanent connection in specialty sales work; best chances for advancement. See Mr. Schutze, 9 a. m. to noon only. Room 1035, 125 S. Clark-st.

COMMONWEALTH EDISON COMPANY.

$10 TO $15 PER DAY.

New line of business—cash every day; small sales, big commission. Easy to sell; every home a good prospect. No samples to carry. You will like this and you will do business every day. NATIONAL WHOLESALE BUYING ASSN., 223 W. Congress-st., 7th fl.

25—SALESMEN—25

A live proposition for men who want to make some real money. Apply 9 to 12 a. m. 1331 Jackson-bd. Ask for Mr. Obeler.

3 CREW MANAGERS, H. S. GRAD., EVERY person a prospect; pay every day. Open until 9 p. m. Rm. 902, No. 8 S. Dearborn.

Agents.

AGENTS TO SELL LITTLE MASTER MILEage increaser device for increasing gasoline mileage; good profit. Address K 181, Tribune.

SELL NU-ENAMEL TO HOUSEWIVES; 33 1-3% to 40% commission. See Mr. Peterson, Maus & Soule, Inc., 103 W. Monroe.

Miscellaneous.

MEN—YG., BET. 18-25, NEAT APPEARING, spec. sales work; $30 and bonus; perm. steady position. 30 W. Washington, R. 1128.

MEN—3, YOUNG, FOR STEADY POSITION; experience not necessary; can earn $28 per week to start. Rm. 408, 222 N. Wells-st.

MEN—2, NEAT APPEAR., FOR SERVICE dept. local concern; refs. req.; about $30 wk. to start. Rm. 716, 36 S. State.

MAN—PERMANENT, TO START WEDNESday. Apply Tuesday, 9 to 2. Salary $35 a week. Ansart Co., 330 S. Dearborn.

MAINTENANCE MAN—TAKE CARE APT. bldg.; must be experienced carpenter and plumber. Address J 248, Tribune.

MAN—TEMPORARY; 2 MONTHS; SALARY to start $35 and bonus. Call Tuesday morning. Room 821, 188 W. Randolph-st.

MEN—[25] AMBITIOUS TO SELL AUTOmobile chemicals. Call Tues. before 10:30 a. m. 2115 Lawrence, Everbrite Products Co.

MEN — SOMETHING NEW IN COUPONS. No photos or ins. Rm. 312, 841 E. 63d.

WANTED—MALE HELP.

Miscellaneous.

POSITION OPEN.

We have openings for five men, either full or part time. This work will not interfere with your present employment. Selling is not essential. With our co-operation you should make big money. Apply today between the hours of 9 a. m. and 8 p. m. Room 870 First National Bank Building, 38 South Dearborn-st.

30 MEN

to Distribute Circulars.

Report ready for work 10 a. m., Tuesday, Sept. 23.

AT LOADING PLATFORM, 380 E. 22D-ST.

YOUNG MAN.

Manager, for special advertising campaign has an opening for a neat appearing man about 19 years old, not afraid to meet the public; chance to travel and at the same time make good money; salary $20; steady employment if you have the proper requirements. Apply Mr. Seymour, 6724 Stony Island-av., 12 to 1, or 4 to 5 p. m. only.

I WANT 3 MEN

Who can furnish references as to character and ability. Sales experience helpful, but ambition and energy more essential.

This is a man-sized job, and the income is substantial if you qualify. It requires a man who knows Chicago.

Call for Mr. Gaines, Suite 401, 55 W. Wacker-dr.

Man, 28 Years or Over,

with ability to handle the public. One living on West Side preferred. Apply in person.

MR. J. E. HUGHES,

ROOM 205.

1140 Lake-st., Oak Park, Ill.

2 YOUNG MEN

Age twenty-two to thirty, neat appearing and intelligent, to start work at once; good pay to start; excellent opportunity to advance. MR. BRADEN, between 9 and 12, Suite 201, 230 E. Ohio-st.

YOUNG MEN.

3 clean cut; ages 17-23; references; to travel winter resort with me for large organization. Opportunity to learn salesmanship. Permanent employment. Excellent earnings if qualified. Mr. Brewer, Room 80, 1104 S. Wabash-av.

MEN, WOMEN — MAKE BIG MONEY IN spare time; sell 24 assorted, high quality Christmas greeting cards for $1; other boxes low as 25c; 100% profit. Write for catalog 25 giving complete information.

AMITY GREETING CARDS.

1100 S. Wabash-av., Dept. N, Chicago, Ill.

MEN FOR SPARE TIME WORK.

Must give Chicago ref. Call in person only. Room 346, 29 S. La Salle-st. See GEO. ELMORE.

I NEED A MAN

to assist me in conducting my business. Must be over 25, reliable, honest and desirous of making a permanent connection.

MR. BROWN.

3d Floor. 100 N. La Salle-st.

CANVASSERS

for North, South and West Sides; no selling; experienced, to call on old customers for large Chicago factory; steady work; come prepared to prove you a producer. Gen. office, 4417 Wentworth-av.

A MAN WITH CAR

to sell new "Wear-Ever" Aluminum Utensils. Man accepted is given thorough training and leads. Apply before 2 p. m., 111 W. Washington, Room 1315.

MEN—WE WILL TRAIN 3 MORE MEN TO take over established city route; $25 and good bonus, both conditional, to start; our men average $8 daily; no experience necessary. CALL AFT. 1 P. M. at 340 S. Cicero, 3454 Southport, 6250 S. Halsted, R. 328.

COLLECTOR—COUNTRY ROUTE; PREFERably with experience on installment accounts with large pub. house; straight commission and railroad fare; average earnings $30 weekly to start. Bond required. Apply after 9 a. m., 508 S. Dearborn, Room 1135.

MAN—MARRIED, WITH CAR; NO SELLing; $35 to start; answer in own handwriting, giving full partic. of past 3 years; must live North or Northwest. Address P S 527, Tribune.

DRIVER—EXPERIENCED IN BUILDING UP route for cleaning and dyeing business; highest ref. required; none other need apply. Wm. Doering, 12737 S. Western-av., Blue Island, Ill.

MEN — 6, NEAT APPEARING; STEADY work; fair pay to start; no experience necessary. Apply after 1 p. m. JOHNSON PRODUCTS CO., 3303 Lawrence-av., 425 S. Cicero-av., 336 W. 63d-st.

MEN — 4, TO FILL VACANCIES CAUSED by promotions; must be neat; chance for advancement; experience unnecessary. Start about $25 a week. Apply Room 716, 201 N. Wells-st.

MEN—LIVING SO. OF 40TH-ST., FOR PART time work; recruiting and supervising boy's magazine salesmen; must have car; salary $17.50. Apply Tues. bet. 2-5 p. m., 500 E. 63d-st., rear.

PERMANENT POSITIONS.

Good income and adv. 4 men, $30 to $35 weekly at start. Rm. 307, 8 N. Ogden. Rm. 40, 718 W. 63d. Rm. 317, 6349 N. Clark-st.

MAN—YOUNG, TO TRAVEL WITH MANager, sell and learn salesmanship; experience unnecessary; opportunity for permanent connection. MR. HAMNER, Room 300, 509 S. Wabash, 9 to 12.

MEN—5, TO DISTRIBUTE FROM HOUSE to house for large soap co. No selling. High school education. Apply at receiving door No. 16, 323 W. Polk, 7:30 a. m. sharp. MR. KRICHBAUM.

ATTENTION—4 MEN SEEKING PERMAnent work and willing to start for about $30 a week; exp. not necessary. See Mr. Bone, Room 1017, 166 W. Jackson, Tuesday.

LAUNDRY DRIVER—AGE 25-30; GOOD OPportunity for right man. Apply after 2 p. m. NATIONAL LAUNDRY CO., 759 S. Cicero-av.

MIDDLE AGED MEN—3.

Work in field with manager; must have sales experience. Room 800, 37 S. Wabash.

MEN—3, EXPERIENCED IN DRY CLEANing soliciting; must have sedan or truck. Call in person. American Ideal Cleaners, 891 Calumet-av., Hammond, Indiana.

HANDY MAN—TO DO SOME FACTY. AND ofc. cleaning, age 35 to 45; give age, exp., refs. and wage desired. Address P G 208, Tribune.

MEN—FULL OR PART TIME. SALARY and commission to right parties. See Mr. Holt, Room 1007, 31 N. State-st., Tuesday, Sept. 23, between 5:30 and 8 p. m.

GIVE ME YOUR SPARE TIME IF YOU want to make money and start building a business. Pleasant work; nothing to sell. Come in and see me. JOHN DEE, 502 S. Wells.

MEN—BIG FALL AND CHRISTMAS SEAson starting; Fuller brushes are in great demand; can place 2 neat appearing men; excellent pay. 1344 E. 63d-st.

WANTED—AT ONCE.

Men with cars; references required; good pay. Apply at once. 4138 Sheridan-rd.

STUDENTS—WEST SIDE HIGH SCHOOL work after school hrs.; good pay, pleasant, dignified work; no selling. Apply Wednesday, 5947 W. 22nd-st.

MAN WANTED.

Neat appearing, permanent; pay to start about $27.50 week. R. 714, 36 S. State-st.

MAN—WITH CAR FOR AUTO RADIO, NEW company; must furnish references; good pay, excel. opportunity to advance rapidly. Apply Mr. Thayer, 2216 S. Michigan.

CARPENTER—HIGH GRADE, FOR SPARE time work in hotel, all year, in exchange for room rent. Randolph 5004.

MEN—10, COLORED; $4; PAID DAILY; full or half day. Apply today. 5249 Cottage Grove.

SODA FOUNTAIN AND LUNCHEONETTE Man—106 E. Ohio.

MAN — FOR SOUTH SIDE LAUNDRY route. Address J O 178, Tribune.

COLLECTOR—OVER 30, SINGLE; CASH bond. Address M 393, Tribune.

WANTED—MALE HELP.

Miscellaneous.

A FEW NEAT APPEARING men in new department. Must be capable to learn rapidly and be satisfied with a moderate income in the beginning. 2d floor, 67 W. Monroe-st.

Help Wanted with Investment.

MAN—TO BUY NEW TRUCK WITH 3 YR. contract. 4125 Emerald-av.

Employment Agencies.

SALESMEN.

ADVERTISING, agricultural sales exp.$5,000
EXP. INDUST. CONTACTS, Chgo.$350-$500
LACQUERS [2], N. Side Chgo. & Ia...$225
SALES MGR., knowl. chemicals..$350-$450
DRUGS, road, exp. whlse. contacts....$300
COSMETICS, Chgo. & St. Louis..$225-$300
GROCERY SPECIALTY, car necess.$175-250
WALL PAPER, Chicago experience ...$225
COLLEGE MAN, expd. natl. advertised product, Kas. & Okla.; car necess.$200-350
READY TO WEAR, Middle West..$200-$300
SPECIALTY, automotive contacts, Corr.$175
Stationery-Envelopes, Chgo. exp..$200-$250
FOOD SPECIALTY, Polish speak..Chgo.$175
JUNIOR SALESMEN, without experience. See Mr. Murphy ....$75-$100

11th Floor, 209 S. State-st.

CONSOLIDATED AGENCIES

ELLIOTT-WINN

SALESMEN,

Men's Furnishing Store.

Must be well dressed and experienced; $25.

1235 BANKERS BLDG., 105 W. ADAMS.

PLACEMENT MAN, CHI. EXPERIENCE.
METER REP. [FLOW] S. AMER.$200, B.
PRINTERS, PRESSMAN, FEEDERS.$18-$65
CYLINDER, VERTICAL, MILLERS.....$45
BUTLER-COOK, COUPLE, $50 WK., R. B.
10 RADIO FACT. SERV., N. Shore Town.50c
COUPLE ...$125, R. ITALIAN BAKER.
ALL TRADES, 309 S. LA SALLE, RM. 101.

ACCT., TEXTILE, $300; COLLECTION Corresp., finance, $150; Collection man, trav., $75; SALESMEN, oil, $150; Furniture, $45; Food, $50; M. E. WKS. MGR., FDRY. AND MACH., $6,000; STENO., $130; Stock Record Manager, $150; Boy, $65.

BUSINESS MEN'S CLEARING HOUSE, 209 S. STATE-ST., 7TH FLOOR.

TRAVELING COLLECTOR.

Age 35-45; around 6 ft. tall, weigh 175-200 lbs. Must be able to analyze accounts; A-1 personality; $300 per mo. and expenses. American Railway Bureau, 11 S. La Salle-st., Room 1107.

Sales Mgr., Coal, Fuel Oil.

Tech. College Grad., single, 27-35 yrs....$225
Grad. Mech. Engr., learn steel biz......$125
Body-Fender .....70c|Sandwich Man....Open

S-H-A-Y, 14 W. Washington

"THE OCCUPATIONAL."

SALES MGR., hard coal, Chgo..........$225
INVESTIGATOR, handle coll., over 30..$150
BKPR., ind. eng. tra. shop layout......$175
20 W. JACKSON-BLVD., ROOM 1410.

COLLEGE GRAD., CHEMICAL.........$125
FURN. SPRAYER & FINISHER.........70c
GORDON FEEDER, LOCKUP............$25
20 EAST JACKSON, 9TH FL.

Clerk-Window Trimmer.

Delicatessen or grocery exper., 6 days..$30
NORTH SIDE CONSOLIDATED,
SUITE 307, 4750 SHERIDAN-RD.

ENGINEERS.

Supt. Flotation Ore Mill..............$300
Topographical Draftsmen ....Open
AM. ASSN. OF ENGINEERS, 8 S. MICH.

ENGINEERING AGENCY.

Supt., Zinc Ore Flotation Mill.........Open
53 W. JACKSON. SUITE 1662.

REDFIELD PERSONNEL.

COLLECTOR, OUTSIDE, CAR $150
SUITE 1808. 5 S. WABASH.

ELECTRIC ASSEMBLER ....$25 Experienced on switches and relays. McDONALD AGCY., 175 W. WASHINGTON.

SALESMEN — EXPERIENCED, CALL BEFORE 1. SALESMEN'S SERVICE ASSOCIATION, ROOM 208, 309 S. LA SALLE-ST.

HOTEL WAITERS—WHITE; CITY, $40; club, $110; Ohio, $60, tips. Chicago Hotel Empl., R. 302, 417 S. Dearborn.

FLOTATION ORE MILL SUPT.......$3,600 Lacquer and enamel man, graining., 1,200 Harrison Agency, 20 W. Jackson, 4th fl.

THE ASSOCIATED SERVICE— Sales Corres., age 25...............$150 10 N. CLARK-ST.

HALL MOPPER; REFERENCES; $115. JENSEN, 192 N. Clark-st.

TRADE SCHOOLS.

TRADES THAT PAY

Machinist trade.
Automatic screw machine operators.
Tool and die designing.
Welding—gas and electric—1930 equipment.
Radio—All branches.
Electricity—All branches.
Aviation—Pilots ground course.........$50
Aviation—Flying—We use new Wacos.
Auto mechanics—All branches.
Auto driving instruction—New cars.

GREER COLLEGE

2022 S. Wabash-av. Calumet 4600.

RADIO

IN ALL OF ITS BRANCHES as it should be taught so that you can make money in it.

CHICAGO RADIO INSTITUTE,

"13 Years of Success."

64 E. Lake-st.

Eighth floor. Call or write.

LEARN IN A FEW MONTHS

to make crowns, plates and bridges for dentists. Day or night. Clean, highly paid work. Prepare in a few months for big future. Call or write for free Book 52.

McCARRIES SCHOOL OF MECHANICAL DENTISTRY

1338 S. Michigan-av. Calumet 3422.

WANT A GOOD PAY JOB?

Become auto mechanic and ignition expert by practical shop training. If not working we will help to place you on job so you can earn while learning. No exp. necessary. FEDERAL AUTO ENG. SCHOOL, 2040 W Washington-blvd. Days or eves.

ELECTRICITY—RADIO—TELEVISION.

Learn in your spare time, 3 eves. a week; no correspondence; all practical work, free employment service. Call, phone or write.

Coyne Electrical School,

512 S. Paulina-st. Phone West 3121.

YOUNG MAN WANTED—OVER 21: TO qualify for bookkeeping and accounting opportunity; willing to devote some spare time under local C. P. A. to become proficient. For personal interview write; give age, phone and present employment. C. H. ROSE, A. U. of C., 1210 Pure Oil Bldg.

LEARN SWEDISH MASSAGE

Hydrotherapy and Physiotherapy; 6 weeks' course; day or eve. classes. Write or call for free catalog. NATIONAL COLLEGE, 20 N. ASHLAND-BLVD. SEELEY 6940.

LEARN AUTO WASHING, GREASING, Polishing, Simonizing; after 3 weeks of prac. train. earn $35-$55 week. Big demand. Act now. Day, night train. Apply 2307-13 W. Chicago-av., Chicago-Oakley Garage.

R. C. A. WILL TRAIN YOU.

RCA now training selected men for radio positions. RCA Institute. 1204 Board of Trade Bldg. Open to 9 p. m. Har. 1666.

COMMERCIAL ART.

Large studio offers training in all branches of Commercial Art. Write or call Meyer Both Co., Dept. T, 20th and Michigan-av.

ELECTRIC REFRIGERATION; PAY $3 HR. Short course; day and night class; easy terms. 3029 N. Clark-st.

AUTO TRADE—EARN WHILE LEARNING Ignition, Battery, Mechanical; also driving. SIMPLEX AUTO SCHOOL. 2024 Van Buren.

LEARN WATCHMAKING IN OUR REPAIR shop. Day or evening classes. Jobs open. Olson Sch. of Watchmkg., 800 N. Clark, R.50.

AUTO MECH.—HELPER; EXP.; MARRIED man; none other need apply. 4920 Sheridan.

TRADE SCHOOLS.

LOOK!

Steady Jobs—$50 and Up

FOR THOUSANDS OF TRAINED MEN IN

TOOL & DIE MAKING

MACHINIST TRADE.

Automatic Screw Machines, Tool and Die Designing.

Come in and see men learn by actually doing this Big Pay work in our famous instruction shops. No books or lessons. All real practice. No time wasted. You don't need to be educated or experienced. You, too, can learn easily and quickly in your spare time, days or eves. Low Prices. Easy Terms.

SEE US ABOUT A JOB

while learning, and let us prove that we place our students on BIG PAYING JOBS as soon as they qualify.

FREE TOOL OUTFIT

TO STUDENTS ENROLLING NOW.

Open 8 morn. to 10 eve.; Sund., 12 to 4. It costs you nothing to visit our school. Come in, phone, or write for FREE catalog.

Allied Screw Mach. Co.

CHICAGO'S OLDEST AND LARGEST SCHOOL OF MECHANICAL TRADES.

524 W. Monroe-st., Dept. A. Ph. State 1468.

QUIT WORRY QUIT STRIFE

LEARN BARBERING at MOLER'S

and live happy. Moler's many exclusive methods of instruction make learning easy. All practical training, talking movies, etc. Jobs waiting, or later on Mr. Moler will assist you in opening your own business. MOLER'S finance plan enables you to start at once. Day or evening classes. Call, write or phone.

MOLER SYSTEM,

512 N. State-st. Sup. 5456.

TOOL & DIE MAKING

MACHINIST TRADE.

Individual instructions by practical tool and die makers. Special reduced prices during month of Sept. Earn while you learn. Day or eve. from 8 a. m. to 9:30 p. m.

SPEND A DAY IN OUR SHOP, FREE. NO OBLIGATIONS OR PAYMENTS. INSPECT OUR EQUIPMENT. SEE OUR METHOD. TALK TO OUR STUDENTS. THEN DECIDE.

UNITED SCHOOLS OF MECHANICAL TRADES.

168 N. Clinton-st., near Lake-st.

MEN! LEARN WELDING.

Look! Open your eyes! The only trade that is demanding men in these hard times. Electric and gas welders. Come here at once. We will teach you this wonderful trade. We are the largest and best in the country. Come and be ready for big pay days.

ILLINOIS WELDING WORKS

514 N. LA SALLE-ST., CHICAGO.

LEARN WATCHMAKING—DAY OR NIGHT, by our profit sharing plan; low cost, easy terms; catalog free. CHICAGO SCHOOL OF WATCHMAKING, 549 W. Randolph-st.

EARN WHILE LEARING BRICKLAYING, plastering, with bldg. constrs.; jobs open. ILLINOIS BLDG. TRADES, 2012 S. State.

BARTER AND EXCHANGE.

WANTED — BUILDING TRADESMEN AND common laborers who are desirous of turning their unemployed time into choicely located real estate. Buildings now under construction. Apply to PERCY WILSON CO., 3d floor, 100 N. La Salle-st.

WANTED — WINDOW SHADES, SCREENS, Oriental rugs, piano, radio, oil paintings, furniture, or books, and encyclopedia in exchange for my choice lot in new brick bldg. district. Address P H 270, Tribune.

ROOMING HOUSE OR RESTAURANT wanted for my equity on north side lots or will sacrifice for cash. Address O T 281, Tribune.

HAVE LAXATIVE HEALTH FOOD MFG. bus.; compl.; cost $6,000; $1,000,000 possibilities. Want trade. Address P D 213, Tribune.

HAVE 2 BUSINESS LOTS ON N. HARLEM, will exch. for fur coat and cash, equity in sml. house or what? Mans. 6142.

WANTED—5 OR 7 PASS. CAR FOR GOOD furniture. Wilcox, 138 E. 120th-st.

HAVE 2 KT. DIA. RING IN EXCHANGE for late model automobile. Sheld. 10293.

EXP. DECORATOR WILL EXCH. HIS SERvice for rent of 4 r. apt., N. S. L.V. 3651.

DOGS, BIRDS, POULTRY, ETC.

Dogs.

ANN'S KENNEL

ON WAUKEGAN-RD. ROUTE 42-A. 4 BLOCKS NORTH OF DEMPSTER-RD.

Get your pups in the country and get them healthy; every dog guar. Ped. Pekingese, cocker spaniels, Scotties, cheap; large selection of ped. wires, all ages, $15 up. Chow Chows, $15 up; toy fox, $6; toy Bostons, $15; toy shep., $3; Pom. Spitz, $6. Samoyides, $10; collies, $3; Eng. fox terr., $5 up; ped. springer spaniel pups, beauties. Grown spitz, police, springer span., Boston, wires, Great Danes, cockers, others.

ALWAYS OPEN. MORTON GROVE 1693.

327 W. MADISON-ST.

CHICAGO'S LARGEST DOG SHOP.

For sale, all breeds of dogs and puppies. Price ranges from show specimen to little inexpensive puppies. Some as low as $1. Open till 10 p. m. Dearborn 8337.

6419 COTTAGE GROVE

800 PUPPIES—DOGS—ALL BREEDS.

No reasonable offer refused on any dog.

Ped. Chows....$15 up Wire H. Fox..$10 up
White Spitz ....$5 up Eng. Fox Terr..$5 up
Bull. fox terr.......$3 Collie Shepherds....$3
Pekingese ....$15 Police puppies $4
Bostons ....$10 up Pomeranians ...cheap

Grown Wire Haired Fox terriers, Spitz, Collies, Bostons, Police, Dachs and Fox hounds, Chows, and many others. Ratters, watch dogs, $5; monkeys, canaries, singers, $4.

Angora and Persian kittens, $3 up.

WE BUY AND SELL. HYDE PARK 9862. OPEN TILL 10 P. M. AND SUNDAYS.

SPRINGER SPANIEL PUPPIES—CHAMPION stock; A. K. C. papers; $10. Lorenz, 1412 N. Fairfield-av.

FULL BLOODED POLICE PUPS; FEMALES, $5; males, $10. 7015 S. Campbell-av.

LITTER TOY POMERANIAN PUPPIES; NO dealers. 1951 Mohawk-st. Lincoln 7424.

Real Estate investments made now should yield profits within a few years. The real estate market place in Chicago is the Tribune Want Ad Section.

WANTED—FEMALE HELP.

Stores and Offices.

BOOKKEEPER—JEWISH; ALSO TO RElieve at box office. 2540 Milwaukee-av.

GIRL

Who has had experience in operating tying machines. Kelling Nut Co., 365 E. Illinois, 4th fl. N. Pier Bldg.

LADIES—SEVERAL, YOUNG; GOOD TELEphone voice, pleasing personality, able to talk easily to strangers; no exp. nec. Call Harrison 7953 between 7-8 evenings.

OFFICE GIRL-TYPIST.

Young, bright, wideawake, preferably one who has had previous experience in collection routine. Must live in Waukegan as she is needed in our Waukegan office. Must be good typist. Apply R. 361, 4554 Broadway, Chicago, after 11 a. m.

SALESLADIES.

Exp. in $15 dress shop; steady position; gd. pay. Norman Dress Shop, 4031 Madison.

SALESLADY—EXPERIENCED IN DRESSES, French or Austrian preferred. SHOP NO. 14 PALMER HOUSE ARCADE.

PROMINENT FIRM

of interior decorators desires the services of young lady who has had experience and understands drapery and upholstery fabrics. Address O T 428, Tribune.

STENOGRAPHER—COMPETENT, GENTILE; small office; state age, salary, experience. ADDRESS P C 503, TRIBUNE.

SWITCHBOARD OPERATOR—A1, EXPERIenced in dry cleaning office routine; must be snappy, alert, with excellent references. 2535 N. Western.

TYPIST.

Must be thoroughly experienced in typing statistical reports; excellent opportunity. Write fully, stating age, education, religion, experience, and salary.

Address P S 303, Tribune.

TYPIST — FOR DRUG STORE; SOME clerking; West Side girl preferred. Address Y 536, Tribune.

TYPISTS—YNG. WOMEN FOR FILLING IN letters; must be exp.; salary and bonus. The Von Weller-Lyons Co., 570 W. Monroe.

WOMAN — AMBITIOUS, DEPENDABLE, young, steno., secty., assistant to advertising executive; Gentile; must be neat, accurate; small office; good salary. Write fully. Address K 159, Tribune.

WOMAN—CAPABLE OF MANAGING LAUNdry office. Profits on laundry North Side. Ph. Lake View 3448 betw. 9-10 a. m. only.

Factory and Trades.

ALTERATION HELP.

Seamstress—must have shop experience—for shop in Winnetka. Ph. Winnetka 1780.

BEAUTY OPERATOR—ALL AROUND, EXperienced; all particulars in answer; Northwest shop; give phone number. Address K 174, Tribune.

BEAUTY OP.—HIGH CLASS WITH LOOP fol.; very fine salon. Rand. 5413 at noon.

BON-BON DIPPER — EXPERIENCED. 615 S. Peoria.

BONNAZ OPERATORS — EXPERIENCED. Plenty of work. IDEAL EMBROIDERY CO., 337 S. Franklin-st.

DRAPERY WORKS OPERATORS — EXP. Tru Art Mfg. Co., 1372 Milwaukee.

FITTERS AND ALTERATION HELP—EXperienced on women's gowns. Apply Molly Kelly Ltd., 536 N. Michigan-av., Arcade ent.

FINISHER—EXP. IN HIGH CLASS DRESSes. E. LARSEN, 5330 Greenwood, 9-11.

GIRLS—EXPERIENCED, FOR HOSIERY repairs. 1018 S. Wabash, Rms. 607-8.

LADY—EXPD., TO TAKE CHARGE OF FINish dept. of new plant. Ref. req. Small salary to start. 6543 South Park-av.

MILLINERY DESIGNER.

Must be first class.

Room 400. 56 E. Randolph.

MILLINERY COPYIST.

Experienced on high grade hats. Apply 115 E. Oak-st.

OPERATORS.

Experienced girls on elastic zig-zag machines, to work on rayon underwear.

La Mode Garment Co.,

1783 IRVING PARK-BLVD., 5TH FLR.

OPERATORS—EXPERIENC'D ON FLATLOCK and double needle machines. Call Rockwell 0306.

SILK LAMP SHADE MAKERS—Experienced Only.

Exceptional piece work rates and bonuses.

Come ready for work.

REMBRANDT LAMP CORP., 259 E. Erie-st., or 1545 N. California-av., R.304.

SILK SHADE MAKERS.

Experienced on high grade silk shades. Apply ready for work. ALMCO, 1435 S. Wabash-av.

SILK LAMP SHADE MAKERS — EXP. Venetian Art Lamp Co., 1408 S. Wabash.

Household Help.

GENERAL HOUSEWORK — WOMAN, MIDdle aged. Call Spaulding 4409.

GIRL—WHITE.

General housework; good home; ref. Call evenings, Triangle 9457.

GIRL—WHITE, GEN. HSWK., NO LAUNdry; good home. Priv. rm. and bath. 2d apt., 1616 North Shore-av. Rog. Park 3620.

GIRL — WHITE; LIGHT HOUSEWORK, plain cook; $10, own room. 1356 Greenleaf-av. Rogers Park, 2716.

GIRL—FOR GEN. HSWK., TAKE CARE baby; good home. Must have A1 refs. 1337 Fargo, Apt. 8A.

GIRL—WHITE; PROTESTANT; HSWK. AND cooking; no washing; good home; good wages. Phone Diversey 4142. 643 Deming.

GIRL—OR WOMAN FOR GENERAL HSWK. Must be good cook and exper. in caring for child. Hollycoourt 3193.

GIRL—WHITE, FOR COOKING AND HSWK. Home nights. Jennings, Plaza 0787.

GIRL—GERMAN, NEWCOMER; GENERAL housework; $12 wk. Sheldrake 8464.

GIRL— GEN. HSWK.; WHITE; MUST BE good cook; ref. req. Irving 8693.

HSWK.—GIRL, WHITE, GEN. HSWK., COOK; no wash.; $10 wk. 1734 E. 79th. Sag.9383.

GIRL—WHITE, YOUNG, REFINED, TO ASsist with gen. hswk. Wilmette 2842.

GIRL — ASSIST GENERAL HOUSEWORK; stay nights. $7. Ravenswood 9195.

GIRL—WHITE; EXP. GEN. HSWK.; GD. ck., no laun., gd wages. 6949 Chappel, 2d.

GIRL—WHITE; EXP. HSWK.; SMALL FAM. No children. Call Van Buren 0238.

GIRL—WHITE, 25-30; PROT.; EXP. GEN. hswk.; gd. cook; no wash; ref. Mid. 5484.

GIRL—CATHOLIC, LIGHT HSWK., MUST like childr.; good home, $5 wk. Lin. 2342.

HSWK.—LADY, REFINED, RESPONSIBLE, to care for child 14 mos. old and small apt. in exchange for pleasant home; mother employed; must furnished references. Address O A 248, Tribune.

HSWK.—GIRL, WHITE, ASSIST WITH GENeral housework; $7; own room; small family; must like children. Plaza 0889.

LADY—MIDDLE AGED, TO CARE FOR baby; gd. home; sm. salary. Midway 0487.

MAID—GEN. HSWK., COOK; PR. HOME fam.; $12; own r.; gd. hme. to rt. party. Ref. req. No obj. to mid. ag. wom. Bri. 5531.

MAID—WHITE, EXP., CARE OF BABY, cooking, lgt. hswk.; $10. Key. 5179.

MAID—GENERAL HSWK. AND COOKING; must like children. South Shore 7891.

MAID—WHITE; GEN. HSWK.; GOOD COOK; priv. room; refs. Irving 3962.

MAID—WHITE; HOME NIGHTS; NO WASHing. Call eve., 7953 Eberhart, Apt. 2.

MAID—WHITE; GOOD COOK; PART WASHing; go home. Cohasset 4648.

MAN AND WIFE—WHITE; TO ACT AS BUTler and cook; must have had good experience; wife must be an excellent cook; 2 in family. Call Superior 3643 for appointment.

MOTHER'S HELPER — WH., NEW BORN baby. Dr. M. J. Rose, 3952 Jackson, 2-5.

MOTHER'S HELPER—WHITE, EXP., WITH baby. Ref. Rogers Park 9198.

WOMAN — PREFER MIDDLE AGED, TO assist in housekeeping and care for two children; no washing; $8 per week, room and board. Address P D 418, Tribune.

WOMAN — MIDDLE AGED; CARE BABY, small apt., good home and sal. L. V. 6665.

WOMAN—WHITE, FOR GEN. HSWK.; HM. nights. Van Buren 3571.

Clubs, Hotels, and Restaurants.

WAITRESS—EXPERIENCED. APPLY 204 E. 43d-st.

WAITRESS—EXPERIENCED; MUST KNOW how to type. 3940 W. 26th-st.

WANTED—FEMALE HELP.

Clubs, Hotels, and Restaurants.

WAITRESS—EXPERIENCED; NO SUNDAYS. No phone applications. University Restaurant, 341 E. Chicago.

Saleswomen.

A GOOD SELLING

opportunity for a few ambitious women is now open; experience in our business not necessary, as we train all new employes to sell our way. You must be willing to work, follow our leads and instructions. No samples, no traveling. Only applicants over 25 years old and permanent residents of Chicago considered. If you have these qualifications and good personal references here is a chance to become associated with us in a permanent, well paying capacity. You will be trained at our expense. Salary after 1 week if you qualify. Liberal rate of commission on all sales made. See Mrs. Kranz between 9:30 a. m. and 3 p. m. Suite 1007-1008, Brevoort Hotel.

120 W. MADISON-ST.

A A A

AMBITIOUS HOUSEWIVES.

If you want to help the family budget or are willing to invest your spare time in order to make "your dreams come true," we have an unusually attractive money making plan for you. Ladies driving their own car will find our plan especially worth while. Come in and investigate for yourself. 4th fl., 936 N. Michigan-av.

A A A

Miss Cleary will interview Tuesday and Wednesday, between 10 and 2:30, women who want to enter the selling field and train for managerial positions. This is a newly organized department for a nationally known insurance company.

CALL RM. 1705, 75 E. WACKER-DR.

An Advertising Saleswoman

to sell space on high class local publications. Mrs. Harpold, 1604, 75 E. Wacker-dr.

BOHEMIAN

Saleswomen, over 25 yrs. old, able to speak English. Must have good ref. and be willing to follow our leads and instructions. Three such women wanted at once. Permanent year round work representing largest firm of its kind in middle west to Bohemians of the Chicago district. No direct competition as we are the only firm handling this line. Big field with big earnings and good future. Apply in person today, between 9 a. m. and noon, to A. E. SALAK, 2619 S. Lawndale-av.

CREW MGRS. — 4, EXP., OR SALESLAdies; every person a prospect; pay every day; opp. for nurses, school teachers, part time. 9 a. m. to 9 p. m. Rm. 902, 8 S. Dearborn.

EARN $4 EVERY HOUR

With our FREE $10 sample book selling AMERICA'S FINEST Xmas Greeting Card Line; FULL OR SPARE TIME; no exper. needed; 975,000 customers have bought our cards in the past and are ready to buy again. LIBERAL COMMISSIONS AND BIG CASH BONUSES assure you large daily income. Our two Xmas BOX ASSORTMENTS will add $10 daily to your other earnings.

The Process Engraving Co.,

Loop office—209 S. State-st., 17th Floor. North Side—4554 Broadway, Room 324. South Side—6306 Cottage Grove-av., R. 413.

EARN $4 AN HOUR.

WE PAY BIG CASH COMMISSIONS AND BONUSES for selling the finest and most reasonable priced Xmas Card line in the country. FREE $12 SAMPLE BOOK starts you earning big money at once—ALSO 100% profit for you selling our THREE BOX ASSORTMENTS in beautiful gold gift boxes.

THE CAMBRIDGE PRESS,

3d Floor, 202 S. State-st., Chicago.

FIELD SECRETARIES — TWO EDUCATED women, free to travel, to solicit memberships among better type of mothers. Interesting work. Sal., transp., com. Child Conservation League, 205 W. Monroe.

LADIES—YOUNG; SELL HOSIERY, SILK underwear to friends, fellow employes, etc. Excel commission; full or spare time. Call, write. Royal Mills, 68 W. Washington-st.

LADIES — REAL SILK HOSIERY MILLS can place 2 women in estab. terr. New fall line; about $25 wk. start. 36 S. State.

NEAT APPEARING GIRLS.

Big money; call in person 9 to 6. Youngberg Studio, Rm. 1203, 23 E. Jackson.

SALESLADY.

At once, by Loop firm, for special work in Chicago district and to help handle large volume of business. Can use refined, aggressive woman over 25. Must be ambitious. Exp. in this line not necessary if you have personality and can meet people. Also openings for several beginners. Salary and commission if you qualify. Do not write, as only those who come for personal interview will be employed. Apply between 9 a. m. and 4 p. m. to WM. F. HANNACA, Personnel Dept., Room 507, Title and Trust Building, 69 W. Washington-st.

Salary and Commission

$35 per week up; permanent position; age 25 to 35; 3 day sales training inside with pay. Apply NATIONAL TEA CO., 6645 S. State, 9 to 11 Tuesday morning.

SALESWOMEN—MAKE BIG MONEY TAKing orders for Mary Rose Frocks, lingerie, hosiery. 5 S. Wabash, R. 1308; branches, 6338 Cottage Grove; 1057 Wilson, R. 7.

SALESWOMEN—3, ABOUT 25, OF GOOD appearance, plus ability to sell toilet preparations. Room 707, 78 E. Madison-st.

SALESLADIES—3, OVER 25, EXPER., $30; also inexperienced and part time workers. H. C. Logan, Hotel Majestic, 29 Quincy-st.

SALESLADIES—2 CANVASSERS TO SELL dresses; commission basis; must be experienced. Columbus 8854.

SALESWOMEN—GOOD APPEAR., ALERT; $150 mo. Rm. 250, 440 S. Dearbn., 10-3.

SALESWOMEN—IODINE PRD.; CAN MAKE real money. 127 N. Dearborn, R. 814.

TWENTY SALESWOMEN,

living on North and West Sides, to take orders for grocery product for an old established firm; guaranteed salary and liberal bonus. Apply Central Tea Co., 4216 W. North-av.

UNUSUAL OPPORTUNITY.

Excellent opening for right party. Outside position. To sell new item. 30% comm. BLAKELY STORES, INC. 6424 S. Halsted-st.

$25 TO $50 WEEKLY.

SPARE TIME ONLY.

Sell unique Christmas greeting cards. Daily pay and monthly bonuses. Experience unnecessary. Sample outfit free. Every one buys. Season just starting. Also attractive box assortments. Special offer to churches and other organizations. Agents wanted in smaller towns, too. Gainsborough Card Co., 327 Washington-st., Buffalo, N. Y.

$20 PER WEEK.

Two ladies over 27 years old; pleasant, dignified, permanent work. Rapid promotion with larger income. Apply 4020 Milwaukee-av., Rm. 203, between 1 and 4.

Miscellaneous.

INCREASED EARNINGS

and interesting business connection open to educated woman over 27. See Mrs. Denell, Room 1000, 360 N. Michigan.

LADIES—EARN $10 TO $15 DAILY. Showing our beau. line of personal monogramed stationery; every home prospect; samples free. Exp. unnec.; commission advanced. Call Rm. 1255, 228 N. La Salle.

5 WOMEN

who want to earn at least $30 per week. Work can be done at home. Address O J 413, Tribune.

YOUNG WOMAN — OVER 18, WILL BE taught commercial art in exchange for her services as general office assistant. Address P Y 218, Tribune.

WOMEN — ESTABLISH YOURSELVES AT home selling silk hose, underwear; excel. commission; full or spare time. Call, write Royal Crown Mills, 68 W. Washington-st.

WOMAN—25 TO 30, TO ASSIST PHYSICAL trainer in reducing gym.; must live on So. Side and be 5 ft. 4 in. or taller. Apply 4744 Cottage Grove-av.

WOMEN — 4, TO DEMON. WHOLESALE cosmetics. Salary or comm. White Lab Suite 1020, 160 N. La Salle-st., 10 to 4.

GIRLS — NEAT APPEARING; FULL OR part time; big money; steady; permanent; $20 to start. Call 30 W. Washington, R. 1128.

WOMAN—WELL ACQUAINTED, OVER 27 years old, to make appointments for executive. Address M Y 466, Tribune.

WOMAN—INTELLIGENT, ACTIVE, GOOD health; hours 9 to 4. Over 27; must have good appearance. Phone Sup. 8262 for appt.

WOMEN—COLORED, 10; $4 PAID DAILY; full or half day. Apply today. 5249 Cottage Grove.

WOMEN—SOMETHING NEW IN COUPONS. No photos or ins. Rm. 312, 841 E. 63d.

WANTED—FEMALE HELP.

Miscellaneous.

PERMANENT POSITION.

A well known Chicago firm wishes to contact woman of good educational and social background, capable of qualifying for position as traveling supervisor and assistant to managers of our branches offices located in Cleveland, St. Louis, and Dallas. The position is permanent, dignified, and offers unusual opportunities for advancement. Applicant must be over thirty, free to travel extensively, and immediately available. Details of salary and business arrangements given qualified applicants in personal interview. Apply Employment Director, 23d floor, 203 N. Wabash-av.

A FEW NEAT APPEARING women in new department. Must be capable to learn rapidly and be satisfied with a moderate income in the beginning. 2d floor, 67 W. Monroe-st.

LADIES WANTED.

Accustomed to the better things of life for a proposition of excellent merit which is NEW, DARING, UNIQUE. Indorsed by the shrewdest and most able sales engineers; immediate earnings; interviews 8 p. m. Tuesday; no other time.

2D FLOOR, 168 N. MICHIGAN-AV.

A SALARIED POSITION

open immediately for an alert, educated woman to become permanently established with a nationally known Illinois Corporation operating branch offices throughout the United States. Must possess personality and dependability; age 25-45. Company strongly backed by National Advertising. We also have a traveling position open now. Salary, traveling expenses. Apply between 9 and 2. 1000 N. Dearborn. Ask for MRS. DEXTER.

Lady, 28 Years or Over,

With ability to handle the public. One living on West Side preferred. Apply in person.

MR. J. E. HUGHES,

ROOM 205.

1140 Lake-st., Oak Park, Ill.

FOUR YOUNG LADIES.

21-25, to travel for nationally known firm; must have some h. s. education and willingness to meet buying public. Permanent position; opportunity for advancement; salary $80 month; transportation to those who qualify. Room 80, 1104 S. Wabash.

I NEED A WOMAN

to assist me in conducting my business. Must be over 25, reliable, honest and desirous of making a permanent connection.

MR. BROWN.

3d floor. 100 N. La Salle.

YOUNG LADY

for mailing list extension work; experience unnec.; age 19-21; well mannered and a capable talker; rapid advanc.; good salary. Apply Suite 506, 6724 Stony Island, after 3 p. m.

TWO WOMEN.

College trained or equivalent, 27 to 50; business position requiring interest in Christian education. Give age, experience, education, phone. Address O D 510, Tribune.

OPPORTUNITY TO TRAVEL

for ambitious, cultured lady. No experience necessary; $400 for 100 days; train fare paid; rapid promotion. Address O E 209, Tribune.

The Book of Knowledge.

We want two women experienced in children's book field. Good leads and our new sales plan assures a real opportunity. MR. CLARK, Suite 609, 307 N. Michigan.

WOMAN — OVER 23; HIGH SCHOOL OR better; profitable, interesting position. See or write Bertha Meanor, 180 N. Michigan.

Employment Agencies.

MUST BE FILLED TODAY!

No advance fee—No waiting.

STENO.-BKKPRS. [3], small office.....$25
STENO., good on details, loop $25
STENO., rapid dictation $25
STENO.-BKKPR., northwest, attract..$22.50
STENO., like figures, C. P. A. firm......$20
STENO., light dictation, Northwest.......$18
STENO., accurate, Transportation bldg..$18
TYPIST, fast, accurate, North $18
STENO., beginner, gentile $15
STENO., small law office, loop $15
GEN'L OFC., beginner, good penman....$15

CERTIFIED PLACEMENT,

427 Diversey-pkwy. [2800 N.]. Ph. Div.5840
Take Clark or Broadway cars, 51 or 53 bus.

25 Waitresses, $12-$18

10 Counter....$15-20|5 Sandwich $18
20 Fountain ......$18|4 Cooks ....$25-$35

RADIO GIRLS, $16-$25

30 Assemblers, Solderers, Coilwinders, Etc.

Co-op., 162 N. State, R. 1615.

EMPLOYMENT EXCH.

Underwood Bkkpr., Mfg. Experience $28

STENO., So. West; good opport..........$20
STENO., stock broker exp...............$30
SPANISH STENOGRAPHER..........$25-30
UNDERWOOD FANFOLD BILLER....$18-20
STENO., loop, high school grad.........$25

220 S. STATE, ROOM 908.

ELITE EMPL. SERVICE.

Priv. Secy. to Sales Mgr...$30

SALESLADY, dept store exp...............$20
DEMONSTRATOR, H S grad., neat........$15

Waitresses, at Once

820 N. Michigan, at the Water Tower.

BEAUTY OPER.........$25-$35

SECRETARY-STENO., SOUTH SIDE.......$30
STENOGRAPHER, SOUTHWEST............$25

30 FACTORY GIRLS.

10, NO EXP., LAMP SHADE WK..........$10
20 WITH EXPERIENCE..............$20, P. W.

TRIANGLE AGENCY.

20 EAST JACKSON-BLVD., 9TH FLOOR.

ELLIOTT-WINN

STENO.-SECR., stocks and bonds, Loop.$125
5 experienced Fig Packers...............Open
Salad and Sandwich Girl.......$20 and meals

1235 BANKERS BLDG., 105 W. ADAMS.

3 Beauty Oprs.

For loop A1.

Hotel Maids, white, $60-65. Laundry, white and col. Shirt Ironers, Hand Finishers, Markers, and Sorters.

NORTH SIDE CONSOLIDATED,

SUITE 307. 4750 SHERIDAN-RD.

VIRGINIA GORDON BELL.

DICTAPHONE OPERATOR.....................$100
Neat, nice lking., effic., Prot., 18-25 yrs.
STENOG., legal, nice lkg., exp.........$30-35

Apply early. 7 S. Dearborn-st., Suite 1531.

NURSERY GOVERNESS, EXP ....$20 R. B. Salad, sandwich, soda girls........$20 wk. Choice openings, high grade cpls., other hsehld. help. LEE EMPLOYMENT AGENCY. Opp. Davis L sta. [downtown Evanston, Ill.].

CELESTER M. HORTON,

Trained interior decorator; selling exp. 53 W. Jackson-blvd. Room 506. Har. 2158.

Priv. Secy., North..........$130

Spanish-English steno.-secy., loop $100
Swbd., light steno., mdse. mart bldg......$30
CRAIG AGENCY, 209 S. STATE, 7TH FLR.

NURSEMD., SPK. FREN., CHI. EXP.$20R.B.
NURSEMDS., lt. housework ....$8 R. B.
GEN. HOUSEWORK ....$10-$12 R. B.
S-H-A-Y, 14 W. WASHINGTON.

CORBOY SERVICE—
STENOGS., LAW, 25-28 YRS.........$30-35
SECY., BONDS, 25 YRS....................$35
20 W. Jackson-blvd., Rm. 1508. Wab. 9284.

ZINSER PERSONNEL SERVICE—
COMMERCIAL AND MEDICAL DEPTS.,
140 S. DEARBORN-ST.

FACT. SEW. ....$14|HOS. FL.MD.$40,R.B.
Nursemaid, $8, r. b.|Sandw. Girl $15
BUSCH AGENCY, 184 WASHINGTON-ST.

MAIDS, HOTEL....$70|GEN. HSWK. $12R.B.
Switchbrd oprs...$90|Bkkpr $25
MORRELL AGENCY, 306 W. MADISON-ST.

SEE MRS. MACK FOR SHORT HR. FOOD checker, $8 b.; gen. hswk., $10 b. 173 W. Madison.

SODA DISPENSER—MUST BE EXPERIenced. Miss Giblin, Nolan's Employment Service, 4619 Broadway.

GENERAL PLACEMENT. 25 house maids, Ger., Swed........$12-$15 4753 Broadway. Rm. 732. Long. 3312.

2D MAID, $18; COOK, DRUG STORE, $20; housemaids. Jensen, 192 N. Clark-st.

Nurses' Registries.

X-RAY ....$150|Anesthetist $125
Allied Professional Bureaus.
Marshall Field annex. State 5955.

NURSES—GRADUATE AND UNDERGRADuate. Chgo. Reg. for Nurses, 550 Surf-st.

TRADE SCHOOLS.

FILING AND INDEXING.

Inexprd. girls earn while you learn in 15-20 days. Part time positions help pay your tuition and expenses. Chicago Business College, 190 N. State-st. Franklin 4122.

LEARN BEAUTY CULTURE— By actual work and practice. GERTRUDE HALE SYSTEM. 14 W. Washington-st. Suite 700-06.

THE CHICAGO HAIRDRESSING ACADEMY offers a thorough course that assures success. 64 W. Randolph-st. Entire 2d floor.

SEWING MACHINE OPERATING PAYS $25-$35 week; operators always in big demand. Sewing Operating Schl., 190 N. State.

LEARN ACCOUNTING! UNDER C. P. A.'S A. U. of C. Write, give age, address, phone. T. ANGLIN, 1210 PURE OIL BLDG.

HOTELS NEED TRAINED WOMEN — BIG pay. Learn at home. Write Lewis Hotel Train. School, Desk 749, Washington, D. C.

MANY EARN WHILE LEARNING. HIGH grade, big paying vocations. Call or write soon. F. F. Bischoff, 159 N. State, Rm. 1822.

LEARN SWEDISH MASSAGE, ELECTRIC Treatment; 6 weeks' course; special rate. Kellberg Institute, 14 W. Washington-st.

TRADE SCHOOLS.

QUIT WORRY QUIT STRIFE

LEARN

BEAUTY CULTURE AT MOLER'S

AND LIVE HAPPY. Moler's many exclusive methods of instruction make learning easy. All practical training, talking movies, etc. Jobs waiting or later on Mr. Moler will assist you in opening your own business.

Moler's financial plan puts it within your easy reach.

DAY OR EVENING CLASSES. Call, mail the coupon or phone.

MOLER SYSTEM

512 N. State-st. Sup. 5456.

Chicago, Ill.

Mr. Moler: Please tell me how I can live happy and have a position waiting after I learn Beauty Culture. Also how I may be financed for a course.

Name ....

Address ....

City ....State ....

Are You Married

to a poor paying job—a job that is causing you unhappiness—a job that is not paying you the money you are worth? Why be unhappy when it is so easy for you to enter a well-paying profession?

DIVORCE

yourself from the fetters that are preventing you from realizing your ambition—becoming financially independent—successful. Assume the position you deserve in this world. Come into your own—and don't wait.

MARINELLO

Internationally famous system of Beauty Culture, has brought hundreds good fortune, success—and it extends that same privilege to you. No matter what you are doing now—you can always do better.

Send for information that will mean financial independence for you by filling out the following coupon—or by phoning Superior 3741.

Fall Classes Now Forming.

—COUPON—

Please send me your free catalog.

NAME ....

ADDRESS ....

CITY .... STATE..........

MARINELLO

SYSTEM OF BEAUTY CULTURE.

808 Tower-ct. Superior 3741.

At N. W. corner Chicago and Michigan-avs.

Enroll Now in BURNHAM'S School of Beauty Culture

ASSURE YOURSELF of a refined position with a substantial income. Positions are waiting—now—for Burnham graduates.... Only a few weeks' training will prepare you to fill one of these splendid openings.

DON'T DELAY

Mail the coupon below for complete school information, fees, and easy payment plan.

—MAIL THIS COUPON TODAY—

E. BURNHAM (Desk 22);

138 N. State-st., Chicago.

Please send me, without obligation, your Beauty Culture Booklet and complete school information.

Name ....

Address ....

City........................ State..............

PHONE RANDOLPH 3355.

138 N. STATE-ST., CHICAGO.

AVAIL YOURSELF NOW

of new method of personal instruction in BEAUTY CULTURE developed by

Elizabeth McGrath, R.N.

Special Terms for Fall Classes Now Forming. Graduates Highly Paid.

AMERICAN SCHOOL OF ETHICAL BEAUTY CULTURE

Suite 612-14, 190 N. State-st. Dear. 6627

Switchboard, 4-7 Days

Reception Room Training.

Girls or women of personality find congenial work in Dr.'s, Dentists, Apt. Hotels. Our thorough and intensive training prepares you for that better office position.

Comptometry 15 Days.

Learn quickly; earn quickly from $5 to $8 per day. We furnish part time positions while learning. Low tuition rates. Chicago Business College, 190 N. State. Fra. 4122.

Learn Switchboard

Call personally and let us show you how we teach this fascinating work in 5 to 10 days. Fits you for Hotel, Office, and all Reception Room duties. POSITIONS AVAILABLE NOW—EMPLOYMENT SERVICE FOR ALL.

COMPTOMETRY COURSE 15 DAYS. We also teach Gregg shorthand, typing, and all bus. subjects. Part time positions furnished that pay all tuition and expenses. Natl. Business Inst., 427 Diversey. Div.5840.

AUTHORIZED BY SPEEDWRITING INC., NEW YORK.

Speedwriting

Write 80-100 words a minute in 6 weeks. Easiest, quickest, most accurate A B C shorthand. Lowest tuition; easiest terms. Day or night classes. First lesson FREE, no obligation. Newman Speedwriting Institute, 30 N. Dearborn-st. Fra. 2435.

GIRL WANTED—TO LEARN

STENOGRAPHY-SECRETARIAL.

Girl 17 or over to learn stenography or bkkpng. PART TIME POSITIONS in offices help you pay tuition and all expenses; also room and board if desired. Chicago Business College, 190 N. State. Franklin 4122.

SPEEDWRITING

Easiest A. B. C shorthand; 80-100 words a min. after 27 class hours. Easy terms. Free demonstration every Thursday, 7:30 p. m. Come in today. Speedwriting School of Chicago, 155 N. Clark-st. Fra. 1050.

GIRLS—YOUR CHANCE.

We will give bright girl, age 17-30, training in stenography, typing, secretarial or other bus. subjects, including room, board and good wages in exchange for care of small apt. Mrs. King. National Business Inst., 427 Diversey-pkwy. Diversey 5840.

CANDLERiting.

A-B-C SHORTHAND AND TYPEWRITING easily learned; pvt. lessons; home or class instr.; qualify quickly for secretarial position; low cost; terms. Free demonstration 7:30 Tues. eve. Phone State 6717 for appt. CANDLERITING CO., 228 N. La Salle-st.

A NINA PARKER SYSTEM DIPLOMA IN beauty culture means a good position is waiting for you. 14 W.Washington.Suite 500

DRESSMAKING—MILLINERY SCHOOLS.

MILLINERS—IN BIG DEMAND. EARN $35-$50 a week. Pleasant work. Positions waiting. Fashion Millinery School, 190 N. State.

DRESS AND MILLINERY DESIGNING—Day or eve. Forest Academy, 159 N. State.

BECOME DRESS DESIGNER. GOOD PAY. Free bklet. Master College, 190 N. State.

PEACOCK SCHOOL OF PROFESSIONAL Millinery, compl. course. 1112 Stevens Bldg.

RADIOS AND SUPPLIES.

Phoenix Miniature Radio.

Walnut cabinet, six screen grid circuit and dynamic speaker. Price $47.50 complete. At your dealer or Harry C. Straus, 2231 E. 67th-st. Hyde Park 8557.

Screen Grid Auto Radio.

DEALERS' SPECIAL PRICE, $22.50. In kit form, $17.50. PACIFIC RADIO, 1063 VAN BUREN.

COME TO OUR BARGAIN BASEMENT FOR outstanding values in new and used radios. All fully guaranteed. 243 S. Wabash-av. LYON & HEALY.

LINCOLN—DE LUXE TEN, FEW MOS. OLD high boy console; cost $372.50. Will sell complete, $185. Berkshire 8437.

CONSOLE RADIO, ALL ELECTRIC, NEED cash, sacrifice. Ant. 218, 4625 Drexel-blv.

NEW 1931 SPARTON—MUST SACR. CASH. 5854 Berenice-av.

BOATS, YACHTS, ETC.

30 FT. CABIN CRUISER, NEW THIS YR. can be seen at slip No. 4, Belmont Harbor. Will demonstrate. Crawford 7000.

LOST AND FOUND.

TO FINDERS.

If you have found a cat or dog, a pocketbook, jewelry or fur, and cannot locate the owner through the "Lost and Found" advertisements in the Tribune, call and go through the "Lost and Found" index at the
PUBLIC SERVICE OFFICE,
1 S. Dearborn-st.
1101 E. 63d-st.
4152 W. Madison-st.

TO LOSERS.

Telephone an advertisement of your lost article to Miss Moore of The Tribune Adtaking Department, Superior 0100. Your advertisement receives the benefit of free listing in The Tribune Public Service Offices mentioned above for a period of two months. This service facilitates the recovery of lost articles advertised.

ARTIST'S KIT—LOST—ON S. BOUND EVanston L.Reward. No quest. asked.Bit.5748.

BAG—LOST—SUNDAY, ROUTE 49, BETWN. Kankakee and Chicago; black gladstone bag containing ladies' wearing apparel; liberal reward if return to Mary Graham, 1510 S. 6th-st., Springfield, Ill.

BRIEF CASE—LOST—BROWN, INITIALS M. S. G., vic. 7400 N. and Damen. Ph. Keystone 1062. Reward.

BROACH—LOST—PLATINUM AND DIAmond on motor bus; liberal reward; no quest. asked. Call Mr. Kahn, Mohawk 0864.

BUICK SPORT COUPE, '27, DARK GREEN—Lost—Sunday night, front of Marbro theater. $25 reward. Ph. Lawndale 9453.

BUICK SEDAN—LOST—BLUE GREEN; LIC. 249814. Eng. 1816929. Ph. Hemlock 9689.

CHRYSLER RDSTR., BLUE—LOST—LIC. 469994; vic. 62d-Peoria. Triangle 4096.

CRYSTAL EAR PENDANT—LOST—IN downtown district or on way home via I. C. train to 6730 Clyde-av. Phone Dorchester 0747. Reward.

DOG—LOST—SATURDAY EVENING, IN the vicinity of Van Buren and Western-av., Boston bull, female; black stub tail and white spot on breast. Liberal reward. Call West 6161.

DOG—LOST—BLACK POMERANIAN, WEARing bell on harness, name "Blacky," Sunday eve, picked up on 67th. Rew. Quinn, the Florist, Midway 7000.

DOG—LOST—BROWN AND WHITE, BOSTON Bull, on 20th and Blue Island; lib. reward. Child's playmate. Canal 0496.

DOG—LOST—RED FEMALE CHOW, ANS. name Fluffy, last seen in vic. 81st. and Addison. Lib. rew. Notify Juniper 2321.

DOG—LOST—BLACK AND WHITE FEMALE setter, blue specked; Sunday. T. J. Newbill, Phone La Grange 759.

DOG—LOST—BLACK COCKER SPANIEL; no collar or license. Ans. name Henrietta or Henry. Rew. 536 Deming-pl. Div. 5642.

DOG—LOST—WHITE PINK NOSED SPITZ. Reward. Van Buren 0989.

DOG—LOST—POLICE, MALE, BLACK-TAN, hind ft. cut. Fairfax 1716, after 6.

DRESS—LOST—PARTY SECURING EVEning dress arriving Burlington depot, Sun., Sept. 21, 7:55 p. m., Chi., please Ph. Wabash 6400 for exch. your dress and rew.

FORD—LOST—COUPE, MODEL A, LIC. 1074466, motor A2995143. Kildare 1156.

FUR—LOST—STONE-MARTEN, FRI. aft., bet. State-st. and I.C. sta. S. Sh. 0697.

GERMAN POLICE DOG—LOST—FEMALE, 8 yrs. old, dark gray, answers to name Edda; has chain collar; lost in neighborhood of River Grove; $100 reward for return to Riverdrive Kennels, River Grove, Ill. Phone River Grove 678-W. Ask for Mr. Prill.

GRIP—BLACK—LOST—WITH BROWN overnight bag and blue purse. Bit. 4404, Apt. 705, or write address on letters. Rew.

GRIP—LOST—BROWN, WITH CLOTHING, strong box, Sat., a. m., on Waukegan-rd., near N. Chicago. Rew. Aus. 7812 aft. 6 p.m.

JACKET—LOST—CHAMOISE, FROM MOtorcycle, vic. 4000 Milwaukee-av., Sun p. m.; rew. Canal 2475.

NASH COACH—LOST—DARK GREEN; LIC. 1374632. Eng. 224471. Ph. Seeley 6143.

PONY—LOST—SORREL AND WHITE; LAST seen Vinc. and 80th, Sun. eve. Rew. Beverly 7408.

PURSE—LOST—SMALL, RED, SAT. P. M., vic. Central Park and Elston. Rew. Keystone 2449.

PURSE—LOST—NAVY BLUE, HUMB. PK. or Logan sq. dist., Friday p. m., cont. cash, personal articles; rew. Albany 4657.

PURSE—LOST—TAN LIZARD SKIN WITH green ornament, money and valuables; reward. Fairfax 1905.

PURSE—LOST—BLUE, CONTAINING VALUable keys, sum of money on Cicero-av. bet. 22d-Irving Pk.; rew. Longb. 8918.

PURSE—LOST—BROWN SILK, SAT., MADIson-st. or Archer-av. Rew. Pros. 5000.

RING—LOST—DIAMOND SAPPHIRE; COMmonwealth Edison washroom. Reward; no questions asked. Superior 4660. Apt.16A.

SILVER FOX FUR—LOST—IN YELLOW cab, Sept. 9th, return to clerk at Edgewater Beach Hotel receive reward.

WAIST OF PRINT DRESS—LOST—BLACK on State, or Grand-av. Ard. 2433.

WATCH—LOST—GOLD, INITIALED, SEPT. 19, Michigan-av.; lib. rew. Wabash 1041.

WRIST WATCH—LOST—PLATINUM, IN Lincoln Pk. Lib rew. Bitt. 3800, Apt.1109.

PERSONAL.

IF E. NELSON, 6322 DORCHESTER, DOES not call for Dodge coupe, motor A 341-492, Ohio lic. D-48-220, and pay for repair bill by Sept. 30 same will be sold for charges. SOUTH SIDE BODY CO.

IF E. SPARV, 704 E. 78TH-ST., DOES NOT call for Auburn 66, Ill. lic. 1-264-633, motor 28M, 3604, and pay repair bill by Sept. 30th, same will be sold for charges. SOUTH SIDE BODY CO.

YOUNG MAN DRIVING TO CALIFORNIA in Ford roadster wants same to accompany him; references exchanged; share expenses. Plaza 8600. Mr. Moore.

ON AND AFTER TODAY I WILL NOT BE responsible for any debts contracted by any one but myself.
ANDREW KRENZALEK.

MAN DRIVE CALIF. WILL TAKE SAME. Or mar. cple. Shr. car exp.; ref. exch. Man drive Fla., will take same or mar. cple. Mot. Assn. Ill. 3254 Mich. Mich. 2600.

NOT RESPONSIBLE FOR ANY DEBTS contracted by any one other than myself. WM. THOMAS, 3569 Giles.

I WILL NOT BE RESPONSIBLE FOR ANY debts contracted by any one but myself.
F. C. ANGEL.

NOT RESPONSIBLE FOR DEBTS CONtracted by any one but myself.
F. JOSEPH ALDENBROOK.

NOT RESPONSIBLE FOR ANY DEBTS CONtracted by any one other than myself after date.
GEORGE F. SLATER.

PERSONAL—STORE AT 3601 ARMITAGE sold by I. Z. Friedman; bills to be paid within 5 days from date. Jacob Salkin.

DOLLY: WRITE OR PHONE YOUR DADDY. He is for you.

WANT MAR. CPLE. TO DRIVE CAR CAL. Shr. exp.; ref. Edge. 7671, 8 to 10 p.m.

BUSINESS PERSONALS.

PERSONAL—GIRLS, FOR A LIMITED TIME only this ad will entitle any girl to a free marcel or hair trim, capably given under expert supervision. A very small charge for all other treatments. Daily 9 to 4; Monday, Wednesday, Friday evenings, 7 to 10.
Marinello System of Beauty Culture.
N. W. Cor. Michigan-blvd. and Chicago-av.

MISS. HEIRS TRACED AND UNCLAIMED legacies recovered in all parts of the world. Bonded representatives in all county seats of United States. Commercial Service Bureau, Inc., 105 W. Monroe-st. State 3866.

CASH FOR OLD GOLD, SILV., PLATINUM, jewelry, dental crowns. U. S. Smelting Wks., 39 S. State, 4th floor, corner Monroe.

FREE MARCEL—NO OBLIGATION. GERTrude Hale Sys., 14 W. Wash., Rm. 700-7.

CLUB AND ASS'N MEMBERSHIPS.

ILL. RIV. DUCK CLUB OFFERS SEASON'S shooting privileges at $200 each; clubhouse. Address K 158, Tribune.

LEGAL NOTICES.

BIDS WILL BE RECEIVED ON SEPTEMber 29, 1930, up to twelve o'clock noon, at the office of the Forest Preserve District of Cook County, Room 547 County Building, Chicago, William J. Gormley, Secretary, for the following order, or any part thereof: 150,000 trees, lining-out nursery stock, twelve to eighteen inches in height, number one grade once transplanted, or other sizes acceptable to the General Superintendent.

Further details, specifications, shipping instructions, etc., may be procured at the General Headquarters, Thatcher and Chicago-avs., River Forest, Ill.

Bids must be accompanied by a certified check for five per cent of the amount bid, made payable to Anton J. Cermak, President Board of Forest Preserve Commissioners of Cook County.
WILLIAM J. GORMLEY, Secretary.
Chicago, September 23, 1930.

NEW ORLEANS, AUGUST 2, 1930. SEPArate and sealed proposals will be received by the Sewerage and Water Board of New Orleans, at the office of the Secretary, Room 401, No. 526 Carondelet Street, New Orleans, up to 12 o'clock noon [Central Standard Time] of Wednesday, October 1, 1930, for Cont. 116-D Riveted Steel Pipes for Drainage Stations 3 and 7; Cont. 117-D Truck Type Switchboards, Motor Generators, Transformers and Accessories for Drainage Stations 3 and 7; Cont. 210-D, Lined Canal in Florida Avenue. Plans, specifications and proposal forms may be obtained at the office of the Board. A deposit of $100 will be required to guarantee return of each set of plans issued. The right is reserved to reject any or all bids. A. G. Moffat, Secretary. Geo. G. Earl, Gen'l. Supt.

HAVE BOUGHT GROC.-DEL. AT 3358 LEmoyne-st. from Fox & Weingarden. Creditors present claims on or before Sept. 30, 1930.
M. STEIN.

DANCING SCHOOLS.

CHICAGO ACAD'Y DANCING

School for beginners. Daily. One private lesson, $1. Special course 26 lessons, $5; 12 lessons $3. Lady and gent inst., orchestra nightly. 400 S. State-st., 6th fl. Childs Bldg.

TAP DANCING — CHILDREN, ADULTS; comp. course, $10. Thomas 162 N. State. Dearborn 2763.

LADIES, GENTS, LEARN TO DANCE. COMP. course, $5. Thomas, 162 N. State. Dea. 2763. 1200 S. Wabash-av. Wabash 4020.

MACHINERY AND EQUIPMENT.

WTD.—IRON FIREMAN STOKER, SIZE NO. 3. Sennett Mtrs., 52 S. Lake, Aurora. Au.8032.

WANTED—ANY STANDARD 200 OR 300 amp. elec. welder. Ph. Calumet 6155.

TO RENT—ROOMS—CENTRAL.

WASHINGTON, W., 231 — ROOMS WITH bath; new fireproof bldg.; 2 bl. city hall.

TO RENT—ROOMS—SOUTH.

BLACKSTONE, 5519. DORCH. 4100
UNIVERSITY HOTEL.
New bldg.; $9 to $14 weekly; 1 or 2; priv. bath; 10 min. to Loop via I. C.; 5 min. walk to beach; near Chicago University.

BLACKSTONE, 5714—HARVARD HOTEL—I. C., bus, surf., U. of C.; $6.50 up; free pk.

COTTAGE GROVE, 6536—LIGHT, CLEAN, heated rm.; sgl. or dbl.; pri.; brd. opt. L. bus, surf. Also 3 r. apt. Fairfax 3039.

DORCHESTER-AV., 6817, LITTLE HOTEL—New, quiet, homelike; $8 week up, running water, tub, shwr.; comf. lobby; I. C. trans.

DORCHESTER, 4740—NEWLY FUR. RMS.; running water; $5 up; also 3 rm. apts.; electric refrigeration; $50 up; 1 blk. I. C.

DORCHESTER, 5216—CLEAN, DESIRABLE rms.; run. w.; gd. heat; $4 up. I. C. X.

DREXEL-AV., 6149 — ELAB. FURN., clean frt. rm.; pri., cong. fam.; 2 blks. L, 1 blk. sur.; $6-$8.50; gar. avail. H.P.1544.

DREXEL-BLVD., 4345—ROOMS WITH OR without bath; also kitnt.; fr. auto space.

DREXEL, 4331—COZY MOD. RM. IN A beau. home; ex. trans. Drexel 3087.

FIFTY-SIXTH, E., 1455—ATTR. RM., NICE furn.; I. C. express. WILSON. Mid. 8457.

FORTY-SEVENTH-ST., E., 1035 — ROOMS, ROOMS, ROOMS, ROOMS. $4 up; modern.

GREENWOOD, 6316—LARGE, AIRY FRONT rms., convenient to L. surf.

HARPER, 5426—PLAZA 3900—
HARPER SURF HOTEL.
New bldg.; large rms. with private bath and shower; full hotel service.
RATES $9 TO $12 PER WK.

HARPER-AV., 5128—RM., BAY WINDOW; bus. people only; men pfd.; all tr.; nr.lk.

HARPER, 5201—LG. FRONT RM., RUNning water, adj. bath, attr. furn., reas.

INGLESIDE, 6208, 3D—LT. RM., LGE. closet, 1 emp., pri. adult fam. X. tran. $6.

KIMBARK, 6528—LIGHT CLEAN RMS., $4 to $8. Hotel serv., free auto pk. Nr.I.C.,L.

KIMBARK, 6224—FRT. RM., SUN PARLOR, twin bed; also single rm.; I. C., L exp.

KIMBARK, 6628—LIGHT DESIRABLE RM., all trans.; home privileges; $5. Fair. 8590.

KIMBARK, 6414—SINGLE-DBL. RMS., NIC. furn., adj. bath; reas. I. C., L.

LAKE PARK, 4324—LGE., NEW, DEC. RS.; wat.; kit. priv.; $3.50-$7. I. C., L.

LAKE PK., 4929 VILLA MAREE—BEAUT. attr. rms., run. wat.; some pr. bth.; $6 up.

NORMAL, 6400, NORMAL HOTEL—LARGE, light double rooms, new bldg., $10; adj. bath, $12; close to surface, L and bus; reasonably priced meals; complete kitchenette apartments $65 a month. Englewood 3700.

OAKWOOD, 830, WINAMAC—HOME FOR bus people; $4-$12 per wk.; adjacent to World's Fair Bldgs.; outside rms.; good ht.; r. w.; I. C., L, surf.; No. 1 bus.

SEVENTY-NINTH, E., 1723—LG. R. SUIT, 2, adj. bth.; pri. fam. So. Shore 3965.

SIXTY-SECOND-ST., E., 1213—DESIR. CLN. lt. airy rms.; $4 up. Free parking.

UNIVERSITY, 6345—HOTEL HAYES—TOIlet and lavatory, $10 week.

UNIVERSITY-AV., 6449—LG. FRT. RS.; nice furn.; all tr.; $4-$5-$6. Fairfax 2970.

UNIVERSITY, 6225—LG. OUT. RM., SUIT. 1 or 2; ex. trans.; mod.; pr. fam.; reas.

WABASH, S., 1234—5 MIN. WALK TO L
NEW WABASH HOTEL.
BRAND NEW FIREPROOF BLDG.
250 rooms, all with priv. baths; beauty rest beds; priv. radios in each rm. with a selection of 4 stations. RATES $9 PER WK.

COZY SUNNY OUTER RM., SUIT. 2; ADJ. bath; pri. fam.; $5.50. Radcliffe 6857.

TO RENT—ROOMS—NORTH.

ARGYLE, 939—SGL.-DBL. RM., $6; SHWR. rl. home; 1 wk. free. Tr., bus, L. Wallace.

BELMONT-AV., 1632—BITTERSWEET 1740.
HOTEL DASHER.
Rms. with b., shower, $8 per wk.; new bldg.

CLARK, N., 1425— 15 MIN. TO LOOP.
BURTON HOTEL
200 rooms; homelike, quiet.
RADIO IN EACH ROOM.
Rates $7.50 weekly up; daily $1.50 up.

DEARBORN, N., 1425— DEL. 9824.
NO EXTRA CHARGE FOR 2 IN A ROOM.
Lge. cool, airy sgl. and dbl. rms., $5 up.

DEARBORN, N., 1307—COOL SGL., DBL. rs., r. w.; $5 up.; 3 r. kit. suit. 3-4-$12up.

DELAWARE-PL., W., 12—BEAUT. NEWLY furnished rooms for men. References.

DOVER, 4735—LGE. FRT. RM. SUN PLR.; r. w.; also south rm., reas. Law. L. bus.

GOETHE, W., 9—OPPOSITE AMBASSADOR. Parlor with piano; also sgl.-dbl. rs., r. w.

GLENGYLE-PL., 916, 2D—5000 N.—LGE., beau. r.; pr. home; 1-2; reas; L.bus.Lon.7643.

GRACE, 644—NEWLY DECOR., NICELY furnished room, $5 and $6; free parking.

GRACE, 843, 2D—NEW, DEC. FRT. RM.; pri. apt.; L. bus, surf., $5. Well. 9893.

HERMITAGE, N., 4423, 1ST—DESIRABLE mod. rm.; all trans.; pr. fam.; lady emp.

KENMORE, 4837—NEWLY, WELL FURN. frt. room; twin beds; also single room, running water; baths, showers; Law. L. Lake.

KENMORE, 4618, HOTEL KENMORE—$6-$14 week. Longbch. 2720. Wil. L. bus.

KENMORE, 4359—BEAUT., CLEAN, AIRY rooms; maid serv. daily; gd. trans.; reas.

KENMORE, 4636—CLEAN, LGE. FRT. RM., $6; side rms., $5; homelike. Wil. L. bus.

LA SALLE, N., 1432— MOH. 0541.
NEW PAXTON HOTEL.
150 beau. furnished rms.; all with private baths; rates—weekly, $8 to $14; daily, $2.

MAGNOLIA, 4426, 2D—LGE., LT., AIRY room; quiet, priv. home. Wil. ex., bus, surf.

MONTROSE, 853—LRG. RMS., RUN. WAT., phones, hotel serv., $5 up. L. V. 5700.

MICHIGAN, N., 753—RMS. FOR 2 MORE cples., with brd. Elev. to 3d fl. Robinson.

NORTH-AV. Y. M. C. A.
1508 Larrabee; $4 up; newly furnished rooms; swimming, gym.; membership optional. Free parking. L and sur., 10 min. to loop. Permanent and transient guests.

OAKDALE, 452 — SGL.-DBL. TWIN BEDS; priv. entr.; semi-priv. bath; excel. transp. Bitt. 6730.

PINE GROVE, 2744, NR. DIVERSEY; NEWly dec. rms.; private bath or shower. $9.

PINE GROVE, 3610—LGT., AIRY, WELL furn. rms.; also 2 r. kit., $6 up; exc. tr.

ROKEBY-ST., 3614—2D—LIGHT OUTSIDE, small sleeping room; convenient to trans. L. surf, bus; priv. fam. Lake View 7500.

ROSEDALE, 1329—$6 WK. FOR QUIET frt. r.; man emp.; Thorndale L. Edg. 6252.

RUSH, 720—CLARK CLUB FOR GIRLS—Beau. rooms; excell. meals; references req.

SHERIDAN, 4035. LAKE VIEW 4220
SHERCOMBE HOTEL.
Single, double rooms, $5 to $9; telephone; run. water; 1 blk. Sher. exp., bus at door.

SHERIDAN, 4061—SINGLE-DOUBLE RMS.; run. wtr.; newly dec.; $6-$7; also 2 r. kit. with priv. bath, pch.; nr. lake, L. bus, surf.

SHERIDAN, 4334—LOVELY HOTEL RMS., $5-$6-$7; pay no more; parking space.

SHERIDAN, 4149—LGE. RM. ADJ. BATH man; $6; 2 in family. SCOTT.

ST. JAMES-PL., 424—2500 N.; ATTR. DBL., sgl. rms.; twin beds, newly dec. $4 up.

WINNEMAC, 1212, 2D—LGE. ATTRAC. mod. room; pri. fam.; ½ blk. Argyle L.

WINTHROP, 5054. PH. LONGBEACH 8933
HOTEL FRANCES
100 brand new rms. with beau. tile baths; all with tub and shower; this hotel is conceded to be the best furnished on North Side. Ideal location. Gar. 1 blk. Argyle exp. bus, surf. Rates as low as $8.50 wk., $2 day.

WINTHROP, 5016. LONGBEACH 4624.
HOTEL SHERWOOD,
Rates $6 weekly up. Full hotel service.

WINTHROP, 4826. CASTLE HOTEL. 100 rooms elegantly furn., $7 week up; transients accommodated. ½ bl. Lawrence L.

WINTHROP, 5216—THIS AD IS GOOD FOR $2 on beau. $5 rm., ¼ blk. L.

WINTHROP, 5530—NR. L BUS, SURFACE; new, mod. hotel; t. rm., $8 wk.;$1.50d.up.

Barry-Broadway Bach. Apts
3020 BROADWAY. BITTERSWEET 1600.
Near Lincoln Park; light, clean, airy, comf. rms. with bath or shower; ph. in each rm.; $7.50 up wk.; spec. mo. rates to perm. guests; gar. in conn.; gd. tr.; 15 min. loop.

Clarendon Beach Hotel.
GET LOCATED FOR THE WINTER.
Rms. with priv. bath, $8-$9-$10 wk.; mo. rates $35-$40; dbl. rms., $12 wk., $45 mo. Full htl. ser.; hmlike. 831 Wilson. Lon.4020.

HOTEL DARLINGTON.
Outside rms. with bath, phones, $8 wk. up, 15 min. loop; free parking. 4700 N. Racine.

4716 WINTHROP—NEWLY FURN. RMS.—run water; uptown section; must be seen to be appreciated; reasonable.

LRG. LT., SUNNY OUTS. RM.; NEXT TO bath; lrg. closet; gd. trans.; $7. Edg. 4034.

ATTRAC. ROOM, LOVELY PRIV. APT.; Business woman. For partic. Rog. Pk. 9858.

NICE FURN. RM. IN PRI. RES.; 1-2 PARtic. gentlemen; all tr. Rog. Pk. 0422.

CHOICE RM., LGE. CLOSET, CLASSY APT.; piano; best loc.; all tr. Edge. 4278.

Hotel Rooms.

WYNDON HOTEL, 828 WINDSOR, 4500 N. Cln., airy, well htd. for winter, with comf. beds.; $6 wk. up. Recreation room.

HOTEL HALIBURTON—½ BLOCK L. BUS; lowest rates in Rog. Pk.; all lge. outs. rs. 6954 Greenview, cor. Morse, Rog. Pk. 5247.

TO RENT—ROOMS—NORTHWEST.

ALBANY, 2419—LOG. SQ., SGL., COZY FR. rm., gents.; ex. trans., h. w. ht. Spa. 136.

EASTWOOD, 3044—LGE., LGT. FRT. RM., twin beds; shr.; pri. home; nr. L. Jun.7418.

KEDZIE-BLVD., N., 2530 AND 2506—RMS., $6 to $8; opposite Logan Sq. L station.

KIMBALL, N., 2442, APT. 2—LOG. SQ.; pleas. lrg. r.; h. w. ht.; ex. tr.; $5. Bel. 8658.

LOGAN SQ.—ROOM FOR BUSINESS WOMan or young man; wonderful home; good trans. Address P D 408, Tribune.

LOGAN SQUARE—YOUNG MAN OR BUSIness woman employed, wonderful home; good trans. Address P S 148, Tribune.

PALMER, 3275, 2D APT.—LT., AIRY RM., pri. fam., $5; gd. trans. Albany 4555.

SAWYER, N., 2015—NICE, LIGHT ROOM; surf., L trans. Albany 1501.

TO RENT—ROOMS—NORTHWEST.

Hotel Rooms

CALIFORNIA, N., 1622. BRUNS. 2425.
NORTH HOTEL.
New Bldg., $7 up; comp. serv.; opp. L sta.

TO RENT—ROOMS—WEST.

GRENSHAW-ST., 3847—LRG., AIRY RM., dbl. or sgl.; stm. ht.; h. w.; reas. Van B.7509.

JACKSON-BLVD., 4900—BEAU. FRT. RM., suit. 2 empl. girls; gd. trans. Aus. 6717.

KARLOV-AV., N., 114, 1ST—LARGE, NICEly furnished front rm., suit. for 1 or 2.

THROOP, S., 425—NICE LIGHT RMS., SLP. and hskpg.; heat furn.; $2 week up.

WASHINGTON-BLVD., 4114. V. B. 7300.
PARADISE ARMS HOTEL.
Rooms with bath, $9 wk.; hotel service.

WEST END, 4438—LGE. LIV. RM. FOR 2; nice. fur.; priv.; also bedrm. Mans. 0067.

WILCOX-AV., 2720—PLEASANT, LIGHT RS. Exc. transportation. $4 week.

DOUBLE RM. FOR 1 OR 2 SINGLE PEOple, with priv. fam. Sacramento 0216.

NICE FURN. RM. FOR GIRL; PRIV. FAM.; brkfst. opt. Van Buren 1898.

Hotel Rooms

NEW WESTLANE HOTEL.
4307 WASHINGTON-BLVD. EST. 1868.
Beau. rms. with tub and shwr.; reas. rates.

TO RENT—ROOMS—SUBURBAN.

ATLANTIC-AV., 14331—ATTRACT. RM.; pri. fam.; opp. I. C. station. Riverdale 231.

2 LOVELY, LGE. RMS., $42 MO.; OPP woods; cor. home; pri. bath; 1-2 gents; L ex. 5 min.; nr. lake; $5-$6. Wilmette1297.

TO RENT—HOUSEKEEPING ROOMS.

South Side.

BERKELEY, 4222—2-4-5 RM. APTS.; $6 TO $15; pri. bath, pch.; all trans. Oak. 2829.

BLACKSTONE, 4940—1-2-3 RM. KIT.; RL. kitch.; pch.; $8-$11. I. C., bus, surf.

BLACKSTONE, 5601—1-2-3 RM APTS., $8 up; slp. rs., $5; nr. pk., lake, I.C.X, bus.

BLACKSTONE, 6627—2 AND 3 RS., KITCH or kitchenette; $6-$14. Ex. trans.

BLACKSTONE, 5461 — 1-2-3 RM APTS. comp. fur., $8 up; new, decor. I. C., X.

CORNELL, 5440—3 RMS.; PRI. BTH.; PCH. Also 1 rm. kitch. and slp. rms.; I. C. X.

CORNELL, 8230—NIC. FUR. 2 RM. APT. in resid.; rl. kit.; adlts.; $11 wk.Sag.9699.

COTTAGE GROVE, 6505—2-3 RM. KIT. apts.; gas, elec., linens furn; new, dec.; all outside; $9wk. up; L. sur.; slp. rs., $4up.

DORCHESTER, 6021—1-2 RM. KIT. APTS., $6.50-$10; nr. park, U. or C., I. C., L, bus.

DREXEL-BLVD., 4332-34—COZY 1 ROOM kits., comp.; maid ser., gas, lt. inc.; $9-10.

DREXEL, 5000—CLEAN, COMF. 1 RM. KIT. $8-$10; also slp. rs., $5; 3 rm. kit., $15.

DREXEL, 4730—2-4 RM. COMP. FURN. apts.; ov. gar.; rl. kit.; new, dec.; 1 bsmt. r.

ELLIS-AV., 4212—1-2-3 R. KITNT. APTS., real kit.; pri. pch.; beau. fur.; new, dec.; linens, maid serv.; 1 blk. lake, bus, I. C., L.

ELLIS-AV., 4149—3 RM. FURN. APT.; PRI. bath; $15. 1 rm. kit., $5-$7 wk. Ken. L.

HARPER-AV., 6429—NR. JACKSON PK. L and schools; 1-2-3 rms., $6 up per week.

HONORE, S., 6157—2 LG. RMS.; RL. KIT.; priv. pch.; gar.; good tr. Republic 2338.

INGLESIDE, 6158—3 R. APTS.; UNFURN., $37.50 up; 2 r. fur., $40 up. L. Mid.5145.

INGLESIDE, 6026 — $4.50-$12; 1-2 RM. suites, comp. kitnts.; attr. furn.; r. w.

KENWOOD-AV., 4717—1-2 RM. KITCHNT. apartments; private baths; near I. C.; parking space; $40 to $55.

KENWOOD, 5490—NEW, DEC. 2-3 RM. apts.; priv. bath; gd. trans.; reas.Mid.5370.

KIMBARK, 5215—BEAUT. 2-3 ROOM KIT. apts., new, furn., clean and cheerful, $9-$11 wk.; slp. rms., $3.50-$5 wk.; very att.

KIMBARK, 6017, 2D—BEAU. FURN. 2 RM. front kit. apt.; adults; I. C.; Univ. of C.

KIMBARK, 5463—BEAU. FRT. APT., MOD.; stm. ht.; 3 rm., 2th., $12.50 wk.; adults.

KIMBARK, 6224—ENGLISH BASEMENT, 2 rms., pri. bath; el., gas, linen free.; I.C.,L X.

KIMBARK, 6414—2 LG. RMS., NICE FUR., pri. pch.; free gas, elec.; reas.; I. C., L.

KIMBARK, 6045—WELL FUR. FRT. 1-2 R. hskp. w. bds.; rea.; slpg rm., $4; I. C., L.

KIMBARK, 6621—2 R. ENG. BASE., 2½ R. kit. apt., pri. bth.; I. C. $11-$14; mo. rates.

LAKE PARK, 4919—KIT. APTS., 1-3 RMS., $8.50 up; gas, light, linen furn. Rooms, reas. 2 r. basemt., $7.50. Auto space free.

LAKE PARK, 4929, VILLA MAREE—LGE. kitnt.; overst. furn.; mod. ser.; $10; all tr.

LAKE PARK, 4514—DBLE. RM.; KIT.; BTH. Dbl. slp. rms., $4-$7. I. C., L [47th].

LAKE PARK, 4171-73—1 AND 2 RM. KIT., $6-$11 week; I. C., surface transportation.

MICHIGAN, 2444—GOOD KITCHENETTES, 1-2 rm., priv. bath, fr. lt., gas; $4-$15 wk. New restaurant in building. Vic. 4585.

SIDNEY-AV., 4438—3 RM. APT.; ALSO slpg. rms.; gd. trans.; reas. Oak. 6350.

SIXTY-SECOND-ST., E., 922 — RESPECTable; $8-$14; 1, 2, 3 rm. R. bed, water. L. surf.

SIXTY-FOURTH-ST., E., 1511—HSKPG.; 2 furn. rms.; rl. kit.; child. wel.; $8; all tr.

SIXTY-NINTH-ST., W., 623—HOMELIKE 1-2 r. hskpg. apts.; furn.; run. water; $6-$10.

WOODLAWN, 6123, 2D—3 RS., PRIV. ENT. Bath; adults; Gentiles; I. C., L.

Southwest Side.

ARCHER, 4138—1 RM., KITCH.; STM. HT., bath rm.; $20 mo. Call Lafayette 7674.

North Side.

BARRY, 612—1-2-3 RM. KIT., NEWLY fur., dec.; ex. trans.; nr. lake, pk.; $8 up.

BELDEN-AV., 549—NR. LIN. PK.; 1-2 RMS., rl. kit.; ldy.; pch.; $7-9; spec. mo. rts.

BELDEN, 1045—1-2 RM. KITS., NEW, DEC., nic. fur., r. w., stm. h., $5.50 up; Full. ex.

BRIAR-PL., 733, NR. CLARK-BELMONT—Nice, fur. cln. fr. 2 rm. apt.; also 2 rms. with pchs.; suit. 1, 2, 3; nr. L. sur.; $7 up.

BROADWAY, 4040 — CHEERFUL, CLEAN airy kitnts. and rms.; $5.50-$10. Buck. 1863.

BUENA-AV., 1055 [4200 N.]—1-2 RM. KIT. Newly dec., $7 up. Exc. trans., L, 52 bus.

CHESTNUT, E., 11—NEW, DEC. BEAU. fur. 3-4 r. apts.; pri. bath; $14 up.; walk. dist. lp.

CLARK, N., 853, OR 1004—NEWLY DEC. Private bath and kitchen. 1-2-3 rm. kit.; elev.; comp. serv.; $8 up; w. d.

CLEVELAND-AV., 2217—LGE. CLEAN 1 rm. kit.; r. w.; $5 up; adults. Gar., $6 mo.

COLUMBIA-AV., 1101—1-2 RM. KIT. APTS. Priv. baths, refrig.; $60 to $80.

CRESCENT-PL., 911—NEWLY DEC. FRT. 1 r. kits., also slp. rs.; $5 up; gd. tr., bus, L.

GRACE, 719—BEAU. FURN. 1 RM. KIT., $6 up; good trans., east of Bdwy., nr. park.

IRVING PARK-BLVD., 845 — HSKPG., 1-3 rm. apts., $6-$14; pri. pch.; also slp. rm.

KENMORE, 5132—1-2 RM KITCHENETS; daily maid serv., linen, gas, elec.; newly dec.; outside rms.; wond. trans.; $7 wk. up.

KENMORE, 4900—LGE., FRONT 1-2 RM. apts.; some with slp. pch.; shwr.; Frig.; quiet; parking space; reas.

KENMORE, 4348—LRG. 2 RM. APT.; RL. kit.; pri. por.; new. dec. Must see to apprec.

LAWRENCE, 829—1-2 RM. KIT. APTS. Newly dec.; maid service. Good tran.; $6 up.

LELAND, 812—COZY 2 RM. KIT. APT.; real bedrm.; 1 rm. kit.; $7 up; mo. rates.

OAKDALE, 441, 2900 N.—2-3 ROOMS; PRI. por.; $5 a room. Also sl. rms., $3.50 up.

SHERIDAN-RD., 706—COR. PINE GROVE—1-2 rms.; pr. det. bath; gas, lt., linen, maid serv.; L. B'way bus 51-53 to door; $8 up.

STATE, N., 1205—TO RENT—2 RM. SUITE, well furn.; firepl.; real kit.; also sgl. and dbl. rms.; walking dist. to Loop. GRAVES.

WALTON-PL., W., 9—LG. 2 RM. KITNT., pri. bath., $15 wk. Mon. rates; nr. Drake.

WINCHESTER, 4632—BRIGHT 2 RM. APT., 5 windows, $8.50; slp. r., $4.50; 1 blk. L.

WINTHROP, 5346—KIT APTS. SLPG. RS. Quiet, clean; nr. schl., lake, L. sur., $6 up.

WINTHROP, 5208—1-2 RM. KIT.; NEWLY furn. slp. rms.; L. sur.; pkg. space; $5 up.

LARGE LIGHT RMS., 3 OR 4 ADULTS. Very reas. Exc. trans. 3816 Rokeby-st.

Northwest Side.

KEDZIE-BLVD., N., 2530 AND 2506—1 AND 2 rm. kits., $10 to $15; opp. Logan Sq. L.

KENNETH-AV., N., 3802—LGE. FRT. RM. and kitchnt. mod.; homelike; lge. yard.

West Side.

ADAMS, 2913—3 LGE. RMS.; PIANO, etc.; private; reas. to reliable couple.

JACKSON-BLVD., W., 2240—
Two can live as cheap as one.
Kitchenettes, Housekeeping Rooms.

JACKSON-BLVD., 2944, OR 2147 WASHington-blvd.—2 or 4 rm. kit. apts., private baths, $10.50 to $18. Also basemt., $8.50.

CLEAN, WELL FURN. RMS., SGLE. AND dble.; home comforts, reas. Nevada 3846.

3138 WARREN—KITNT., NICELY FURN. 4 bathrms.; h. c. water all rms.; $7 up.

BOARD AND LODGING—SOUTH.

KENWOOD AV., 4756—LARGE, LGT. RMS.; excellent meals; I. C., bus, surface.

LAKE PARK-AV., 4363—LGE. RM., GD. board; priv. home; all trans. Atl. 4639.

PRINCETON-AV., 7100 — SGL. RM., LG. dbl. rm., cple.; pri. hm. ckg. Ste. 8897.

UNION, S., 7122—ROOM AND BOARD suitable for 2. Stewart 0265.

UNIVERSITY-AV., 6449—NICE, FURN. RM. Real home cook.; all trans. Fairfax 2970.

THERIEN HOME IS EQUIPPED TO CARE for aged, infirm and mild-mental cases; home comforts, nurse's care. Midway 1605.

WOODLAWN, 6039 — BOARD AND ROOM, home cook., nr. I. C., bus, L; $8. H.P.2083.

NURSE—HAS REFINED HOME FOR AGED person; excel. food. $65 mo. Oak. 2180.

NURSE WITH COMF. HOME FOR CONvals.; eld. pes.; ex. food; home env. Atl.1148.

BOARD AND LODGING—NORTH.

BROADWAY, 2862—LRG. LT. RM., 1-2; all mls.; radio; ex. tr.; $10.50. Buck. 5904.

DOVER, 4543—LG. LT. RM. FOR 2; RL. home; gd. meals; $10 ea. Ex tr. Ard. 1847.

EASTWOOD, 857—100 RS., UPTN., SOUTHern cooking; $10 up; courtesy serv.

LAKEWOOD, 5245 — LGE. AIRY FRT. r.; 1-2 meals; pri. fam.; nr. L. Edg. 7869.

MELROSE, 454, DEL MONTE—EXCL. ATmosphere for discriminating people; comp. hotel svc.; rm. 13 meals $13 to $19 week.

OAKDALE, 508, 1ST—ATTR. RM.; REF. home; gd. tran.; ex. table; reas. Bit.3392.

SHERIDAN, 5815—BEAU. DBL. AND SGL. suites, also single; pri. bath; facing beach; gd. home, ex. meals; gar.; all trans. Ard.3927.

SHERIDAN, 915—REFINED HOME, EXCEL. board; pri. bath; slp. por. Grace 7379.

BOARD AND LODGING—NORTH.

SHERWOOD-TERR., 1443 — LGT., PLEAS. r., 1-2; gd. meals; ex. tr. Olson, Wel. 6894.

WALTON, W., 2—ROOM AND BOARD NR. Drake; walking distance.

BOARD AND LODGING—WEST.

JACKSON-BLVD., 4400—OUTSIDE RM. ON cor., 2d flr.; tw. beds; ex. mls.; gd. tr. Reas.

MONROE, 4251—RM. OR RM. AND BRD for 1 or 2; reas.; exc. trans. Kedzie 7779.

BOARD AND LODGING—COUNTRY.

REFINED PATIENT DESIRING REST health in exclusive fireproof home among dunes; quiet and retired. Address P S 516, Tribune.

BOARD & LODGING—MISCELLANEOUS.

WOODLAWN SANATORIUM FOR TUBERculars. One of the best. Write for reservat. 1639 W. Mistletoe, San Antonio, Tex.

ROOM AND BOARD WANTED.

A HOME FOR AN ELDERLY LADY WITH a Jewish family; South Side preferred. Dorchester 4743.

LADY EMP., 2 YR. OLD BOY, WANTS RM. and bd., care of child; N. Side. Address J 243, Tribune.

YOUNG MAN EMPL. DESIRES SMALL RM. nr. L. Address L 389, Tribune.

BOARD-ROOM — YOUNG WOMAN, LOGAN Sq location. Address J 313, Tribune.

REF. YNG. CPL., BOTH EMPL., RM. AND board; South; reas. South Shore 7287.

HOTELS.

EVERY REQUISITE FOR HAPPY LIVING!
HOTEL
SOVEREIGN
Granville-av. at Kenmore.

All Chicago and travelers the world over know HOTEL SOVEREIGN for its friendly environment, attentive service, beautiful appointments and good food. 1 blk. to L, beaches, motor coaches and shops.

Rooms, suites and large and small apartments with private dining rooms and kitchens. Everything up to the minute. Swimming pool, barber shop, beauty parlor, etc. Complete facilities for every social activity.

ENJOY DINNER WITH US TONIGHT.
Then have Miss Runyan show you rooms and apartments.
BRIARGATE 8000.
Lewis S. Thomas, Manager.
Rentals direction of
Tronnes and Company.

ONE ROOM
WITH KITCHEN.
HALF A MILE FROM THE BRIDGE.
THE
WHITEHALL
105 E. DELAWARE-PL.

This apartment commands a most interesting view of the lake, boulevards, and Lincoln Park. Early American Furnishings lend unusual charm and home comfort. Twin beds, lge. dressing closet and complete kitchen. Exceedingly livable, appealing definitely to those who do not want the commonplace. Rental $110. Available only on a lease of one year or longer. Miss Lawson will show you.

WHITEHALL 6300.
TRONNES & CO., Renting Agents.

NOW OPEN!
FULLY EQUIPPED AND NEWLY REBUILT
GYMNASIUM
MODERNISTIC DESIGN
ULTRA-MODERN EQUIPMENT.

Swimming and athletic instructors. Where else will you find such an elaborate outlay of facilities in a hotel where rooms rent for almost the minimum obtainable in any respectable building?

You are invited to inspect this new gymnasium and see the rooms. You will be surprised at the values. From $7 per week. Grill in hotel.

THE CLARIDGE
1244 N. Dearborn-st.

NEW LAWRENCE
APARTMENT HOTEL
1-2-3 rm. apts., $70 to $160.
$100,000 swimming pool, club rms., gym., roof garden; overlooking the lake.
"JUST LIKE A FINE CLUB."
1020 LAWRENCE-AV.
PHONE LONGBEACH 2100.

Eastgate Hotel
"Just a Whisper from the Loop."
BEST VALUE IN CHICAGO!
Large Hotel Room with Very Large Closets.
$60 A MONTH, $15 A WEEK
Complete Courteous Hotel Service.
Best $1.00 Dinner in Chicago.
ONTARIO-ST. AT MICHIGAN-AV.
SUPERIOR 3580.

PARK LANE
Sheridan-rd. at Surf-st.
CHICAGO'S SMARTEST APARTMENT HOTEL.
Choice 1 to 6 room Hotel Rooms
Available now or October 1.
Surprisingly modest Rentals
As low as $85 per month.
PH. BITTERSWEET 3800.

Parkland Hotel
FACING JACKSON PARK.
$7 week up
FOR LARGE FRONT ROOMS.
1 block to L. I. C., surface, bus.
1550 E. 63D-ST.

DEARBORN PLAZA
Kitchenette Apts., $65 Up.
Hotel Rms., $14 Wk., $55 Mo.
New 15 story bldg. All outside rooms.
1032 N. DEARBORN.

CARLING HOTEL.
ALL NEWLY FURNISHED.
175 rooms, all with tub or shower.
Weekly $7 up, daily $2 up; 5 min. to loop.
1512 N. LA SALLE. MOHAWK 1200.

HOTEL ALCAZAR.
3000 Washington-blvd. Van Buren 7500.
Single rooms, $1.50 to $2.50.
Double rooms, $2.50 to $4.00.
An AFFILIATED HOTELS BUREAU Hotel.

AMERICAN PLAN.
NEWBERRY HOTEL.
Rms. with and without showers. $17 wkly up. 817 N. DEARBORN, 5 minutes to loop.

BELVIDERE APT. HOTEL.
Completely furn.; 1-2-3 room kitchenette apts., with hotel service; $55 month up.
4655 LAKE PARK-AV.

WOODMERE HOTEL.
4641 Woodlawn-av.; quiet, homelike rooms, excellent food. Moderate prices.

RADIO IN EVERY ROOM.
Wkly., $6-$9; daily, $1.50 up; hskp., $47.50. Beverly Hotel, 4308 Sheridan. Buck. 1020.

NEW 22 STORY ST. CLAIR
Spec. weekly and monthly rates; 5 minutes' walk to loop; Ohio and St. Clair. Sup. 4660.

PLAZA HOTEL.
Rms., $10 wk. up; suites, $18; at Linc. Pk., 10 min. to Loop. North-av. and Clark-st.

S. W. COR. BELMONT AND SHEFFIELD—MONTFIELD HOTEL.
We offer perm. guests, most comf. hotel rs. in city, as low as $8.50 wk.; best trans.

BERWYN BEACH HOTEL.
New hotel; all—phone, bath and shower. $10-$12; nr. Edgewater bch. 1049 Berwyn.

Belair Hotel, 420 Diversey.
Lincoln Park location. Delightful atmosphere. WKLY. Rates, $9 to $15. Bit. 4000.

MIRA-MAR HOTEL—
$8 UP WEEKLY; $2 UP DAILY.
6218 WOODLAWN-AV. PLAZA 1100.

LIVE IN THE LOOP FOR $7 PER WEEK
HOTEL GRANT,
Madison and Dearborn. F. E. Van Buskirk Jr.

APARTMENTS AND ROOMS TO SHARE.

BUS. WOMAN SHARE 6 RM. APT. 2 SAME; sep. rms., conn. bath; refs. exch.; $6-$7 week; all trans. Edge. 1052.

BUS. GIRL TO SHARE APT. WITH SAME; or will rent room with private bath; reasonable. 1447 E. 53d-st. Wilkinson.

5903 GLENWOOD. BUS. WOMAN SH. 3 rm. apt. with same or rent. Ard. 1309.

LADY EMP. TO SHARE WITH SAME VERY at. kit. apt.; new bld.; I. C.; reas.Mid.9008.

APARTMENTS AND ROOMS TO SHARE.

1400 LAKE SHORE-DR.
Business girl share kitnt. apt. with same; reasonable. Whitehall 4140, Apt. 8-T.

TO RENT—HOUSES—SOUTH.

RMG. HSE. OR SM. HOTEL—23 RMS.; STM. ht. Idl. loc.; reas. 1421 S.Wabash.Mid.0264.

6 LGE. RMS., 2 INCL. PORCHES; STM., gd. trans.; $60. 7621 Eggleston. Rad 4826.

6625 S. CARPENTER—MODERN, STEAM heat, 5 rm. brick bung. Prospect 4134.

TO RENT—HOUSES—SOUTHWEST.

TO RENT—BUNGALOW, GARAGE, 5 RMS. and bath, $55 per month. 5611 S. Fairfield-av. Key next door north.

TO RENT—HOUSES—NORTH.

TO RENT—HOUSE, 8 ROOMS, CORNER, near Lincoln Park. Call 1706 N. Wells-st.

TO RENT—HOUSES—NORTHWEST.

5 RM. FRAME BUNGALOW; LG. ATTIC; furnace, $35. 3960 N. Narragansett.

TO RENT—HOUSES—WEST.

11 RMS., 2 CAR GAR., NEWLY DEC., NEW furnace; make gd. rooming hse.; reas. App. 1939 Monroe. Phone Seeley 0901.

TO RENT—HOUSES—SUBURBAN.

Evanston—11 Rms., 4 Baths
Spacious brk. home, garage, nr. lake and trans.; $200; Public Serv. ht. Univ. 6189.

Beau. Lake Forest Home,
Furn. or unfurn.; 4 master bedrms., 4 baths; every det'l. Address P D 308, Tribune.

SUBLEASE EVANSTON 8 RM. HOUSE, H. w. ht.; nice yd.; 2 car gar.; near schools, Main-st. trans.; $100. Greenleaf 3604.

LARGE LIST HOUSES TO RENT—Evanston and North. We will go with you. McGuire & Orr, 1505 Chicago-av., Evanston.

MRS. FULLER—HOMES, EVANSTON; FURnished and unfurn. houses on North Shore. 1618 CHICAGO-AV. GREENLEAF 7220.

TO RENT—FURNISHED HOUSES.

BERWYN—COMPLETELY FURNISHED 8 rm. home; 3 blks. from st. trans., 23 min. to loop; nr. schools; enc. porch; 3d fl. finished; 2 car gar.; lge. back yard; rent reas. 3412 Euclid. Phone Berwyn 742.

ENGLISH BRICK BUNGALOW, COMPLETE, fur.; reas. Newcastle 3167. N. W. Side.

TO RENT—APARTMENTS.

SOUTH.

General List.

Best for Money
PROMPT AND EFFICIENT SERVICE.
5229 Woodlawn-av.; 3-4 lge., lt. rms., sun parlor; in-a-dor dress. rm., elec. refgn.
5300 Woodlawn-av.; 3-5 large, light rms.; sun parlor; in-a-dor, elec. refgn.; new fixt.
934 E. 56th-st.; 4 lg., lgt. rms., sun parlor, in-a-dor, elec. refgn., new fixt., beau. dec.
5334 Kimbark-av.; 5-6 beautiful, large, lt. rms.; sun porch; newly dec.; elec. refgn.
5324 Kimbark-av.; 6 lge., light rms.; two baths, sun parlor; elec. refgn.; beau. dec.
5410 Cornell-av.; 6-7 large, light rooms, electric refrigeration; beautifully decorated.
4858 Cottage Grove-av.; 6 rms.; $50-$55.
902 W. 85th-st.; 5 large, light rms.; $50.
Other desirable moderately priced apts.
HOWARD & ORR CO.,
1458 E. 53d-st. Hyde Park 0126.

5222-50 Drexel-av.
NEW 3½-4-5 ROOM APTS.
In-a-dor bed, showers, Craftex walls and Tiffanized paintings; refrig.; large clos.; rents reduced to $65-$70-$85. Agent on prem. until 10 p. m., or Office, 5220 Drexel.

REAL RENTAL BARGAINS.
Investigate, Be Convinced.
4420-28 DREXEL-BL.
High grade 3-4-5 Rm. Apts.
Every convenience. Inador beds, etc.
Free electrical refrigeration.
ONLY $57.50 AND UP
Agt. on prem. till 10 p. m. Oakland 6326.

3, 4, 5, AND 7 ROOMS.
$40 TO $75
General Electric refrigeration; shower baths; inlaid linoleum on kitchen floors, cabinets. Every latest convenience.
OFFICE OPEN SUNDAYS, 11 TO 5.
E. J. Stafford, 1120 E. 55th-st. Mid. 4784.

NEW BUILDING
7041-47 CONSTANCE-AV.
3 AND 4 ROOM APTS.
Rollaway beds, tile bath, shower, canvas walls, electric refrigeration; 1 block from I.C.
AGENT ON PREMISES.

3-4-5 ROOM BARGAINS.
7763-67 SOUTH SHORE-DR.
½ block to lake; Gen. Elec. refrig.; 2 short blocks to I. C. sta.; bus at door; very reasonable rent to first class tenant; immediate occupancy; open for inspection.
CARROLL, SCHENDORF & BOENICKE.
2624 E. 75th-st. South Shore 1660.

FREE REFRIG.
THESE APTS. AT YOUR PRICE.
1 TO 4 ROOMS, $40-$65
BUS AT DR. NEW BLDG. MGR. ON PREM.
4336 DREXEL-BLVD. OAKLAND 4951.

4 RMS.—2 BEDRMS.
7201-19 YATES-AV.
ALSO 3 ROOM APTS.
Large, light airy rooms in fireproof bldg. Free electric refrigeration; 1 blk. to I. C. So. Shore station; 2 blks. to lake.
AGENT ON PREMISES.

JAMES G. BARSALOUX, Inc
1500 E. 63D-ST. HYDE PARK 0010.
2 to 8 rm. apts. in Woodlawn and So. Shore.
SEND FOR OUR COMPLETE LIST.

REAL BARGAIN.
4525 Drexel-blvd., beau. sunny 2-4-5 rms. Elec. refrig., furn., unfurn.; reas. rent. See janitor. HOWARD & ORR CO., Oakland 1418.

TO RENT—5056 KENWOOD-AV.—3, 4, AND 5 rms.; modern; good location; fine trans.; $35, $40, $45. Open for inspection. WHITESIDE & WENTWORTH, 1129 E. 63d.

2, 3, 4 RM.—NEW BLDG., FR. EL. REFR., shr rollaway. If you have a steady job, gd. ref., you may rent one of these apts. at real barg. 1206 W. 78th-st.

525 OAKWOOD-BLVD.—5 AND 6 R. APTS.; also 3 rooms with bath, basement apt.; $30; ex. trans., bus, L, surf.; decorate to suit tenant. See janitor or Oakland 3140.

REAL BARGAINS—FREE GAS, LGT., STM. 4 rms., front, $33; 3 rms., $28; exc. trans. 940 E. 42d-pl., nr. Drexel. See agent.

REDUCED RENT MODERN 2-4 RM. APTS. free gas and refrig., inadors. 7128 Merrill-av., near I. C. Midway 8725.

OOK—3-4 RMS.; IN-A-DOR; NEW BLDG.; $55. 1646 E. 77th. S. Sh. 8265 for appoint.

3 RMS.—IN-A-DOR; $40; 4 RM., BEDRM. apt. with firepl., $50. 1516 W. 62d-st.

1237 E. 46TH—2-4 NEWLY DEC. STEAM heat, free gas and light, $35-$45.

One, Two, and Three Rooms.

Walking Distance Loop
1142 S. Michigan
Unusual 2 and 3 rm. kit. apts., $65 and up; rent includes maid service, gas and electric. Mgr. on premises. Building owned and operated by owners of Fine Arts Bldg.
CHAPIN ESTATE. Harrison 7602.

Beautiful New Beverly Apts.
2½ and 3½ rms., free refrig., can. walls, col. tile baths, rollaway beds, etc.; nr. 95th-st. R. I. station; reas. rent. See janitor. 1553 W. 94th-st.

2207 E. 75TH-ST.
Modern efficiency apartments, furnished or unfurnished, decorated to suit.
1-2 rooms, unfurnished, $45-$50.
1-2 rooms, furnished, $55-$60.
Representative on premises.

3 ROOMS, $50.
7201 VINCENNES-AV.
Large, light, airy, elec. refr., in-a-dor beds. See janitor or phone Hyde Park 1170.

2-3 ROOMS, $50 TO $70.
Free gas, light, refrigeration, elevator ser.; choice loc.; I. C. and surf.; concessions to desirable ten. 1536 E. 69th-st., cor. Stony.

REAL BARGAINS.
2-3 rms., $45-$60; furn., $60-$80. New dec. New refrig. 7652 Colfax-av.

6720 JEFFERY-AV.—1-2-3 ROOM APTS., elevator serv.; tile baths and showers. Elec. refrig.; free gas. Agent on premises.

MOD. 3 RM. APT. WITH KITCHENETTE and steam heat; all outside rooms; 1 blk. I. C. station; $35-$40. 1531 E. 72d-st.

5304 KENWOOD-AV., 3 RMS., KIT.; LGE. liv. rm. and dinette; elec. refrig.; reas.

3 RM. APTS., $27.50 UP; STM. HT., ELEC. 2938 Prairie-av. See janitor.

1-2 R. KITS. FREE LT. REFR. $35 UP. 227 Englewood-av. ¼ blk. 63d and Wentw.

2-3 ROOM APTS., $40 TO $55; NEAR par., stores and I. C. 819 E. 78th-st.

Four, Five, Six Rooms, and Larger.

5 RMS., SLPG. PCH., FURN. HT., GAR., 2D apt., $45. 9549 Chauncey-av. Regent 5141.

CORNELL-AV., 6854—5 LG. RMS., 2D, COR. bldg.; sun par.; free refg. I. C. Dor. 1104.

6547 DREXEL-AV., 1ST-2D—5-6 ROOMS; steam, Frigidaire; new, decorated; $60-$65.

TO RENT—APARTMENTS.

SOUTH.

Four, Five, Six Rooms, and Larger.

OWNER LEAVING CITY,
Must Sell Immediately.
6 ROOMS, 3 BATHS.
Highest grade 100% co-op bldg. in South Shore; elevator; fire and soundproof; only 2 apts. on each floor; all canvassed walls [glazed], and many refinements; carpets included. A most complete home.
6922 JEFFERY-AV.
For information call
S. W. FRAMHEIN. MIDWAY 3386.

BEAUTIFUL 8 RM. APT. WITH 5 BATHS in new 100% co-op building. Swimming pool, ballroom, roof garden, and tennis court, etc. Situated on lake and Outer Drive, 10 minutes from loop by I. C. or auto. Phone Fairfax 6271 for appointment.

4 ROOM APTS.
SOME AS LOW AS $57.50.
Modern building; free elec. refrig.; I. C. trans.; tile walls showers in baths. Apply 7334 Jeffery-av., 1st apt., or janitor.

S. W. Cor. 69th & Peoria
5 ROOM APT., NEW BLDG. RENT VERY REASONABLE. APPLY MANAGER. MRS WILSON, 901 W. 69TH.

7 ROOM DE LUXE.
7412 South Shore-dr.; overlooking lake; 2 tile baths; extra toilet and lav.; sun plr.; slp. porch; garage and latest modern appts. Rent greatly reduced. South Sh. 7290.

Nr. So. Shore Country Club.
Near I. C. station, 6 rms. with 2 parlors, front and back; reas. rent. Apt. can be seen by appt. Call Regent 6344.

$100 APT. FOR $75.
7800 Bennett-av.; new 5 rm. cor. apts.; all outside rms.; most. mod., tile bath with shr. stall, laundry drier, etc. Agent on premises.

NEW BUILDING.
4418 Greenwood-av., 1st apt., 5 rms., sun parlor; beau. dec.; pri. back pch.; lge. yd.; adults; $100; 1 mo. conc. Oak. 7068.

Beautiful Cor. 7 Rm.—Barg.
Furn. or unfurn. Big conc. to fill only vacancy. Newly dec. Mod. Elect. refrig. 1 blk. bus, I. C. exp.; nr. lake, schls. Ken.3260.

AN EXCEPTIONAL APT.
7417 Colfax-av. 4 rooms, bedrooms and in-a-dor bed; el. refrig.; blk. to Windsor Park I. C. station. 3 blocks to beach; reasonable.

7955-59 EMERALD.
4 room apt., $50; 5 room apt., $60. Electric refrigeration. Newly decorated. Phone P. J. MULDOON, Vincennes 8276.

BARGAIN.
5 large rms.; all light; good neighborhood and trans.; lge. back yard; concession. Vinc. 4151.

TO RENT—816 E. 63D, 4 AND 5 RMS.; modern, steam heat; good trans.; new hardwood floors; will decorate to suit. Agent on premises. $40 to $45.
WHITESIDE & WENTWORTH, 1129 E. 63d.

8034 DREXEL-AV., 3D APT.
Modern 5 rm. apt. and sun par.; 2 baths; 2 blks. I. C.; garage; rent reas. Mrs. W. M. Waldon.

6 RMS., $70; 1 MO. CONC.
Decorated to suit. 6617 Maryland-av., 2d. Call Lake View 4485.

5 RMS., NR. I. C., $75.
6924 Cregier-av., elec. refrig., large, light, airy rooms; reas. rent. South Shore 0600.

TO RENT—6229-37 VERNON-AV., 2 BLKS. Washington park, 1 block South Park-av. station, S. S. elevated. Modern, steam heated. 4 rs., $47.50; 5 rs., $65.

BRAND NEW 6 ROOM MODERNISTIC apt., gorgeously finished; 1 blk. I. C. exp.; quiet, with except. outlook; none finer; $80, incl. garage. 10411 Rhodes. Pull. 0281.

7211 RIDGELAND-AV.—5 LARGE RMS., all light; separate 2 apt. bldg.; Gen. Elec. refrig.; glazed rear sun pch.; shower; large back yd.; I. C. trans.; $82.50. Stewart 4175.

6100 Greenwood—4-5 Rooms
Nr. Chgo. Univ.; steam ht.; elec. refrig.; showers; exc. trans.; rent reas. Roc. 4741.

New 4 Room Apts., $55 Up.
Eastview Apts., Roseland. Free elec. refr.; 5 r. effic. See 10736-42 Calumet-av.

7 SPACIOUS OUTSIDE ROOMS, 3 BATHS, overlooking park and lake; garage in bldg. Liberal concession. $225. 2231 E. 67th, apt. 7D. Plaza 4788.

7119 OGLESBY-AV., 1ST APT.—6 RMS. IN 2 apt. bldg.; modern; electric refrig.; 2 min. to I. C., 3 min. to surface; near South Shore Club and Jackson Park.

4857 CALUMET-AV.—FOR COLORED; 5, 6 and 7 rms.; 1 blk. from Grand-blvd. Fine trans. See janitor or call Oakland 3140.

BEAU. 4 RM. APT.; ALL MOD. CONV.; EXcel. transp.; $65-$75; conc. See janitor on premises. 6625 Drexel-av.

5 RMS. FURNISHED OR UNFURNISHED. 2 baths; 14th floor; overlooking lake. 6700 Crandon. Dorchester 1259.

6338 DANTE—6 LGE. ALL OUTSIDE RMS. Also sleep. porch; sun par.; I. C. and all trans.; bargain; $80. Ph. Fairfax 6590.

8201 INGLESIDE-AV., 1 BLK. I. C.; SUN pars.; Frigid.; 5 rm. apts.; also Eng. bsmt.; low rent. Mr. Gordon, on prem. Rad. 2308.

HARPER-AV., 5475—6 BRIGHT, AIRY RS.; 3d apt.; newly remodeled; beau. dec. Reas. Concess.; ¼ blk. I. C., surf. Plaza 4936.

305 W. MARQUETTE-RD., 6 RMS., 2D; very lt.; fine neighborhood; steam, elec. refrig.; garage; $55; conc. Owner, Wen. 4748.

4 ROOMS, $45; STEAM; CONCESSION, modern; like new; all conveniences; must see to appreciate. 9643 Forest-av.

10141 SOUTH PARK-AV.—4 ROOMS, MODern; I. C. transportation; $50.
G. H. GOTTSCHALK & CO. Franklin 5447.

5 ROOMS; HOT WATER HEAT; $50. 7335 Kimbark. Hyde Park 7460.

6045 RHODES-AV., 4 RM. APT., ALL LGT.; 2 bedrooms; steam heat; $45. Midway 6979 or janitor.

4-5 RM. MODERN APTS. WITH BATHS newly dec.; $14-$15; free gas and elect. 4557 S. Wentworth-av.

4809 LAKE PK.-AV.—DES. LT. 7-8 ROOM apts., ex. for rmg. bus.; 2 apts. now available; I. C., surf. trans. Phone Midway 6979.

2D APT., 5 ROOMS, GLAZED PORCH. 1960 E. 73d-pl., nr. Jeffery. Handy to I. C. Beverly 7275.

BEAU. 6 RM. APT. IN COR. BLDG. IN Beverly Hills, slpg. pch., tile bath; free elec. refrig., gar. ZOLLER, 2301 W. 91st.

1149 HYDE PARK-BLVD.—MODERN LGT. apt., 6 rooms, htd. sun par., 2 tile baths; very mod. rental. Midway 6979 or janitor.

4711 DREXEL-BLVD.—MODERN 7 LARGE rm. apt., sun par.; elec. refrig.; rent reduced; big concession. Phone Ken. 2348.

720-34 OAKWOOD-BLVD.—4, 5 AND 6 RMS.; very reasonable rent. See janitor on premises or Hyde Park 7000.

7630 EGGLESTON, E. OF NORMAL, NR. Rock Island, 4 rm., $40; 5 rms., $50. Also concess.; stm. ht. See jan. or Cen. 9585.

5 L. R.; EXCL. SO. SH. CO-OP., 2 BATHS, blt.-in shwr.; nr. lk., I. C., bus; rent upkeep only. 6802 Crandon-av. Plaza 8229.

6 LG. LT. RMS. SO. SHORE. ELEC. RFGN., 1 bath, w. shwr.; 3 blks. I. C. sta.; owner on prem. 1948 E. 73d-pl. Dorchester 8133.

BEAU. MOD. 4-5 R. APTS.; ALL LIGHT, des. rms.; beau. loc.; opp. pk.; now $40 to $70. 6006 Eberhart. Fair. 3048.

1ST FLOOR DUPLEX, 5 RMS. AND SLEEPing porch; nice yard; $115. Lower rent for sublease to May. Exc. value. 6811 Jeffery.

ATTR. 6 LG. RM.; ELEC. REF.; $87.50. Gar. ext. 7817 Kingston. Sou. Sh. 7354.

GREENWOOD, 6620—MOD. 5 RMS., SUN P. Rear pch. Elec. refr. Reas. Midway 4096.

6 RMS.—LGE., LGT., NEWLY DEC., ELEC. refrig.; rent reas. 6132 Champlain.

7 LGT. LGT. RM. APT., MOD., STEAM HT. $60. 5741 Princeton-av.

BEVERLY HILLS, 11426 HALE-AV.—4-5 rms., mod. convs. R. I. trans. New bldg.

6743 PAXTON—5 RMS., 3D; LT.; GOOD trans.; home atmosphere; 2blks. from lake.

4 ROOMS, GLZD. SLP. PCH.; NEAR U. OF C. 5726 Maryland-av. Concessions.

2 5 RM. APTS., ELEC. FRIGID.; 6 RM., 2 baths. 1118 E. 65th. Fairfax 5660.

5 LIGHT RMS., LARGE PORCHES; NR. I. C.; reas.; adults; will dec. 1416 E. 69th.

6052 STONY ISL., 6 RMS., 2 BATHS, EL. rfgn.; nr. I. C., L. Rent reduc. Fair. 0947.

5 RMS., CLYDE-AV., NEAR 71ST, 3D LG. lt., refrig., very reas. Midway 7735.

5 LGE. RMS., FRONT-BACK PCH.; GAR optl.; all trans.; reas. 6116 Eberhart, 2d.

5 LGE. RMS.—SLPG. PCH. NEW BLDG., nr. tr.; st. h. 7366 S. Campbell. Mon.3077.

1235 W. MARQUETTE-RD.—MODERN 5 rms.; stm. ht.; jan. serv. Prospect 4133.

6 RM. MOD SUN APT. STM. JANITOR; exc. tr.; rent reas., $55. Englewood 1300.

6 R.—MOD. 2D AT YOUR OWN PRICE. 6023-25 South Park-av. Sunny. 6533.

6201 PRINCETON-AV.—4-5 RS. STM. HT. jan. serv.; new dec.; $45-50. Nor. 1800.

8155-57 S. MARSHFIELD—2-3 RMS., IN-A-dor. el. refr.; conc. $45-$52.50. Rad. 6485.

NEW 5 RMS. IN WOODLAWN; CONCESS. free icing; I. C. L. Own., Dor. 7671.

5428 MARYLAND-AV.—5 RM. APT. SUN par.; elec. refr.; new bldg.; conc. Cal. 1481.

4-5-6 RMS.—1553 GARFIELD-BLVD.; $45 to $60; new. dec.; bus. surf. Pros. 0580.

6611 KIMBARK, 2D APT.—7 RMS., MODern; $75; nr. I. C., L, surf. Mid. 1810.

6611 KIMBARK, 2D APT.—7 RMS., MODern; $75; nr. I. C., L, surf. Midway 1810.

1124 W. 65TH, 4 RMS., HOT WATER HT. Excellent transportation; porch; $48.

S. E. COR. 73D-COLES—6-7 RMS., 2 BATHS, refrg.; ½ blk. bus, lake; 2 blks. I. C.

5 LGE. BEAU. RMS., 1754 GARFIELD blvd., refrig., reas. rt., gar. Prospect 0580.

NEW 4 [2 BEDR.] 5-8 RM.; BLK. I. C. shop. dist., $65-$85. 1127 E. 81st. Reg.2354.

1526 E. 72D-PL.—4 LT. RMS.; IN-A-DOR; garage; reas.; 1¼ blks. I. C. Midway 7387.

5 RMS., STOVE HEATED FLAT, BATH el., $32.50. 6818 S. Chicago-av. Went. 1293.

5 LG. LT. RMS., SUN PAR., EL. REF., NR. I. C., pk., reas. 6802 Cornell. Fair. 1054.

6 RMS. OFF HALL, HYDE PARK; IDEAL for roomers; nr. I. C. X. Midway 1989.

5 RM. MOD APT., SUN PARLOR, HEATED. $60. 7134 Ingleside-av. Dorch. 7481.

8 RM. APT., $50; NR. I. C. AND WORLD'S Fair ground. 4152 Berkeley-av.

TO RENT—APARTMENTS.

SOUTH.

Four, Five, Six Rooms, and Larger.

NEW BUILDING.
6 ROOMS, 3 BATHS
7 ROOMS, 3 BATHS
7321 SOUTH SHORE-DR.
100% co-operative; opportunity to lease at reas. rental this apt.; every rm. overlooking lake; pri. beach and dressing rm. See Mrs. Campbell at bldg. Tel. South Sh. 7321.
C. A. PFINGSTEN & CO.,
11 S. LA SALLE-ST. CENT. 7489.

4-5 ROOMS, $70 TO $90.
IMMEDIATE OR FALL OCCUPANCY.
5200 Drexel-blvd.
837 E. 52d-st.
Electric refrigeration. Large, light, well arranged apartments. Janitor, or M. Thayer at 847 E. 52d-st.
C. A. PFINGSTEN & CO.,
11 S. La Salle-st. Central 7489.

6858 SOUTH SHORE-DR.
Only 3 apts. available in this exceptionally high grade residential bldg.; one 5 room, 2 baths; one 6 room, 3 baths, and one 7 room, 3 baths; reasonable rental. Personal inspection will convince you this is a most beautiful apt. home. Apply office of bldg.

N. W. Cor. 68th and Crandon
4-5 rms., with in-a-dor bed.
Special offering at reduced rental; residential neighborhood; elec. refrig.; new decorations; surrounded with excellent transportations. Apply at office of building.

AVALON HIGHLANDS.
De luxe 6 rm. apt. and gar.; 2 tile baths; free mech. refrig.; canvas walls; large living rm.; 2 bl. to I. C. trans.; reas. price. 8529 Ingleside-av. Radcliffe 5725.

4918 ELLIS-AV.
7 ROOMS, 2 BATHS, $115.00.
Rent includes private garage; detached bldg.; beautiful surroundings. Enjoy the conveniences of a private home. Open now.

SO. SHORE—7409-13 YATES.
4 LARGE DESIRABLE OUTSIDE ROOMS. A BETTER PLACE TO LIVE. NEAR LAKE I. C., BUS, SURF. LINES. REASONABLE.

More for Your Money.
Two 6 and 7 room apts., beautiful large rms., front and rear sun parlors; 3 baths; refrig.; $160 and $170. 1138 Hyde Park-blvd.

SOUTHWEST.

General List.

OPP. PARK, ON BLVD.
Near golf links; 3-4-5 rm. apts.; $48-$50-$55-$60-$69. 3000, 3100, 3300 W. 67th-st. Elec. refrig. Conc. Call at office, 3120 W. 67th-st. Ph. Hemlock 1915. Open evenings.

LOWER RENTALS, 4 RMS. CUT TO $50, 3 rms., in-a-dor, elec. refrig., $52.50, 2 rms., $35. Keys at 6349 S. Kedzie-av.

3-4 RM. APTS.—STEAM HT.; IN ST. ADRIan's parish. Phone Prospect 0958.

2-3-4 RM. APTS., 4416 S. SPAULDING; stm. ht., latest improv. Agent on prem.

One, Two, and Three Rooms.

3½ Rm. Apts.—New Bldg.
Beau. and homey. Palm walls; rollaways; refri.; excl. value. Call 6140 S. Spaulding.

1 AND 2½ ROOMS, MODERN 2407 W. 66th-st.; electric refrig.; inador beds. $35-$40-$45. Republic 6121.

Four, Five, Six Rooms, and Larger.

LARGE, LIGHT, MODERN
5 rm. apt.; plastered sleeping porch; elec refrig.; 3d. 6242 S. TROY-ST.

LIGHT, ROOMY 4 RM. APT., NEW, MODern 4 apt. bldg. Close trans., schools, and churches. MR. BAKER. CENTRAL 3533.

6 RMS., MOD.; H. W. HT.; GD. TRANS.; nr. golf, pk.; reas. 6635 S. Troy-st.

NORTH.

General List.

749 Irving Park-blvd.
4050 Sheridan-rd.
4619 N. Paulina-st.
3257 Broadway
Exceptionally large 3, 4, 5 and 6 room apts. in above buildings; conv. to all trans.; elec. refrig.; immediate possession; low rentals. Must be seen to be appreciated.
C. A. CARLSON,
749 Irving Park-blvd. Lake View 7661.

ITALIAN COURT,
619 N. MICHIGAN.
MALABRY COURT,
675 N. MICHIGAN.
And other bldgs. near N. Michigan-av.; studios, stores and studio apts.; cozy and quiet, with woodburning fireplaces; some with loads of room for the money; some duplexes; all in artistic well kept bldgs. Owned and managed by COOK ESTATE, 161 E. Erie. Sup. 2875.

4848 SHERIDAN, 6 RMS., 2 BATHS; all rooms off hall, large, light......$90
1044 Lawrence-av., 5 large rooms.......$55
4802 Kenmore-av., 5 large rooms.......$65
5439 Winthrop-av., 2-3-4 rms., refrig $60-80
4715 N. Winchester, 3-4 rms., refrig. $65-80
5951 N. Paulina-st., 3 rms., bedrm. and in-a-dor beds; front apts.; free gas $55
854-56 George-st., 5 large rooms.........$65
856 Montrose, 6 rooms, corner............$65
T. J. O'DONNELL & CO.,
4840 SHERIDAN-RD. LONGBEACH 1558.

BEST FOR MONEY!
4400 N. Ashland-av.; 2-3-4 lge., light rms. Kit., dinette, in-a-dor, elec. refrigeration.
4349 N. Hermitage; 6 lge. rms.; elec.; $45.
2651 Florence-av.; 6-7 lge. rms.; $55 up.
Other desirable moderately priced apts.
HOWARD & ORR CO.,
82 W. Washington-st. 1606 Montrose-av.

Just North of the Loop
If you wish to live just north of the loop, in a building where there are just a few excellent tenants, plenty of air and sunshine; large apts. with large, artistic rooms, and a night watchman, see the COOK ESTATE, 161 E. Erie. Sup. 2875.

NEW BLDGS.
REDUCED RENT.
4447 N. Lincoln-st., 2½, 3, 4 rms.
4609 N. Claremont-av., 2½ rms.
4309 N. Campbell-av., 2½ rms.
2408 Pensalcola-av., 4-5 rms.
Free refrig. L, bus, R. R. Agt. on prem. Inq. office, 4544 N. Western-av. Rav. 8371.

1361 ESTES-AV.
3-4 ROOMS, $60-$85.
Close to lake and L; all conveniences and features. Elec. refrig.; canvas walls. Agent on premises.

735 JUNIOR-TER.
4300 North, near lake. Lincoln park extension, and golf course; attractive 3-4 rooms; 1-2 bedrms.; kit. apt., with extra closet, bed, tile baths, showers; in 8 story bldg.; moderate rent, incl. gas, light, refrig.; concess.

5529 Kenmore-av.
Beautiful location; best transportation in city; 1 block from lake; 2 and 4 rooms; free gas and refrigeration; concession. $50-$75. See janitor or call Randolph 6171.

434 WELLINGTON.
2 rms., gas, light, refrig., elevator, $57.50.

1234 Winona, 4 Rooms, $75.
1448 Argyle, 4 rooms, $50.

4634 N. Albany, 4 Rms., $45.

3-4-5 Rooms, $45 Up
4732 N. RACINE-AV.
At Lawrence and Bdwy., just s. of theater; 1 blk. exp. "L," bus, st. car; 2 blks. lake. Agent on premises. HALAS, Longbch. 1769.

2-3-4 RMS., $45 UP.
943 EDGECOMB. 861 CORNELIA.
Modern apt., dec. to suit; refrig.; excellent transp. See janitor or ph. Bittersweet 1605.

10 WEST ELM-ST.
NEW BUILDING; 2 to 4 rooms; spacious rooms, canvased walls, carpeted; walking distance to Loop; $75 to $150.

NEW BUILDING, 3933-43 JANSSEN-AV., 1400½ west, near Lake View High school; 2-3-4-5 rm. apts.; large, light rooms; bedrm. and in-a-dor bed; built-in tubs and showers; free refrig.; $55-$82.50. Longbeach 1558.

MODERN APARTMENTS.
1236-38 Carmen; 2-3-4 rm. apts.; bedrm. and inador bed; close to lake and Sher.-rd. $45 to $70. concession. Lon. 1558.

3-4 R., $60 Up—Free Refrig
Lg. outs. rms.; best residential sec.; all tr. See janitor, 4607 Dover or Sunnys. 2051.

3-4-5 Rooms—On the Lake
Free refrig.; low rents; imm. poss. Janitor on premises. 7621 Eastlake-terr., nr. Howard.

4 FULL RMS., $55.
El. refr., pri. pch., free gas; also 3½ rm., $52.50 up; 1 blk. Howard L. 7720 Haskins.

SPLENDID 3-4 RM. APTS.
New bldg.; elec. refr.; C. & N. W. R. R. trans. Low rent. 1734 Thome-av.

3 TO 8 RMS., SPECIAL BARGAINS; GOOD location; Barry to Bryn Mawr.
J. B. WALLER. Lake View 6480.

3½-4½ MOD. RMS., TILE BATHS, FREE gas and refrig.; reasonable rentals. 6346-58 N. Talman. Agent on premises.

BEAUT. 3-4 RM. APTS., $52.50-$65, INCL. gas and refrig. 6655 Newgard-av.

1307 COLUMBIA, NR. LAKE, 3-4 LG. LT. rms., stm. htd., lighted, $50. Rog. P. 5750.

1 BLK. LINC. PK., 2100 NORTH; 3-4 RM. cor. apts.; $50-$60. 356 Garfield-av.

TO RENT—APARTMENTS.

NORTH.

General List.

Edgewater Beach
APARTMENTS
5555 SHERIDAN-RD. LONGBEACH 6000.
BEAUTIFULLY EQUIPPED
3 TO 7 ROOMS
Unfurnished Apts.
from $140 to $300.
INSPECTION OF OUR MODEL APARTMENTS INVITED.
ATTRACTIVE FEATURES NOT DUPLICATED IN CHICAGO.
Garage IN the Building
With 24 Hour Service.
Private Bathing Beach.
Beautiful Parklike Gardens.
Nine Hole Mashie and Putting Course.
Three Tennis Courts.
Children's Playground,
Amply Equipped,
Including Wading Pool.
Indoor Winter Playroom.
Furnished Guest Rooms
For the Exclusive Use of Our Residents
For Their Overnight Guests.
Optional Maid Service.
Servants' Rooms.
Furnished or Unfurnished, As Desired.
Day and Night Watchman
And Patrol Protection.
Dining Room
With Home Cooking.
High Grade Grocery and Market, Drug Store, Laundry, Valet Shop, Barber Shop, and Bath Department, all of which are under the building management.
Property Adjoins
EDGEWATER BEACH HOTEL
And Is Under the Same Management.

GOLD COAST'S BEST ADDRESS.
201 E. DELAWARE-PL.
1 blk. S. of Drake hotel. Bus at door.
3 to 5 Rs., 2 Ba., $105 Mo. Up
FULL HOTEL SERVICE. SUP. 1480.

These Apts at Your Price.
FREE REF., LGT., GAS
2-3 Rms., $47.50 Up
4501 MALDEN-ST. EDGEWATER 8409.
1 BLOCK BUS, 2 BLOCKS WILSON L.

3-4 Rms., $50 and Up
1 block Addison and Sheridan bus.
626 GARY-PL. FREE REFRIG.

2-3-4 Rms., $55 Up
Free Refr. Auto Park, Beach.
1 BLOCK BUS, 3 BLOCKS ARGYLE L.
840 Ainslie. Fireprf. bldg. Edge. 2371.

2-4 Rooms, $45 and Up
2 blocks Western L, Lincoln-av., facing park.
4350 IRVING-AV. INDEPENDENCE 3366.

2-3-4 Rms., $47.50-$65
2 blocks bus, Ravens. L and N. W. R. R.
1940 WILSON-AV. SUNNYSIDE 8366.

2-3 Rooms, $45 Up
2 blocks Southport L and Addison bus.
3450 JANSSEN-AV. CORNER CORNELIA.

PRICED TO RENT

3 ROOMS.
3946 Rokeby-st.; refrigeration $52.50

4 ROOMS.
3803 Wilton-av. $60.00
3839 Wilton-av. ....$55.00-$57.50
3958 Rokeby-st.; refrigeration $62.50

5 ROOMS.
4136 Broadway $60.00
902 Airdrie-pl. $70.00
4909 Kenmore-av. $65.00
923 Sheridan-rd. $70.00

6 ROOMS.
1045 Dakin-st.; refrigeration..........$75.00
1058 Columbia-av. $110.00
1022 Byron-st. ....$65.00-$75.00

7 ROOMS.
4021 Sheridan-rd. $75.00

EDW. C. HOYER & CO.,
3947 SHERIDAN-RD. L. V. 0330.

FACING LINCOLN PARK,
415 FULLERTON-PKWY.
NEW 18 STORY FIREPROOF BLDG.
2-3-4 ROOMS,
$77.50 TO $160.
FREE GAS AND REFRIGERATION.
CALL MRS. BALDWIN, LINCOLN 1514.

425-39 ALDINE-AV.
4-5-7 ROOMS.
$120 TO $190.

327-35 BELDEN-AV.
5-7 RMS. $130 TO $145.
PETER F. REYNOLDS,
LINCOLN 3633-4-5.

LOYOLA BEACH APTS.
1000 LOYOLA-AV.
LARGE, LIGHT, OUTSIDE RMS., OVERLKG. CAMPUS AND LAKE.
1-2-3-4 rm. kits., $65-$150.
FURNISHED AND UNFURN.
INCL. CARPETS, GAS, EL. REFRIG.
MOD., SOUNDPROOF BLDG.
REFINED NGHBD., 18 MIN. LOOP.
Sheldrake 6240.

ARGYLE-IRVING — OUTSIDE 3½ RMS.; liv. 16x20; bedrm., 14x16; 4 cls.; inador. 4801 N. Irving-av., cor. Lawrence. L. B. 3887.

One, Two, and Three Rooms.

OPPORTUNITY.
3 RMS. AND KIT., $52.50.
New bldg.; free refrig. and gas. 1700 Albion-av.; south exp. Rog. Park 6360.

NEW 1 AND 2 RMS., $45
and up; S. W. Cor. Morse-Greenview; fprf. bldg.; 1 blk. Morse L; col. pl.; free gas, E. ref., carpets. Office, 1505 Morse-av.

427 BELDEN-AV.
1-2 room apts.; refrig.; $38-$52.50. Also furnished if desired. Lake View 4040.

3720-28 PINE GROVE-AV.
3-3½ rms.; Gen. Elec. refrig.; bedrm. and in-a-dor bed; blk. to transp., park, golf; rent $60. Agent on prem. or call Randolph 3177.

3 RMS. AND KIT., $62.50.
One block to L and lake; new building; 1365 Greenleaf-av.; best section Rogers Pk.; refrigeration free. See agent at building.

3 Rm. Apt., Lake Shore-dr.
Liv. rm., bedrm., kitch., fully carpeted; rent $95, including light, gas, refrig. Ph. Whitehall 4180, Apt. 9-P.

3 RMS., $57.50 TO $60.
784 Wrightwood close to Lincoln park; free gas, refrig.; good trans. Rand. 6171.

SPLENDID MOD. 2-3 RMS.
Elec. refri.; $50 and up. See janitor, 6050 Sunnyside-av. Franklin 8383.

$45—Near North Side—$45.
LARGE MODERN 1 ROOM KITNT. APTS. 1164 N. DEARBORN. DELAWARE 5814.

4301-09 N. Winchester-av.
2 and 3 rms., $40 and $50; light, spacious; all transp.; these are real bargains.

MOST UP TO DATE.
$47.50 up; furn., $60; 3 r. effcy., refrig., gas, bus, car at door. 1157 Diversey-pkwy.

3 RM. MODERN APT., $50.
Elec. refrig.; shwr.; good trans.; 5400 N. Campbell. Agent on premises.

1-2 ROOM APTS., $35-$45.
5643 Ridge-av., cor. Magnolia; 1 blk. Bryn Mawr L sta., bus, and car; electric refrig.

2 ROOM APTS.
All mod. equip.; mech. refr.; etc.; best loc. B. F. Weber Co., 6214 N. Clark. Shel. 1400.

1½ RM. APT., $40; FREE LIGHT, GAS refrig.; in-a-dor; 1 blk. Lincoln-Addison sta. Ravenswood L. 1837 Patterson-av.

1362 GREENLEAF-AV. — 2-3 RM. APTS., extra inador; 1 blk. to L, bus, lake; free gas, refrig. $45-$62.50. Briargate 6333.

$35-$42.50 MO.; 1-2 RMS. AND KIT. FREE light and gas; 2 rms. face street, Rockwell L. 2717 Lawrence. Longbeach 8832.

1232 JARVIS-AV., 3 RMS.—ALL NEW; NR. lake; with spacious living rm.; 2 lge. closets; imm. poss.; very reas. rt. Ros. 1652.

NEW BLDGS., 3531-53 BROADWAY; FREE gas, elect. refrig., tile bath; overlooking park; outside rms.

LG. 1 R. KIT. APT., GAS, LT., REFRIG. incl.; May 1 lease. Ph. daytime Ran. 1300. Local 853, 2550 Montrose, Apt. 306.

3 RM., STM. HTD. APT.; IN-A-DOR BED; elec. refrig.; near L and surf.; low rent. 2315 Giddings-st.

2 ROOM APTS., $35-$40; NEW, DEC. GD. TRANS. 4868 N. ROCKWELL.

1-2 RMS., NR. ADDISON L, BUS; $35 elec. $45; will furnish. 937 Cornelia.

ATTRACTIVE 2 AND 3 R. APTS.—$45-$55; 3 r. bsmt., $25; L, bus, lake. 1047 Bryn Mawr.

445 ST. JAMES-PL., AT LINC. PK.—1 RM.; lge. lt. and kitchenette; free refrig.

(Continued on next page.)

TO RENT—APARTMENTS.

(Continued from preceding page.)

NORTH.

One, Two, and Three Rooms.

Live in the.. ..Midst of Things

Easy walking distance to loop, Michigan-blvd. shops, hotels, and Lincoln park. Magnificent view of lake.

1100 NORTH DEARBORN

A brand new, distinctive 20 story fireproof building.

2 Rooms $77.50-$87.50

Living rm., with In-a-Dor dressing room, bath, dining room, kitchenette.

3 Rooms $110-$132.50

Living rm., with in-a-dor, bedroom dressing rm., bath, dining rm., kitch.

Electric refrig., tile bath, showers, parquet flooring, linoleum on kitch. floors. Model kitch. cabinets; 24 hour switchboard and elevator service. Doorman. See model apartment. Management

Baird & Warner SUPERIOR 4955.

910 LAWRENCE-AV.
NEW 12 STORY BLDG., AT THE LAKE.
2½ Rooms, Unfurnished.
$65 TO $100.
All bedroom apts.; free light, gas, refrig., maid service available; two blks. to parochial school; roof garden and children's playroom.
MGR. PREM. LONGBEACH 7823.

1824 NORTH PARK-AV.
1¼ blocks S. of Clark and Center-sts. Choice 2 and 3 room kit. apts. in NEW BUILDING. Free gas, light and elec. refrig.
FURN. APTS., $60 UP.
UNFURN. APTS., $50 UP.
Agent on premises to 9 p. m. Diversey 0738.

5240 Sheridan-rd.
2-2½-3 Rms., $70-$75-$82.50
Up; new 12 story bldg.; opposite Saddle and Cycle club; overlooking lake; all apartments carpeted; light, gas and refrigeration included in rental; hotel service; bus, L and surface. Phone Longbeach 1400.

3 ROOMS
PATRICIAN APTS.
OVERLOOKING LINCOLN PARK.
Consists of liv. rm., bedrm., din. rm. and kit.; ample closet space; excellent hotel apt. service; maid serv. optional; from $90-$145. 411 Fullerton-pkwy. Mohawk 2960.

PATRICIAN APTS.
401 Fullerton-pkwy.
1 rm. apt., consisting of large living rm., rollaway bed, and kitchenette; excellent hotel apt. service; $60 up. Mohawk 2960.

1624 MORSE-AV.
NEW FIREPROOF BLDG.
1 ROOM, $45.
Carpeted floors, tile baths, free gas, light and refrigeration.
AGENT ON PREMISES.

2 ROOMS
Beautiful Patrician Apts.
Excellent hotel apt. service. Maid service optional. 411 Fullerton-pkwy. MOHAWK 2960.

2-3½ Rooms, $45-$60.
Large rooms; free electric refrigeration and gas; tile bath; showers; rollaway beds; beautifully decorated; 6404 N. Fairfield-av.
PRUDENTIAL REALTY CO.
2345 Devon-av. Rogers Park 2027.

A REAL BUILDING.
2½-3 rooms, $65-$70-$75 up; new elev. bldg. at lake; all with bedrms., extra bed; 3 closets; tile bath; refrig. and gas included. 901 ARGYLE-ST. Owner management.

4423 SHERIDAN-RD.
UNFURNISHED APARTMENTS.
1½ AND 3½ ROOMS.
NOW READY FOR OCCUPANCY.
LONGBEACH 8565.

RENTERS, ATTENTION!
Mod. 3 rm. apts., extra in-a-dor beds, elec. refrig.; nr. school, transp., shops; only $52.50. G. Dette. 4226 Lincoln-av. Grace. 3120.

1723 MORSE-AV.
1 ROOM Pullman Kitchenette $50
2 ROOMS—Living rm., dinette, kitchen..$60
Floors carpeted, in-a-dor beds, free refrigeration, light and gas.

2½ RMS., $55-$57.50; REFRIG.; HI GRADE bldg.; bus, L, beach. 1331 Estes-av.

Four, Five, Six Rooms, and Larger.

AINSLIE AT THE LAKE.
1st or 2d, 5-6 rms., 2 bths., Gen. El. refrig.; glzd pch.; child's playrm. 837 Ainslie.

5 AND 6 RMS., $58 AND $60.
Desirable, spacious apts., gd. trans., newly dec. See janitor. 1110 Belden-av.

THE LAST WEEK
With 2 mo. conc.; 1-4-5 rms.; 2 baths; ultra mod.; on lake; $40 up. 1102 Pratt-bl.

2628-2632 LAKEVIEW-AV.
Across from Lincoln Park; 5-7 room apts.; moderate rentals. See janitor.

4 RM. APT., MODERN, $60.
Elec. refrig., shwr. 5440 N. Campbell. Good transportation. Agent on premises.

6-7 Rms., Overlkg. Lake.
Lg. rms., 2 baths, s. p., G. E. ref., tile bath; $107.50-$115. 909 Winona. Longbeach 0624.

BEAUTIFUL
5 rms., sun par. and heat. sl. pch.; G. El. refr., shower; very reas. 1428 Thorndale-av.

UNUSUAL BARGAIN
Linc. Pk. dist. 5 lge. new. dec. rm.; ext. lav. 539 Garfield, 3d. Lin. 5553 aft. 3 p. m.

CONCESSION 4-5 RMS.; SUN PARLOR; free refrig.; nr. lake, schl., all trans.; $65 up. 1700 Greenleaf. N. W. cor. Paulina.

4 TO 11 ROOM APTS., LAKE FRT. LOCATION; exceptionally low rent. H. H. DECKER & CO. Superior 5178.

5 LGE. LGT. RMS.—CRAFTEX WALLS; INlaid linoleum in kitchen; hot water heat; tile bath; $70. 2336 Argyle.

4 RM. APT.—616 OAKDALE. LOBBY, 1ST-2d; new, mod. refrig., tile bath; very reas. Wm. E. Fleming. 2953 N. Clark.

DUPLEX 6 ROOMS, 3 BATHS. 20 E. Cedar-st.; southern exposure. Hogan & Farwell, Inc. Whitehall 4560.

VERY FINE 7 RM., 3 BATH APT.; EXCELlent arrangement; 10th flr.; elev. and doorman serv. MRS. DILLON. Whitehall 6880.

1336 BIRCHWOOD-AV.—OVERLOOK LAKE. 5 large rooms, 2 baths; sun parlor; electric refrigeration. Rogers Park 0541.

6 LGE. RMS. TO BE DECOR.; FURN. HT.; $50; 3833 Berndon. 4 lt., cozy rms., stm. ht. $50; 4900 Magnolia. Phone Ave. 4958.

COME SEE THIS ATTRACTIVE APT. 1458 Leland-av., 5 large, light rms., electric refrig.; good trans.; $80.

4 ROOM APTS.—ALL OUTSIDE ROOMS; Frigidaire; best transportation. 4556 N. Paulina-st. Edgewater 1639.

BEAU. 6 RM. AND SUN PARLOR APTS.—Nr. lake, exp. L. car, bus; $75. 4646 N. Racine-av. HALAS. Longbeach 1769.

7 RM. MOD., 2D APT., EXC. LOC., SCHLS. and trans.; $75. 673 Wrightwood, nr. Clark.

EDGEWATER—5 RS., SUN PAR., SL. PCH., refrig.; $65. Sheldrake 0339.

5 RMS., SUN PAR., $55; NEW. DECORAT. Now vacant. 1320 Montrose. Longb. 3581.

6 RMS.; 1ST APT.; H. W. HT.; REAS.; garage opt. 1831 Belle Plaine. Gra. 3375.

4811 N. ROCKWELL. 1ST—4 LIGHT RMS., el. refrig.; $65; imm. poss.; ex. trans.

6 RMS.—1ST APT.; ST. HT.; NEW. DEC.; near L sta.; $75. 833 Wellington-av.

6 RMS., HEATED, NEW. DEC.; $55 TO REliable party. 3318 N. Seeley-av.

5 RM. LGE. BEDRMS.; ALL OFF HALL; Wilson exp.; $70. 4339 Kenmore. Gra.4470.

BRIAR-PL.—LIGHT, AIRY 8 RM. APT. St. ht., dec., gd. transp. Reas. rent.

4 RM. CORNER APT., 2D FL.; TILE BATH; elec. refrig. 7257 Pingree-st.

1 MO. CONCESSION—MOD. LT. 5 R., ENCL. pch.; $65. 5422 N. Artesian. Rav. 4516.

SPANISH DEC., 4-5 RMS. ELEC. REFRIG.; $55-65; conc. 4757 N. Paulina, cor. Lawrence.

WINTHROP — 4-5 RMS., IN-A-DOR; mod.; refrig.; L, schools; cons. Cent. 2887.

GIDDINGS-ST.—EXCEPT. DEC. 5 R. ... reas.; furn. ht. Sunny. $133.

1ST, 4 RM. APT., 2D FL., NEAR PK.; Oct. 1; exc. trans. 2203 Winona.

REDUCED RENT—BEAUT. 6 RMS., 2 SUN pr., 2 baths, refr. 7628 Rogers. R. P. 8574.

MODERN 6 RMS., $45; 7 RMS., $50; STM. ht.; near L. Inquire 907 Belmont-av.

ATTRACT. SPACIOUS 5 RMS., SLPG. PCH., elec. refrig., near lake, pk. L. V. 2399.

CONC. 4 RMS., S. P.; FREE REFR.; $60. 3553 Cornelia. S. W. cor. Bosworth.

5 LGE. RMS., SUN PARLOR, IN-A-DOR, frt. porch, elec. refr. $50 up. Shel. 7128.

5 R., LT., AIR; 1 BLK. GRAM. HI. SCHL.; reduced rt. 651 Center-st. Lin. 0361.

4147 GREENVIEW—5 R. APT., SUN PAR., ... rear pch.; rent reas. Buck 5563.

TO RENT—APARTMENTS.

NORTH.

Four, Five, Six Rooms, and Larger.

EXCLUSIVE LOCATIONS AND APARTMENTS
325 Fullerton-pkwy.
11 rooms, 4 baths, $500.
9 rooms, 3 baths, $350.
305 Fullerton-pkwy.
10 rooms, 4 baths, $400.
1411 N. State-pkwy.
8 rooms, 3 baths, $300.
3122 Sheridan-rd.
7 rooms, 3 baths, $200.
2335 Commonwealth-av.
AT LINCOLN.
6 rooms, $150 and up.
5 rooms, $125 and up.
5 rooms, $100 and up.
See these exceptional values in modern apts., elevator service, electric refrigeration, etc.; overlooking Lake Michigan and Lincoln park. Managed by
WILLOUGHBY & CO.
AGENTS ON PREMISES.
LINCOLN 3340.

FREE RENT TO NOV. 1
COME WHERE RENT IS CHEAPEST.
4 ROOMS REDUCED TO $65.
Modern 4 room apartments; building practically new; paneled and canvased walls with a beautiful ivory finish; extra rollaway bed; electric refrigeration; 1 block to Loyola L station. 6514-22 Glenwood-av.

1228 LUNT-AV.—
6 rms., 1st, in 2 apt. bldg., near Sheridan-rd. L sta., lake, and schools. Large yard and front lawn. A bargain; $75.
5627-29 WAYNE-AV.
5 large, well arranged rms., private front and rear porch, 5 closets, Elec. refrig. 1st, $72.50; 3d, $75. Each apt. $5 per mo. less without Elec. Refrig. Near L sta. and 2 car lines. Rogers Park 7338.

6811-19 LAKEWOOD-AV.
Near L sta., lake, bus lines and schools.
4 rms., rollaway, priv. rear porch; $70.
5 rms., 1st apt., large, light, airy.....$92.50
All apts. have elec. refr., tile bath, shrs., canvas walls.
AGENT ON PREMISES, OR ROGERS PARK REALTY CO.,
1215 Devon-av. Rog. Pk. 7338.

FOR RENT—APARTMENTS
5-6-7 rooms; near south end of Lincoln park; near lake and North-av.; rents reasonable; heated; good transportation; ready for occupancy. Apply renting office, 1706 N. WELLS-ST. Phone Lincoln 5732.

3750 SHERIDAN-RD.
5-6-7-8 ROOM APTS.
LARGE ROOMS, COLORED TILE BATHS.
Wood burning firepl., large closets, indiv. laundries, tile swim. pool; at lake and park.

YOUR OPPORTUNITY—RECEIVER SAYS rent for $135 or less, were $195; 7 large rms., 2 baths, s. par. and slpg. porches; elect. refrig.; decorate to suit; at lake, close to Loyola express.
John C. Dillon & Co., 6616 Sher.-rd. Rog. Pk.

6314 LAKEWOOD-AV.
Beau. 7 rm. apt., 2d flr., 2 baths, sleeping pch.; sun parlor; nr. school; excel. trans.; private garage. Reas. rent. Phone Frank 0757.

4 RMS., 3RD APT., LIGHT AND AIRY; cor. bldg.; quite new, well kept; in-a-dor bed, free refrig., tile bath, shower. 7131 Ellwood-av., cor. Touhy., 1 blk. Western car. Owner on premises.

MOD 4-5 RM. APTS.—LRG. OUTS. RMS.; dec.; rent reas.; see these without delay.
713 WELLINGTON-AV., 1ST, 2D, 3D.
2953 N. CLARK-ST., 2D, 3D.
AGENT ON PREMISES.

4 Room Kitchenette Apts.
Modern in all respects. Shower, electric refrigeration. Extra in-a-dor bed. Reas., all trans. 1635 Cornelia. Janitor on premises.

5 R., Sun Par., Thorndale L.
1253 Ardmore, nr. Magnolia; elec. ref.; nr. schls., Broadway. Edgew. 3464.

5 LG., LT. RM., 2D FL., ENCL. BACK pch., firepl., buffet; vicinity Lincoln-Belmont; nr. L and 3 car lines; $65; gar. available. Buckingham 0508.

4455 N. PAULINA-AV.
5-6 rms.; steam ht.; G. E. refrigerators; very reasonable. Call owner, Ravenswd. 5507.

5 ROOM COR. APT., $70.
Newly decorated, sun porch; G. E. refrig.; nr. Lake and Loyola "L". Sheldrake 1500.

4 LGE. LT. RMS.; GLAZED-IN PORCH; view on 2 streets; excel. place to divide rms. Inquire 833 Fletcher-st., nr. Clark, Belmont. Buck 5919.

323 WISCONSIN-ST.—
5-6 lge., light rms., $65-$75; newly decorated; near Lincoln pk., schools, churches and excel. trans. O. H. Knecht Co. Lin. 1393.

HUDSON AND GARFIELD-AVS.
Newly decorated 5 rm. apts., $70 to $75. Lrg., lgt. rms. with priv. rear porches; near schls.; 1 bl. to trs. O. H. Knecht. Linc. 1393.

7 RMS., STEAM HT., 3D APT., NICELY decor. Nr L and 3 carlines; a barg. $55. 900 Newport-av. Longbeach 4633.

6 BEAU. LGT. LGE. RMS.; EL. REFRIG.; garage; $100; new bldg. 6136 N. Oakley. Minwegen, 1554 Devon. Rogers Pk. 2000.

6 LARGE, LIGHT ROOM APT., 3 BATHS; elec. refrig.; bl. to lake, L and bus. 1346 Greenleaf-av. Rogers Park 0187.

BEAUTIFUL 5 ROOM APT., INDIAN BOUNdary park. $75; worth $25 more; large rooms. Ravenswood 3997.

1356 WINNEMAC-AV.—4-5 RM. APTS., $65-$85. Gen. Elec. refrig.; lrg., lt. rms.; sun par.; pri. rear pch.; ex. trans. Linc. 1393.

7721 SHERIDAN-RD.—6 LG. LT. RMS., 2 baths, el. refg., sun parl., slpg. pch.; overlks. lake, L, bus. $105. Rogers Park 5816.

EDGEWATER—6 RMS., 2 SUN P., $85. 2d; all light, detached bldg.; G. E. refrig., newly dec. REFS. 5405 Winthrop-av.

1445 GREENLEAF-AV. — 4 REG. SIZED rms.; elec. refrig.; front and rear pchs.; new fixtures; $70. Hollycourt 2256.

4 AND 5 LGE., LIGHT, MOD. RMS.; EL. refr.; exc. serv. and trans.; $62.50. 858 Barry-av.

DEVON-WESTERN DIST.—5 EXTRA LRG. rms.; sun par.; slpg. pch.; 2d; individ. h. w. heat; $65, incl. gar. Ph. Sun. 7026.

5 ROOMS, STOVE HT., $35. 1424 WILson. J. B. WALLER Lake View 6480.

5117 N. WINCHESTER—5 LGE., LGT. RMS. 1st apt., slpg. pch., shwr., yd. Rav. 7364.

WALLEN-AV., 1734—5 LARGE RMS., SUN parlor, sleeping porch; 3d floor; $65.

6 RMS., $70; CONC.; FRIGIDAIRE; PRIV. pch.; steam ht.; jan. service. 4440 Dover-st.

4 AND 5 RMS.—$55-$65; LARGE AND LIGHT. 1401 IRVING PARK-BLVD.

1927 ADDISON—6 R., GLZD. POR.; ST. HT. 1 blk. L. Conces. Longbeach 1973.

4-5 R.—728 ADDISON; GL. REAR POR.; G. E. refr.; nr. Bdwy.; Addis. N.W. L sta.

LGT. 5 R. APT., REAS. RENT, EXC. TRAN. 6227 Magnolia-av. Sheldrake 0401.

2-4 RM. APT. ELEC. BATH, $25; GD. TR. 2103 Osgood-st., nr. Center. Ind. 3719.

BEAU. 6 RMS., SLP. PCH., FREE REFIG. gar., reas. 4942 N. Washtenaw. Sun. 2086.

N. DEARBORN-PKWY.—SUBLEASE—7 RMS. Exc. loc. $100 mo. Apply 1420 N. Clark.

5 MODERN ROOMS; FURNACE HEAT; 1ST apt.; good trans. 3510 N. Claremont.

4 LIGHT RMS., BATH; NEW. DEC.; $30; stve ht. See 3-8 p. m. 3241 Sheffield.

601 FULLERTON-PKWY—5 RM. APTS. $90 up; nr. Lincoln pk.; elec. refrig.

3917 ROKEBY, NR. SHERIDAN—4 ROOMS, $65; 5 rms., $73; vacant. L. V. 6480.

4508 MAGNOLIA—CONC., 6 LIGHT, MOD. rms.; screened porches. L. B. 4505.

6 RM., STEAM HEAT, $50-$55; PRIV. POR. Ex. trans. Nr. Lincoln pk. 500 Center.

BEAU. LGE 5 RM. APT. IN 6 APT.; EL. refrig.; sun par.; Rog. Pk. Briargate 1485.

6 RMS.—NEWLY DEC.; 2D APT.; STEAM, L, surf.; $55. 852 Cornelia.

TO RENT—APARTMENTS.

NORTH.

Four, Five, Six Rooms, and Larger.

444 BELMONT-AV.
Just off Sheridan-rd., adjacent to Lincoln Park and Belmont Yacht Harbor; ultra mod., 7 story, fireproof bldg.
Exceptionally beautiful six room apts., breakfast room, inclosed sleeping porch with in-a-dor bed, 3 baths and ample closets; cross ventilation in bedrooms. Complete in every detail. Rentals very reasonable. See Mrs. Mount, prem.

A BIG REDUCTION.
YACHT HARBOR
EXCLUSIVE 15 STORY BLDG.
Apts. of the Better Type.
424 Melrose-st., 3240 North.
6 OR 7 ROOMS, 3 TILE BATHS.
Modern in every detail; overlooking the lake, yacht harbor and Lincoln Park. Light, gas and refrigeration incl. in rental.
SEE MANAGER OR CALL BITT. 4106.

4 Rms., $90-$95
INCLUDES 2 BEDROOMS.
5 RMS., 2 BATHS, $130.

3600 Pine Grove
Fireproof bldg. FREE GAS and REFRIG. included in rental. Floors carpeted and wood burning fireplaces in some apts. Rep. on premises.
BAIRD & WARNER. Lake View 0597.

6 ROOMS AND 2 BATHS.
Building 1 year old; tile bath, electric refrigeration, beautifully decorated; large pch., heated garage. 6439 N. Leavitt-st.

6 rooms, $75. All large, light rooms. 5535 N. Campbell-av. Open for inspection.
PRUDENTIAL REALTY CO.,
2345 Devon-av. Rogers Park 2027.

OCTOBER RENT FREE
4 ROOMS REDUCED TO $62.50.
RENTAL BELOW MARKET VALUE.
Modern 4 room apartments; paneled and canvased walls; kitchen and bath in colors; electric refrigerator; 2 blocks to Bryn Mawr-av. L station. 5739-45 Ridge-av.

5 ROOMS
411 FULLERTON-PKWY.
Large rms., overlook. Lincoln Park; extra lav. and shower booth; excel. hotel apt. serv. Maid serv. opt. $175. Ph. Mohawk 2960.

4-5 ROOMS, $60 TO $77.50.
Large rooms; kitchen cabinets, electric refrigeration, in-a-dor beds; nr. school; Northwest corner Oakley and Rosemont.
PRUDENTIAL REALTY CO.,
2345 Devon-av. Rogers Park 2027.

1262 NORWOOD-ST.
6000 North. 6 light room apt., newly decorated, G. E. Frigidaire; near lake; convenient to transportation and schools; 1st apt., 2 flat bldg.; open porch; $85 month.

4 ROOM APTS.
Large, light rooms; rollaway beds; large closets, linoleum floors; refrig.; good trans.; $60 up. Opposite golf course.
2458 Grace-st.

2 BARGAIN 5 RM. APTS.
Fine Rogers Pk. loc., nr. lake; frigid. incl.; 1½ blk. Howard-av. L station; st. car, bus trans. Apply Noll, 7423 Rogers-av.

8 RMS., LINCOLN PK. DIST.
2450 ORCHARD-ST.
4 bedrms., extra lavat., elec. refrig.; best trans.; reasonable rent. Lincoln 4068.

5 RMS., 5 WINDOW LIV. RM., FACING large terrace and tree lined street; close to bus, surf., C. & N. W. free frig. $80 pays to Oct. 15. 4 rms., rollaway $57.50. 4716 Beacon. Lon. 8833.

6 ROOMS—2 BATHS.
Large, light rms., sun parlor; free refrig.; immed. poss. 7008 Sheridan-rd., gd. trans. 4 rms., sun parlor. 7002 Sheridan-rd.

4 AND 5 RMS., HIGHEST LOCATION, DEvon-Western section; newly decorated; electric refrig.; reasonable. 2035-39 Arthur-av. Agent on premises.

SPLENDID 4 RM. APTS.
High grade bldg.; elec. refr.; low rent. 534 Brompton-av., nr. Sheridan-rd.

ROKEBY-ST.—ELEGANT LGT. 6 RMS., stove ht., 2d, $45; 3d, $40; nr. L, bus, surf. Inqr. 3408 N. Clark. Ph. Sun. 7026. Graceland 7742.

GREATLY REDUCED.
7 rms., mod., 3 rollaways; all rms. off halls; newly dec. 1046 Dakin. Buck. 0436.

4-5 ROOM APARTMENTS.
Gas and electric refrigeration free; new building. 2636 Summerdale-av.

4-6 RMS., nr. LAKE, $50 UP.
GEHM, 524 Diversey-pkwy.

4 RM. APT., $60.
Inador bed; very choice, large rms.; G. E. ref.; conc.; immed. poss. 5059 N. Damen.

7 ALL SUNLIGHT ROOMS, 1ST APT., 2 baths; General Electric refrigeration; rent $140. 526 Aldine-av., close to Belmont Harbor. Phone Graceland 7113.

BEAUTIFUL MODERN 5 RM. APT., $72.50. Concession. Frigidaire, shower, st. heat. 1st fl., 2340 Addison-st. Buck. 5544.

PATIO APTS., 4 ROOM APTS., MECH. REfrigeration; beautiful parks in connection. WEBER CO. 6214 N. Clark. Sheld. 1466.

5836 WAYNE, MOD. 2 APT. BLDG. 6 lge., lt. rms., sun par., yd., pch., Frigid., h. w. heat; nr. Senn and L. Edge. 2778.

4 RMS., $60; 5 RMS., $80; LARGE OUTside rms.; spec. induce. now; St. Ignatius parish. Sullivan Jr. High. Sheldrake 1318.

4-5 LIGHT RMS., $62.50-$90; ELEC. REfrig.; shower; inador beds; ½ block from lake, L and bus. 1333 Touhy-av. Holly. 1790.

5 ROOMS, $62.50. 6 ROOMS, $72.50. FREE RENT TO NOV. 1. 4509 N. PAULINA. ROG. PK. 9436.

NEW BLDG., 2D FL.; ATTR., LG., LT. rms., sun par., slp. porch; nr. Senn H. S. tr.; imm. pos. 1454 Hollywood, nr. L Clark.

WE HAVE CHOICEST 4 TO 7 RM. APTS. in Rog. Pk. Hugh V. Sweeney & Co., 1201 Albion-av. Rogers Park 5663.

6 RMS., 2 BATHS, OVERLOOKING LAKE; lge. rm., $85. 912-14 Winona. H. C. Dix & Co., 1131 Argyle. Lonb. 4297.

36-42 E. WALTON-PL. — WALKING DIStance loop; 5-6 rms.; reasonable rent. Agent on premises. State 2692.

4 RMS., WITH 2 BEDR., FACING ST., BLK. L, accross st. De Paul univ.; $50; cor. 3 r. bsmt. apt., $35. 2309 Osgood. Lon. 8833.

6 RMS., 2D APT.; STM. HT.; LGT., CLN.; surf. L trans. $57.50. 908 Roscoe-st.

6310 MAGNOLIA-AV — 5 LGE., LT. RMS. and alc., sun pch.; el. ref.; nr. Loy. exp.

6 R., 1½ BLKS. WIL. L STA.; STM.; $70; suit. rmrs. 4446 Clifton. Longbeach 0240.

ATTRACTIVE 6 RM. APT., EXCELLENT location. 520-22 Roscoe. [Brown.]

4 MOD. ROOMS ON LAKE; FRIGIDAIRE; low rent; special conc. 1227 Greenleaf-av.

5700 N. CAMPBELL ARCADIA-TER.—4 LG. outsi. rms.; free el. refrig. Rav. 5042.

6 MOD. RMS. AT LAKE; FRIGIDAIRE; spec. conc. 837 Lakeside-pl. State 2896.

6 MOD. RMS.—ON LAKE; FRIG.; OPP. PK. Spec. conc. 713 Montrose. State 2896.

4-5 MOD. RMS. AT LAKE—FRIG.; RENT reduced; special concession. 810 Montrose.

649 GRACE, AT THE LAKE — 5 ROOMS; $88; tile bath, shower; vac. L. V. 6480.

3516 BROADWAY—STEAM HT.; 5 ROOMS, $58; vacant; conc. L. V. 6480.

4 RM. APT., $50; 5 RMS., $60 UP; GOOD loc. 7404 Ellwood, cor. Jarvis-av.

5 R. APT., MOD.; EX. TRANS.; NR. LK.; reas.; conc.; also a 4 rm. 1068 Catalpa.

7 MOD. RMS.—GD. TRANS. 854 OAKDALE-av. Buckingham 4447.

3754 MAPLE SQUARE—6 RMS., STM. HT., $70; new. dec.; lt. rms.; near Clark-Grace.

7706 N. HERMITAGE—4 RM. APT., G. E. regrig., only $65 mo., conc. Cal. 1481.

TO RENT—APARTMENTS.

NORTH.

Four, Five, Six Rooms, and Larger.

3400 SHERIDAN-RD.
A BUILDING WHOSE distinctiveness has been established by its fine appointment and select tenancy offers an apt. of
10 ROOMS—5 BATHS,
At a Rental Surprisingly Low
Representative at the bldg. Floor plan and brochure will be sent upon request. Call
MR. REID,
Lakeview 0627.
C. A. PFINGSTEN & CO.,
11 S. LA SALLE. CENTRAL 7489.

2000 LINCOLN PARK WEST.
Live in a bright, cheery place, with ample rooms, quiet, and good service.
5 ROOM APTS.
Exceptionally Attractive.
$180 to $250.
With 2 Large Bedrooms,
2 Baths, Extra Shower Stall,
with Glass Door. All main
Rooms Overlooking Lincoln Park.
PETER F. REYNOLDS,
LINCOLN 3633.

4-5-6 ROOMS,
53 BUS AT DOOR.
All main rooms, plenty sunshine.
FACING LAKE.
4528-30 CLARENDON-AV.
$75-$125.
PETER F. REYNOLDS,
LINCOLN 3633. ARDMORE 1701.

4-5 Rms., $95-$140
Across from Park.
3638-50 SHERIDAN-RD.
The best value in this size apt. in the district. Large, sunny rooms. Cross ventilation. Refrigeration. Restricted semi-co-op. bldg.
BAIRD & WARNER, SUPERIOR 1855.

3740-50 PINE GROVE
4-5 ROOM APTS.
In-a-dor beds; Frigidaire, tile baths; wonderful value; reasonable rentals; liberal concession.
SEE AGENT ON PREMISES.

BEAUT. NEW 4-5-6-7 RMS.
HOYNE MANOR. Hoyne-av. at Granville. Chicago's outstanding apt. project. Last word in apts. Elec. dishwasher, can. walls, cab. radtrs., firepl., tile bath, showers; tile kitch., linoleum; free gas, Frig.; nr. schls., gd. tran.; priv. playgn. Low rents. Ph. Holly. 0241.

4-5 ROOMS, $50-$70
2348 WILSON-AV.
Elegant rooms, sun parlor; unexcelled trans.; near schools and shopping center. Inquire 1st apt., 2348 Wilson-av.

4-5 ROOM APTS.
Elec. refrig., tile bath; outside rms.; lge. closets; $55 and up. Cannot be beaten.
T. J. GRADY & CO.,
2811 Devon-av. Hollycourt 2858.

RENTALS BELOW MARKET
Very desirable, extra large, 4-5-6 rms., with sun parlors; beautiful shrubs, trees and sunshine; free electric refrig.; newly decorated. Phone Randolph 0317.

WONDERFUL 4 RM. CORNER APTS., EXtra rollaway bed, elec. refrig.; all large, light rms., 6 windows in L. R., 4 lge. closets, pantry. Rent very reasonable. 1435 Pratt-blvd., nr. Morse-av. el. sta. Janitor will show or ph. Franklin 1666.

Everybody Likes Sunshine.
With good trans.; near school; mod. 5 rm. apt. 1763 SUNNYSIDE-AV. Very low rent. Phone Sunnyside 0616.

CHEAPEST IN CITY.
4307 N. Paulina-st., 6 lge., light rms.; stm. heat; refrig. near schools. HOWARD & ORR CO., 1606 Montrose-av.

2033 MOHAWK—LRG., LGT. 5 RM. APT., $80; Gen. Elec. refgn., glazed rear pch., in mod. 3 apt. bldg.; lge. yard; nr. park, schls. and trans. O. H. Knecht. Lincoln 1393.

4 ROOMS—ELEC. REF., $60.
807 Crescent-pl. Beautiful large rms.; L, bus, surf. lines. Wellington 3460.

3411-15 ELAINE-PL.
Modern 5 rm. apt., G. E. refrig.; very reas.; blk. w. of Bdwy. Ph. West 1380.

ATTR. MOD. 5 RM., STM. HT., NEW. DEC., nr. schl., exc. tr. 1923 Leland. Bru. 4637.

NORTHWEST.

General List.

NEWLY DECORATED
2-3-4 rm. heated apts. as low as $48 month. Frigidaire free. SCHORSCH, 6059 Irving Park-blvd.

3 AND 4 ROOMS.
Large and light; steam heat; corner bldg. $45-$50; concession. JOHN S. CLARK, 4259 W. Division-st. Belmont 8810.

IDEAL NEW 2-3-4 RM. APTS.; ELEC. REF. free; good trans., C. & N. W., 15 min. to loop; near parks and schls. Agt. on premises.
Warner-av., 4856-58 ....$60 to $60
Dakin-st., 3946-54 ....$56.50

Beautiful Spanish Type
3 and 4 rm. apts. in new bldg.; elec. refrig.; in-a-dor bed. Inquire janitor, 4505½ N. Central Park-av., or tel. Lake View 0892.

2009 W. RAYMOND-ST.; 3-4 RMS. WITH sun parlor. Newly dec.; exc. trans.; nr. Robey-Milwaukee and North-av.; all light, lg rms., $26 and $32. Rockwell 2441.

2-3-4 Rm. Apts., $35-$40-$45
½ blk. to Rav. ex., L, surf. Canning, 3301 Lawrence. Jun.1114 or Jan.4810 Christiana.

Reas. Rent—2-3-4 Rs., $40 Up
Opposite park; gd. trans.; electric refrig.; nr. Gateway theater. Mgr., 5500 Lawrence.

ATTR. 2-3-4 RM., STM. HT., FRIGIDAIRE; L; $45 UP. 3425 DRUMMOND-PL.

4411 N. FRANCISCO—3-4 RM. MOD. APTS., $47.50; in-a-dor bed; L, surface; conces.

MOD. 3-4 RM. APTS., NEWLY DEC.; IN-A-dor; Gen. Elec. refg.; free gas; gd. trans. 1 blk.; reas. 4055 School-st. Avenue 8656.

ATTR. 3-4-5 RM. APTS., STM. HT.; G. E. refr.; new. dec.; good trans. 2844 Fletcher.

If there are things which you really will not need in your new apartment, turn them into cash by offering them for sale in the Home Furnishings column of the Tribune Want Ad Section.

TO RENT—APARTMENTS.

NORTHWEST.

General List.

REASONABLE RENTALS.
2-3-4 rm. apts., airy rooms, well arranged. Exc. trans. Immediate possession. Inducement to permanent tenants. Agent on premises. 4035-4043 Melrose-st. Rogers Park 9066.

3930-34 N. KEELER, 2½-4 RMS., $37.50-$60; exc. location; 20 min. train trans. to loop. Agent at bldg. or Lincoln 1393.

One, Two, and Three Rooms.

2 Rooms, $47.50
3 Rooms, $62.50
4815 Belle Plaine-av.
Free Gas, Light, Refrig.
Free use of laundry with elec. washers and gas mangles; elec. sewing mach. and vacuum cleaners; 3 blks. C. & N. W.; 1 blk. to shopping dist.; Milw.-av. st. car to bldg. Agt. on prem. Management
BAIRD & WARNER. KIL. 9670. LON. 1855.

3215 N. CICERO-AV.—MOD. 1 AND 2 RM. kits.; free gas; carpeted halls, showers, roll-a-way. RT. AS LOW AS $37.50 MO. Inq. jan. or Mr. Glass. Rand. 5300.

2704 N. SAWYER-AV.
Corner Milwaukee-av. 2 room apts.; elec. refrig.; all modern. Agent on premises.

2-3 RM. APTS.; NEWLY DEC.; STM. HT.; exc. trans.; $37.50, up. See janitor on premises, 4701 N. Troy-st. Ph. Key. 4872.

3 RM. APT.; STM. HT.; MOD.; LG., LIGHT and airy; $45. 5241 Carmen-av. Pal. 6640.

3 BEAU. RMS., LIGHT AND AIRY; STM. ht.; $40; good trans. 5100 N. Kedzie.

3 RM. APT., STM. HEAT; COR. BLDG., $45. 5520 Barry-av., or call Cicero 4707.

3117 ARGYLE — 3 RMS. KITCHENETTE, newly dec.; concession; only $50 month.

1, 2, 3 RM. APTS.; GAS, REFRIG. FREE; rol'away, shower. 3935 Diversey. Spa.6819.

Four, Five, Six Rooms, and Larger.

LIVE IN ALBANY PARK.
5 rms., sleeping porch, new bldg., reas. rental. 4929 N. Keystone-av., ½ blk. west of Crawford; 1 bl. N. of Lawrence. Pal.9789.

4 AND 5 RM. CORNER APT.
Attrac., good trans., nr. schools; rent very reas. App. 2549 N. Avers. Albany 5451.

2438 W. NORTH-AV.
6 rm. apt., $35.00; light; new decorations and hardwood floor; near L and surface.

LOGAN SQUARE.
2956 N. Sawyer-av., 5 light rms., corner, near schools; stove heat, $35. Cap. 1778.

4844 HENDERSON, NR. BELMONT AND Cicero-av., 4 large r.; free electric refrig.; pantry, extra door bed. See to appreciate. Concess. this week or Cent. 9585.

HUMBOLDT-BLVD., 1844 — 6-7 RMS., 4 bedrms., double plbg., shower bath, sun pch., sleeping pch., 1st or 2d flr. Rent $90-$100. Concession. Ph. Belmont 9280.

OCTOBER RENT FREE.
5 rms., glazed slpg. pch., stm. ht.; close sch., gd. trans.; $65. 4234 Augusta. Alb.2591.

SPLENDID 5 ROOM APT.
New bldg. Elec. refr.; good trans.; low rent. 4127 BELLE PLAINE-AV.

4733 N. KEYSTONE-AV., 5 MOD. LT. RMS., sun parlor, htd. slp. pch., elec. refrig., new dec.; imm. poss.; good trans.; garage.

ATTR. 4 RM. APTS., STM. HT.; EXTRA large, lgt.; across sch.; good trans.; low rent. See to appreciate. 4460 N. Avers.

5 RMS.—ENC. PCH., NEWLY DEC., ELEC. ref.; H. W. ht., oil burn.; $75. 3031 Kimball.

MODERN, LGE., LT. 4 AND 5 RM. APTS. Steam ht.; elec. refrigeration; 1 blk. bus, surface and R. R. tr. 3927 N. Keeler-av.

LINDER-AV., 5535—5 LGE. RMS.; GLZD. por.; gd. trans.; nr. schools; $50; concession; also 4 rooms, $35.

4 RMS., $50; IN-A-DOR; MODERN. Newly decorated, corner bldg.; extra large, light, all outside rms. 3717 Cullom-av.

4500 N. KEDZIE, 3½-4-5 ROOMS, $45-$50 per mo.; free gas, washing mach., mangles and radio. See jan. or call Central 2394.

5042 WRIGHTWOOD-AV.—NEW 2 FLAT brk., 5 rooms, 1st and 2d, $55 furnace; $57.50 h. w. ht.; 1 mo. concess. Berk. 3040.

4140 N. CRAWFORD-AV.—6 LARGE, LIGHT rms.; stove ht.; gd. trans. $42.50.

4 EXTRA LGE., LT. RMS., ROLLAWAY; el. refr.; 3 blks. L; reas. 4329 N.Francisco.

5 ROOM, SLPG. POR.; NEW BLDG.; RENT $55. 4922 Winnemac. Nevada 7738.

3912 BYRON-ST., LARGE 5 RM. APT.; SUN parlor; C. N. W., surf. lines trans.; $65.

5 RM. MODERN APT., 4737 SCHUBERT-av., 2d floor, $45. Call Albany 5475.

6 RM. APT., STM. HT., SLEEPING POR., $65; cor. 3859 N. Spaulding. Irv. 8230.

5 RMS., MOD., H. W. H.; REAS. RENT. 3240 Belle Plaine-av., nr. Kedzie-Irv. Pk.

MUST SUBLEASE 4 RMS., 2 BEDRMS., $45; stm. ht.; jan. serv. 1415 N. Laramie.

6 RM. APT., FRIG., HOT WAT. HT., GOOD trans. $70. 1617 N. Karlov. Bel. 1041.

6 RM. FLAT; HOT WATER BOILER, 2D floor; cheap. 2504 N. Menard. Nat. 6591.

6 MOD. RMS. AND GAR., $45. 3416 DICKens-av. For inf. South Chicago 1694.

3052 SUNNYSIDE—4 RMS., STM. $50, FREE refrigeration. Spec. barg. Cent. 8624.

4846 N. KENNETH, 4 ROOMS, SUN PARlor, ht. water ht., rollaway bed; $50.

6 RMS.; REAS.; OIL HEAT, FRIGIDAIRE, double plumbing. 3944 Wrightwood-av.

6 RMS.—NEWLY DECORATED, FURNACE ht., $40. 5345 Eddy-st.

4 LT., AIRY ROOMS IN-A-DOR BED; G. E. refrig.; $50 mo. 1607-13 N. Austin-blvd.

5 LGT. RMS., STOVE HT.; NEAR HUMboldt Pk.; $25 mo. 3221 Crystal-st.

MOD. 2 RM. KITNT., ROLLAWAY, PRIV. scr. pch.; 1 blk. L; $40. Irving 5098.

1, 2, 3 RM. APTS.; GAS, REFRIG. FREE; rollaway, shower. 3935 Diversey. Spa.6819.

4750 N. SACRAMENTO—4 R. MOD. heated apt., $45 to $52.50. Agent, Ind.0801.

4 RM. APT.—STEAM HT.; JANITOR SERV. All trans. 3303 Foster-av. Irving 2451.

3221 N. KEATING—MOD. 4 RMS.; R. W. beds, Frig.; blk. Cicero-Belmont. Mon.2120.

BEAU., MOD. 5 LGE. RMS., STM. HT., GD. trans.; reas. 3819 N. Sacramento.

7 R. MOD. APT.; ST. HT.; NEW. DEC.; choice loc.; ex. tr. $70. 2750 Logan-blvd.

WEST.

General List.

SEE OUR LIST
2 ROOM KITCHENETTES.
477 N. Waller, 3d; pullman kitchen..$45.00
321 Harrison, 3d; gas, elec. & refr.. 50.00
434 N. Menard, choice; gas, lt. & ref. 60.00
3 ROOM APARTMENTS.
325 N. Mason, 1st; bedroom 45.00
469 N.Waller, 1st; buffet, dec. to suit 55.00
5611 Fulton, 2B, 3C; Frig., bookcases 57.50
3 ROOM KITCHENETTES.
322 N. Lotus, 3d; ref., bkcs., will dec 62.50
628 N. Parkside, 1st; shower, refrig. 65.00
334 N. Lotus, 1-2; ref. canvs. walls. 65.00
4 ROOM APARTMENTS.
5352-54 Fulton, choice, remodeled.... 55.00
5050 Thomas; 2-3; newly dec., refrig.. 60.00
486 N. Austin, 1st; at. arr., refrig.. 65.00
123-9 N. Humphrey; choice, n. dec., re. 65.00
334 N. Lotus, 2-3; n. dec.; refrig.... 70.00
5 ROOM APARTMENTS.
5440 W. Huron, 2-3; will dec.......... 75.00
38 Lake-st., O.P.; 3d; el. refr. n. dec. 77.50
5 Ontario, O. P., 1st; n. dec.; el. r. 80.00
335 N. Menard, 2-3; el. re.; n. dec.... 85.00
5955 Race, 1st; ref. tile shower....... 90.00
5510 Congress, 2d; ref.; 2 fl.; will dec. 90.00
6 ROOM APARTMENTS.
311 N. Long, 1-3; 6 fl.; n. dec........ 70.00
229 N. Central, 2-3; will dec.; 6 fl. bl 85.00
152 N. Menard, 2-3; el. re.; will dec.. 95.00
704 N. Lotus, 2d; frig.; n. dec.....100.00
F. C. PILGRIM & CO.,
5637 Lake-st. Austin 1680. Village 5106.

2-3-4 ROOMS—BARGAINS.
4209 Monroe-st. Dandy location.
4911 Quincy-st., has 3 rms. with bedrm. and in-a-dor bed, large and bright.
4923 Adams-st., 2 large rooms.
J. F. BUTLER & CO., 24 S. Crawford-av.
1-2 rms., 4020 to 4044 Monroe-st. Free gas, electric icing, carpeted floors, etc. Low rent.

LOW RENT—1-2-3-4 RMS.
New bldgs., every modern convenience; all trans. J. Kempston & Sons. 4938 Quincy-st. Col. 7709. Open until 9 p. m.

1357 W. HARRISON-ST.
3, 5, 6 rooms; steam, electric, janitor; newly decorated; $32.50 up. State 0240.

TO RENT—APARTMENTS.

WEST.

General List.

CHOICE LOCATIONS AT Reasonable Rentals
6 S. Central-av. Best 2-4 r. apts. at lowest rentals; close to school, shopping center and all trans. $42.50 to $57.50
5504 JACKSON-BLVD. Modern 2-3-4-5 rm. apts.; new bldg.; free refrig.; near park, school, trans., etc.; $50 to $100.
5966 SUPERIOR-ST., 2-3-4-5 rm. apts. in most desirable location; free refrigeration. Rentals $50-$55-$60-$67.50-$80.
Lockwood and Lake-st. New bldg., 2-3-4-5 rm. apts.; free refrig.; 1 blk. to L. surface. Rentals $50-$57.50-$62.50-$67.50-$85.
338 N. PINE-AV. Well planned 3½ rm. apts.; refrig. furnished (extra in-a-dor beds); plenty of closet space; near Lake-st. L, stores, etc. Rentals reasonable.
HUNTINGTON & CO.,
5609 MADISON-ST.
Phone Austin 1402 or Euclid 1409.

2-4 RM. APT.; MOD.; MECH. REF.; RENT reas. See janitor. 5635 Washington-blvd.

One, Two, and Three Rooms.

ALGONQUIN APTS.
3637 W. 22d-st. Exceptionally large 1-2-3 and 4 room apts.; tile baths and showers; modern; all transportation.

3 RMS., STM. HT.; INCLOSED REAR PORCH; $45.
4014 WILCOX-ST. BELMONT 3211.

5100 MONROE, 3-4 RM., PRIV. PORCHES, bookcases, showers; free refrigeration.

Four, Five, Six Rooms, and Larger.

N. W. Cor. Polk-Kedzie
MODERN 4 AND 5 RM. APTS.; NEWLY DECORATED COR. BLDG. ALL OUTSIDE APTS. 4 RM. APTS., $45 AND $50; 5 RMS., $65. KEYS TO BE HAD AT 758 S. KEDZIE-AV., IN TAILOR SHOP OR CALL STATE 8071.

4221 JACKSON-BLVD.
To lease—6 rm. apt. with 2 baths; elec. refrig. An unusual opportunity in one of the most elegant apts. on the West Side at a saving of $25 per mo. on last yrs. rental. October 1st occupancy at $110 per mo. to responsible party. Mansfield 2622.

Opp. Garf. Pk. Golf Links.
In Colonial Bldg., 324 S. Hamlin-av., beautiful 5 rm. apt., $70; 4 rm. apt., $60; excellent transportation. Inquire janitor.

4 RMS., ELEC. REFRIG., CANVAS WALLS, colored tile bath, rollaway bed, inciner., covered radiators, 3d apt. Sublease till May 1; longer lease if desired. Sanderson, 232 N. Pine. Concession.

4-5 ROOMS, CONCESSION.
West End, 5149, 4 r., 1 mo. conc.; W. End, 5159, 5 r. These apts. have beau., lge. rms. in high grade bldg., conv. all trans., schools.

3264 WASHINGTON-BLVD.
7 lge. mod. rms., elec. refrig.; hot water ht.; 2 baths; new. dec.; fine trans.; reas. rt.

LIGHT 5 AND 6 RM. APTS.; CLOSE TO park, L, and bus; newly decor.; elec. refr. $58-$65-$74. See agent, Mrs. Clentz. 5362 W. MADISON, 2D.

3459 FLOURNOY-ST.
6 rms., steam heat; now vacant; exc. trans. Call owner, Mansfield 1419. Rent reas.

5 Rooms—5508 Fulton-st.
Very large, modern apts.; ideal transp. Low rental. See janitor. Chalfonte Apts.

MODERN, LIGHT, HEALTHY 4-5 RM. apt.; opposite Franklin Pk.; in-a-dor bed; fireplace; bookcase; corner bldg. D. Ackerman, 1359 S. Kildare-av.

5500 JACKSON-BLVD. 5 LARGE RMS., elec. refrig.; near park and good trans.; good corner for doctor; $95. Phone Austin 1402 or Euclid 1409.

ULTRA MOD. 4 RM. APT., ROLLAWAY bed; free refrig.; inlaid linoleum in kit.; tile bath and shower; immed. poss. Geo. D. Gallagher, 142 N. Long-av. Mansfield 2457.

4 RMS., 2D FLOOR, VERY MOD., IN-A-DOR bed; crystal fix.; tile bath; Frigidaire; nr. Columbus park; exc. trans. 506 S. Lotus.

6 RMS.—BEAU. APT., 2D, AT GARFIELD Pk.; 2 tile bath, glzd. pch., elec. ref., reas. Owner on prem., 3529 W. Adams-st.

MOD. 4-5 RM. APTS., ALL OUTSIDE RMS., mech. refrig.; rents reas. 5000 Washington-blvd. Agent on prem. Franklin 3712.

BEAUT. 6 RM. FLAT, NR. COLUMBUS Park, good trans.; $85 per month. 5442 Quincy-st. Call Mansfield 1199.

342 S. CRAWFORD-AV., 4001 GLADYS-AV., 2d floor, 5 rms., steam heat; modern; reas. rent. Phone Dearborn 7374.

4 ROOM FLAT.
$25.
2435 W. Polk-st.

7 RMS.—2D FLR.; HOT WATER HT.; ½ blk. Columbus park; new. dec. 105 S. Menard-av. or tel. Hay. 6166 bet. 9-11 a. m.

4 RM. FLAT, STOVE HEAT, BATH; HARDwood floor and trim.; 3d floor; rear. 3134 5th-av. Nevada 7679.

SUBLEASE MODERN 5 ROOM, STEAM heat, corner apt.; liberal concession. 1357 N. Austin-blvd., Estabrook 1864.

NEW BLDG., 4-5 R. APTS.; ENG. BSMT.; tile baths; extra large rms.; all trans.; low rent. 924 N. Pine. See today. Concessions.

5 RM. MOD. LT. STM. HEATED APTS.; imm. poss.; reas.; gd. trans. 4501 Wilcox.

WASHINGTON-BLVD., 2117—8 RM., 1ST and 2d apts. 3017 9 rm. apt., all modern.

LRG. LGT. 5 R. APT.; HTD.; EX. TRAN.; reas. 829 N. Laramie. Ph. Coe 2662.

4322 WEST END-AV.—4 LG. LIGHT RMS.; stm. ht.; gd. trans.; $55. Mansfield 4804.

5 MOD. ATTRAC. RMS.; SLP. PCH., FRIGid.; red. rent. 240 N. Parkside. Aus. 4814.

N. CRAWFORD, 943—5 RMS., LIGHT, STV. ht.; adults only. Reasonable.

3435 FRANKLIN-BL., COR. TRUMBULL—4 rms.; Frigid.; reas.; conc. Pros. 0580.

7 RMS., 2D FL.; FURN. HT.; EXC. TRANS. Ideal loc. Austin, $55. Austin 1248.

4151 GLADYS-AV., 1ST—5 RM., STOVE ht.; new. dec.; ex. tran.; reas. Key 2d apt.

4 RM. APT., 2 LGE. BEDRMS.; OPPOS. Garfield Pk.; $55. 519 N. Central Park.

6 RMS., 3 BEDRMS. AND SLP. PCH., STM. inld. linoleum; reas. 4159 Monroe.

NEW. DEC. 7 RMS.; 4 LGE. BEDRMS.; EX. tr.; ideal roomers; rent $45. 2913 Adams.

TO RENT—APARTMENTS—SUBURBAN.

SOUTH.

5 BEAU. RMS. IN STM. HTD. DUPLEX. R. I. and surf.; $60. Bev. 0507 after 7 p.m.

NORTH.

Evanston.

5 ROOMS—2 BATHS.
Beautiful Evanston location, N. W. cor. Ridge and Hull, next to Oakton school; all modern features; reas. rent. Agent at 410 Ridge, Greenleaf 9756 or call
LIEPOLD & HICKS, INC.,
1569 Howard-st. Hollycourt 2300.

BEAUTIFUL
4 room apts., in Evanston's finest bldg.; living room, 25x13 ft.; rentals incl. gas and mech. refrig.; $100 to $125. See janitor, 1602 Hinman-av., or
RENTING SERVICE CORPORATION,
636 Church-st. Greenleaf 0500.

4 AND 6 ROOM BETTER CLASS APTS. 4 room was $150, now $125; 6 room was $210, now $165-$175; cor. bldg.; 20 min. "L" or r. r., close schools, N. W. Univ., beach; paneled walls; refrig.; showers; elec. lighted closets. No better built building anywhere. Call at 937 Forest.

EVANSTON—815 SHERIDAN-RD.; FINEST loc., 1 blk. from lake; delightful apts., 4-5 lt. rms.; canv. walls; extra rollaway; newest conveniences; garages; priv. motor coach. MODERATE. Chicago phone Linc. 7190.

MOST BEAUTIFUL 6 R. APT.; FRIG. AND garage in Evanston 3 apt.; 2 blks. north Howard-av., east of Ridge; convenient to all trans.; reduced to $110. Apply 1st apt., 732 Mulford-st., Evanston. Greenleaf 1529.

1207 MONROE-ST., EVANSTON, 2D FL., 5 rms., furnace heat; near schools and transportation. Reasonable. Greenleaf 1235.

TO RENT—APARTMENTS—SUBURBAN.

NORTH.

Miscellaneous.

WILMETTE'S MOST BEAU. BLDG.; CLOSE to lake and L; 2-3-4 rm. apts., $65-$87.50. The Linden Crest, 424 Linden-av. Wilm. 500.

WEST.

Oak Park.

BOULEVARD APTS.
621 Washnigton, Oak Park.
4, 5 and 6 room high grade apts., refrigeration; immediate possession. 4 rooms, $70. Agent on prem. till 9 p. m., or call Euclid 9732 R.

Wash'gton-bl. & Wesley
6 room corner high grade apts., 2 baths. Rent very reas.

326-324 S. AUSTIN-BLVD.; BLDG. FACING Columbus park; 4 and 5 rm. apts.; large and light; Gen. Elec. refrig.; nr. L, bus, and surf. See janitor at 326 S. Austin. Rentals $62.50 and $85.
HUNTINGTON & CO.,
5609 W. Madison. Austin 1402. Euclid 1409.

47 WASHINGTON-BLVD., 1 BLK. W. OF Austin-blvd. and bus line; 2d apt.; 5 lge., lgt. rms., incl. slpg. pch., elec. refrig.; rent reasonable. Kedzie 7072. Village 8784.

5 RMS., MUSIC RM., SUN PORCH, GLAZED back porch, Frigidaire; with or without hot wat. ht. 531 S. Cuyler. Oak Pk.

3-4 RMS.; ALL MOD.; CONV. EXCELLENT trans.; $50 to $65. See Mrs. Clasen or janitor, 640 Harrison-st., Oak Park.

S. W. COR. WASHINGTON-KENILWORTH, modern 4-5 rms., refrig. Monroe 2120.

6 LIGHT, MOD. RMS., $105; 2 BATHS, INC. Frig., etc.; L, N.W. 320 N. Maple. Euc. 6469

BEAUT. MODERN 5 LGS. RM. APTS. 423 Washington-blvd. Euclid 1309.

Riverside.

RIVERSIDE—NEW 5 RS., SUN PAR., GAR. Ht. w. h.; nr. school, train. $45. Elec. ice box. Inq. 227 Addison-rd. Ph. 5915.

Miscellaneous.

THERE'S SATISFACTION IN A NEW APT.
IN WESTCHESTER, 5-6 rm. apts. in attractive new 3 apt. bldg. Modern in all of its conveniences and arranged to answer every desire; elevated transportation.
$72.33-$82.50 PER MONTH.
Metropolitan District Realty Trust,
1547 Westchester-blvd.
Phone Maywood 8720.

BEAUTIFUL GLEN ELLYN.
Just 45 minutes from Chicago loop; ideal location, near schools, churches and shopping center. Beautiful 3 room apartments, all modern conveniences, garage; large, beautiful playground for children. Corner Duane-st. and Park-blvd. Agent on prem. or
PHONE GLEN ELLYN 500.

NEW 5 RM APT. IN BRICK 2 FLAT BLDG. 2 bedrms. and sleeping porch; heat furnished; elec. refrig.; garage. $65 per mo. Concession for balance of Sept. 2118 S. 18th-av., Maywood. Phone Village 7145. Open evenings and Sunday afternoons for inspection.

5 RMS., SLP. PORCH, NEWLY DECOrated; 4 blocks L; 1244 Maple, Berwyn, nr. 12th and Harlem; $65. Phone Dearborn 9100. Mr. Brockman, or apply at building.

5 RMS., LIGHT; STOVE HT., $30. 2D FL., 5536 W. 22d, or ph. Greenleaf 5713.

TO RENT—FURNISHED APARTMENTS.

SOUTH.

1 AND 2 ROOM APTS.
5200 HARPER ....$57.50 TO $60.00
5493 CORNELL ....$52.50 TO $57.50
7106 EUCLID $52.50
Attractively furnished, large, light living rm., dressing rm. with commodious wardrobe and closets; light, gas, elec. refrig. free; 1 blk. I. C. sta., bus, and car line.
WM. T. WOODLEY & SON,
1638 E. 55th-st. Hyde Park 2187.
Agent on premises. Open evenings.

ST. GEORGE HOTEL,
1435 E. 60TH-ST., I. C. EXP. STATION.
Overlooking the Beautiful Midway.
The only hotel in Chicago with outside sleeping porches. Kitchenette apts., $65 to $80.

VILLA GRAND,
4717 KENWOOD-AV. PH. KEN. 10090.
A select fam. apt. hotel; 1 rm. apts., priv. bath; parking space; use of ldry.; $12.50 week and up; near I. C. and surface.

6817 CRANDON-AV.
So. Shore de luxe apt., 8 rms. and 3 baths, large living and dining rm., 3 master bedrooms, maid quarters, sun parlor and solarium, electric icing; furnished complete by one of Chicago's prominent interior decorators. Owner called to another city account of business change. Rent reas. to responsible party. Ph. Plaza 0651 for appointment.

REXO APTS.
5220 DREXEL-AV.
1½, 2½ RMS. WITH BEDROOM, FURN. KITNT. APTS. UP TO DATE; FULL SERVICE; ELEVATOR; REDUCED TO $55 AND UP PER MO. WEEKLY RATES GIVEN.

KIMBLEY, EUCLID,
1430 E. 67TH-ST. 6733 STONY ISLAND-AV.
1-2 rms., outside, maid serv., Frigid., radio, priv. bath, free light, gas, linen, parking, near park and I. C. Attrac. monthly rates or $9-$16.50 a week. Dorchester 0067.

TUDOR MANOR.
7416 PHILLIPS-AV.
1 to 3 rm. kitnt. apts. Ideally furnished. Gas, light, refrig., maid service. Best trans. Only $70 to $130.

6639 PERRY-AV.
Nr. Marquette-blvd., 3 rms., complete furn. Overstuffed furniture. Front and rear. $12 to $13. "L," surf., bus, R. I. Normal 2278.

JACKSON PARK MANOR,
5528 CORNELL-AV.
2 rm. apts., well furnished, large, light, airy; elec. refrig., near park, I. C., bus, sur.

NEWLY FURNISHED.
5304 Woodlawn-av.; 4 lge., light rms.; gas log; sun porch; in-a-dor; refrigeration.
HOWARD & ORR CO., 1458 E. 53d-st.

2 RM. KITNT. APT.—TWIN IN-A-DOR beds; newly furn.; 2305-21 E. 70th-pl.; close to I. C. and bus line; rental $60. Dorchester 8706.

REDUCED RENT, $50 UP.
1-2 rm. kitch., el. refr., comp. ser. Almyra Apts., 5111 University-av., nr. Hyde Pk.-blvd.

NEW MODERNE MANOR.
Large 1-2-3 rm. kit. apts.; beau. furn.; L surf.; R. I.; $60 up. 6435 Yale. Eng. 7706.

Alvada Apt., 4344 Ellis-av.
1-2-3 rooms, furn. or unfurn.; new bldg.; Frigidaire; everything up to date; all transp.

So. Shore's Best Location.
2-3 rms., charmingly furn.; hotel serv.; I. C., 23 min. to lp.; $75 up. 7456 S. Shore-dr.

HYDE PARK-BLVD., 1430—I. C., 9 MIN. LP.
BOULEVARD MANOR.
1-2 r., smartly fur. apts.; fr., cln., lt.; $8 up.

$50 MO. UP, 2-3 RMS.
Large, light, well furn. Private bath, pch., sun parlor. 5043 Dorchester.

FURNISHED AND UNFURNISHED APTS.
SHOREL RENTING CO.,
7150 Cyril-av. Butterfield 4810.

CHI-ENGLE.
Beau. furn. 2-3 rms., free elec., gas, frig., maid, elev. serv.; nr. R. I., L, surf. 7146 Lowe.

Cornada Apts., 5212 Cornell.
Nicely furn. 1-2 rm. kit. apts., elec. refr., light, airy, nr. lake and park. I. C. X. bus.

SO. SHORE, 4 RMS., SUN PAR.; BEAUTIfully furn.; 2 beds; elec. refrg.; radio; conv. I. C. Plaza 6538 eves. Hyde Park 1847 days.

1-2-3 RM. APTS.—OVERLOOKING OUTER drive; FREE AUTO PARK; all transp. THE 'MASTERBILT,' 4015-17 LAKE PARK.

ATTR. 2-3-4-5 RM. APTS.; NR. L, SURF. lines; free gas, elec.; some with elec. refr. linens opt. $47.50-$70. 1516 W. 62d.

TO RENT—TO 2 QUIET, PROTESTANT adults, living rm., bedrm., bath, kitchen; 2 blks. lake; nr. 47th; $48 per mo. Drex. 1060.

6024 SO. PARK-AV., 1ST E.—BEAU. FURN. 2-3-4 r. apts.; most reas.; refrig. Bus, L, su.

HYDE PK.-BLVD., 1411—COMP. FURN. 1-4-5 rm. apts.; lg. rms.; new low rentals.

ATTRAC. FURN. 4 RM. APT.; VERY LGT.; I. C., L, Jackson Pk. Hyde Pk. 7379.

4 RMS., $17 PER WK.; ELEC. REFRIG.; S. Shore, nr. I. C. 7559 Yates-av.

DREXEL, 5000—CLN., COMF., COMP. FURN. Ext. lg. 3 rms. and pri. bath; $15 up.

7116 ST. LAWRENCE— 3 RMS., EXTRA dabed; pri. bath; $10; gar., $1. Vin. 5604.

1139 HYDE PK.—3 LT. FRT. RMS., EL. KIT. bath, nice. fur.; ex. tr.; $60. Mid. 5858.

SUBLET—4 OR 5 RMS.; NR. I. C.; CHEAP as unfurn. 2208 E. 70th-st. Fairfax 7604.

250 W. 66TH, APT. E—4 R. MOD. APT.; el. refrig.; reas.; ex. trans. Normal 5085.

6437 MINERVA—FRONT 3 RM. FURN. apt.; pr. bath; all trans. $12.50. H.P.5980.

4 LGE. RMS., BEAU. FURN., FRIG. NEAR U. of C., reas. 1153 E. 54th-st. Dor. 1515.

3 AND 4 RM. APT., ATT. FURN., LGE bldg.; $12, $15. 811 E. 46th-st., nr. Drexel.

3 R. APT.—NR. I. C., LAKE; FURN. WITH refinement. 7419 Phillips. Sag. 2461.

6 RMS., COMPLETELY FUR., EL. REFRG., gar.; $90. 7842 Crezier. So. Shore 0600.

CHOICE 3 RM. KIT. APT. AND SUN PAR. lge. lt. rms.; $70; I. C. 4859 Dorchester.

2-3 RM. FURN. APTS., HOMELIKE, BEAU., elec. refr.; low rent; $57. 3965½ Lake Pk.

2-4 RM APTS., 30 APT. BLDG.; IN-D. BED, $52, $65, $70. 6640 Maryland. Fair. 5660.

2 FRONT RMS., COMPL. FURN., STEAM, ½ blk. L, surf.; $8.50 up. 6909 Normal.

NEW. FURN. 4-5-6 R. APTS. MOD.; $70-$90. R. I., 20 min. loop. 7201 Stewart.

4744 GREENWOOD—UNUSUAL ATTR. 3 rms.; all trans.; exclus. loc. Drex. 0113.

BEAUT. FURN. 2 RM. KIT., DIN. APTS.; bath-shr.; $12.50-$15; gd.tr. 6543 Cot.Grove.

TO RENT—FURNISHED APARTMENTS.

SOUTH.

SAC. 6 RM. APT., INC. GAR., $80; UNFUR., $60. Nr. schools and trans. Excell. furniture. 6142 S. Rockwell. Prospect 6178.

NORTH.

211 E. DELAWARE
900 North, 1 blk. E. of Michigan. Beau. 1-2 rm. kitch. apts. in new 16 store bldg.; full hotel service; walking distance loop, or take motor coach to Delaware. Rentals $70 up. Whitehall 4450.

DEVON ARMS.
6330 Winthrop-av.; modern 2-3 rm. kitch. apts. in attractive 9 story bldg.; pretty shaded street; quiet; near beach, and lake view from apts.; all serv. Briargate 1400.

TOURAINE APTS.
5625 Winthrop-av., near Bryn Mawr; 8 stories; 2 blocks to beaches, motor coach; 1 block to L; handy stores, schools, etc.; cozy new 1-2-3 rm. kitch. apts., $72.50 up; complete service, high class, yet reasonable. Longbeach 9400.

THE GRANDEUR.
GRANVILLE-AV. AT WINTHROP.
Beautiful new 14 story building; stone's throw from beaches, L and stores; lovely 1-2-3 room kitchenettes; also hotel rooms and roof garden bungalow with private roof terrace; rentals $75 and up; furnishings of character; a real place to live; quiet, refined and convenient. Call or phone Miss Runyan. Briargate 6200. Other lovely apts. at
TRONNES & CO.,
RENTAL AGENTS.
360 N. MICHIGAN. STATE 0459.

MONTROSE BEACH HOTEL
NEW ADDITION.
3 rm. apts., completely and elegantly furn. Beauty Rest mattresses, Oriental rugs. Radio in every apt. 2 baths. Soundproof.
$125 TO $150.
Also a few one room apts. left, in new addition, at attractive rates.
925 MONTROSE-AV.
EAST OF SHERIDAN-RD.
BITTERSWEET 7700.

...New Yorkers Marvel
when they see this beautiful new building. These apartments are unequaled anywhere in their originality of design and equipment. BARITONE RADIO BUILT IN.
ONE, TWO, AND THREE ROOM UNITS.
EIGHTY DOLLARS monthly and upward.
Canterbury Court
1220 State Street, North.

Belmont Harbor Apts.
NEAR SHERIDAN-RD. AND LINCOLN PK.
1-2-3 rm. beau. furnished apts., lg. outside rms., gas, light, linen, daily maid service and refrig. included; 3 rm. apt. with bedrms., suitable 2, 3, or 4 people; $100-$85; 1 rm. $70-$85; 2 r., $77.50-$85; nr. bch., golf links. Cafe in con.; home ckd. food.
426 BELMONT-AV.

SPACIOUS BEDRM. APTS.
With 3 exposures; beautiful lake view; also 1 rm. kitchenettes with double or twin in-a-dor beds, $70 up. Hotel service; grill; bus.
LINCOLN PARK ARMS
2738 Pine Grove.

YACHT HARBOR APTS.
422 MELROSE-ST. [3240 NORTH.]
1-2-3 rooms, outside apts. Light, airy, quiet, refined, homelike atmosphere; full hotel service. Commissary; $70 up.
ALSO UNFURNISHED APTS.
See Manager or call Bitt. 4106.

OUR BEST VALUES TODAY.
$55 and up, 2-3 room furnished apts., complete service, at new low rentals; near ex. transportation, shopping, Lincoln Park, etc.
644 WRIGHTWOOD-AV.

4423 SHERIDAN-RD.
BEAUTIFULLY FURNISHED
1½ ROOM APARTMENTS.
NOW READY FOR OCCUPANCY.
LONGBEACH 8565.

WILSON-HAZEL APTS.
Just completed, beaut. furn. 1, 2 and 3 rm. apts.; 24 hour service; modern; in heart of Uptown. 901 Wilson-av., entrance on Hazel. $65 per month up.

NEAR THE LAKE.
Attractive 1 and 2 room kitchenette apartments; hotel service; rates $60 up; no lease required. 420 Melrose-st., 1 block north Belmont, just off Sheridan-rd.

EDGEWATER PLAZA.
One room apts., $52.50; unexcelled value; complete hotel service; very attractive; excellent transportation and location.
5425 Kenmore. Longbeach 8111.

NAUTILUS HOTEL.
1-2-3 room apts., $60 to $125; full hotel service; swimming pool, tearoom; ½ block Granville L. 6165 Winthrop-av. Sheldrake 8900.

5510 Sheridan-rd. Co-op Bld.
Luxuriously furn. 7 rms., 3 baths; the home of an artist; will rent reasonably for 6 mos. or longer. Apply W. J. O'Neill, Longbeach 9577.

1137 PRATT-BLVD.
1 and 1¼ room modern apts., complete hotel service; near Sheridan bus, Loyola L; ½ block from lake; rates $52.50 and up.

THE LANSING.
FOR THOSE ACCUSTOMED TO THE BEST.
1-2-3 rm. apts., $60-$150. Few $15 Fall weekly rates. 1036 N. Dearborn. Whi. 4080.

BEDROOM APTS.
2½-3 rooms, $75-$80 up. New elev. bldg. at lake, new furn., extra bed, 3 closets, tile bath, refrig. 901 Argyle-st. Owner mgt.

4528 AND 4543 MALDEN.
2 rooms; newly furnished; living room, dinette, kitchen, bath; $60 and up.

RICHTER APTS.
1 rm. kitnt. apts., new hotel, $13 per week and up. Spec. monthly rates. 641 Aldine.

4119 KENMORE-AV.
A select family apt. hotel; 1-2-3 rm.; pri. bath; blk. to "L." $11 per week up.

NEW ILLINI APT. HOTEL.
4000 N., 1 rm. kit. apts., hotel serv., $55. 948 Edgecomb-pl., 1 block Sheridan L, bus.

BEAUT. 1-2-3 RM. APTS.
New fireproof bldg.; full service; low rent. Good trans. 4108 Kenmore. Lake V. 9498.

TO RENT—ALL NEW FURN. OR UNFURN. 1-2-3-4 rm. apts.; all mod. comforts free; rents reduced. N. W. corner Malden and Sunnyside. $50 up. Phone Longbeach 6703.

FULLERTON-PKWY. APTS.
Spacious 3 rm. slp. pch., comp. furn. 3 beds; 12 min. loop; reas. 531 Fullerton.

1400 LAKE SHORE-DR. — COMPLETELY furn. apt., 5 rms., 2 baths; beau. view of lake and Dr.; immed. possess.; $350 mo.; Gentiles. Mrs. Sweet, Apt. 3-A. Whitehall 4180.

Front 4 Rm. Apt., Rogers Pk.
Beaut. furnished, 6 mo. lease; Ridge-av.; real barg.; $70. 2135 Howard. Ph. Bri. 3600.

916 DIVERSEY-PKWY.
1-2 rm. furn. kits.; light, gas, linen incl.; nr. L, bus, beach; $50 up. Graceland 1440.

3750 SHERIDAN-RD.
Sublet beautiful 4 rm. apt.; high class building; facing lake. $145 mo. Apt. B-1.

1½-2-3 RMS., $50 AND UP.
New, furn., free gas and light. Gen. E. refrig.; front and rear entr. 1447 Arthur-av.

4050 SHERIDAN-RD.—3-4-5 RM. APTS., completely furn.; ex. trans.; office in bldg. Bittersweet 3500.

3½ RMS., NEW FURNITURE AND NEWLY dec. bldg. on lake; 1 yr. lease; $90 per month. 7621 Eastlake-ter., near Howard.

LINC. PK., 2-3 R. NEW BLDG., FURN. for 4, $60, or by wk.; best value for des. people; ideal tr. 2840 N. Abbott-ct., 700 W.

BEAU. FURN. 3 RM. APT., EXTRA IN-A-dor, shower; $65; near lake; incl. gas, light, linen. 811 Cornelia. Wellington 6116.

1702 OR 1039 N. LA SALLE—MODERN. OPPOSITE LINCOLN PARK. 1-2-3 rm. kitch., elev., compl. serv., $8 up.

UNUSUAL 2 R. APT., $57 NOW; 4 R., $65; 2 beds; new furn.; light, gas, linen; quiet. 1053 Dakin-st. Bus, L, lake. Well. 0168.

EDDY-ST., 1347, NR. SOUTHPORT L—1-2-3 rm. apts., neatly furn.; maid service; reasonable rental. Mrs. M. L. Crane. Bit. 4598.

BEAU. 5 RM. FURN. APT.; PIANO, RADIO; overlookg. golf course; elec. refr.; $95. 6509 St. Anthony-ct. Sheldrake 1056.

815 OAKDALE—BEAUT. FURN. APT., 7 rms., 1st flr., natural fireplace, Frig., gar., private yard; 20 min. to loop. Lak. 7023.

KENARD APARTMENTS—NEWLY FURN. kitchenettes, 1 and 2 rooms. 5746 KENMORE-AV.

MAGNOLIA, 4836-40—NEWLY DEC. 1-2-3 rm. suites; outside rms.; low rates.

3 ROOMS COMPLETELY FURN.; BABY grand; oriental rugs, cheap. Well. 5231.

6 RM. FURN. APT.; VERY REAS. TEL. Juniper 8731. 4102 Kenmore, 2d. ex. tran.

6 RM. FURN FLAT; STM.; MOD.; RADIO; newly dec.; reas.; gd. tr. 2229 N. Racine.

1232 JARVIS-AV., AT LAKE—3 ROOMS, beau., new, furn.; very reas. See 10-5.

FARWELL, 1421—2 RMS., FURN. KITCH. maid serv.; $55 up; bus, L. Rog. Pk. 3440.

5 LARGE UNUSUALLY BEAUT. FURN. OR unfurn. rms. Edgewater 8873.

3 R. APT., TWIN BEDS, IN-A-DOR, G. E. ref., new furn.; nr. lake, L. 5036 Winthrop.

LGE. FINE 3 RM., $75 APT. FOR $62.50, oriental rugs; all transp. Sunnyside 2840.

3-4-5-6 LT. R., NR. PK., LAKE; $55-100; bus, surf., Sher. X. 929 Crescent, 4100 N.

5 MOD. RMS. AT LAKE; NEWLY FURN.; spec. reduc. 839 Lakeside-pl. State 2896.

4 RM. NEWLY FURN.; NR. LAKE, PARK; reas.; good transp. 3638 Pine Grove.

MAGNOLIA, 4656, COR. LELAND—LOVEly 2-4 rm. apts.; Frig.; quiet; best trans.

TO RENT—FURNISHED APARTMENTS.

NORTH.

LUXURIOUS NEW FURNISHINGS. GOLD COAST'S BEST ADDRESS.
201 E. DELAWARE-PL.
1 blk. s. of Drake Hotel; bus at door.
3 to 5 Rs., 2 Ba., $130 Mo. Up
FULL HOTEL SERVICE. SUP. 1480.

FREE REF., LGT., GAS
2 and 3 Rms., $57.50 Up
4501 Malden, Rav. bus, Wil. L. Edge. 8400.

2-3-4 Rms., $47.50-$92.50
GAS AND LIGHT SERVICE FREE. 1 block Jarvis L, bus, and lake. 7455 GREENVIEW. ROGERS PK. 6100.

2-3 Rooms, $57.50-$65
Free refrig. 840 Ainslie, facing lake.

3 ROOMS, $59.50
626 GARY-PL. WELLINGTON 1732.

SUPER LOCATION.
Just a Step to the Loop. Ohio-st. at Michigan-av.
THE NEW 22 STORY
St. Clair Hotel
Beautifully furnished apartments. LIVING ROOM, KITCHENETTE, BATH, LARGE CLOSETS.......$90 PER MONTH
LIVING ROOM, BEDROOM, KITCHENETTE, BATH, LARGE CLOSETS..............$145 PER MONTH
HOTEL ROOMS, SMART AND NEWLY DECORATED............$65 PER MONTH
TELEPHONE SUPERIOR 4660.

THE CLARKWOOD
640 Wrightwood.
$50 to $70.
With Complete Service.
1 Room Kitchenettes and Hotel Rooms.
Nr. North Side, adjacent to Lincoln Park; 16 min. to Loop; surf., bus and L; ½ blk. to school, churches, and shopping center; free mech. refrig., gas, light, linen, showers, elevators; 24 hour switchboard service.

IN EXCLUSIVE STREETERVILLE—
244 E. Pearson
WALKING DISTANCE TO LOOP.
RENTS $70 TO $200.
2-3-4 room apts., furn. or unfurn., kitchenettes and bedrooms, facing on lake shore, park. Commissary, dining rm., valet service free maid service, gas, light, refrig.; every room outside and carpeted; bus at door.

517 BROMPTON-PL.
2 modern rms., kitchenette.......$57.50-$60
See mgr., on premises. Bittersweet 3739.

3521 Broadway, 4 mod. rms., nicely furn.; $62-$70. See mgr., on prem., or Buck. 5221.

7703 Sheridan-rd., 2-3-4 mod. furn., $55-$80. See office of bldg. Sheldrake 8993.

Wellington Arms Hotel
2970 Sheridan-rd.; beautiful 1 and 2 rm. kitnt. apts.; furn. or unfurn.; overlooking Lincoln Pk.; golf course and beach; 15 min. from loop; hotel service. Also one 4 room bungalow. Mgr. at bldg. Phone Bittersweet 4600.

6 ROOM APT.
Very attractively furnished. Available on extended lease.
EDGEWATER BEACH APTS.
5555 SHERIDAN-RD.

SHERWIN ARMS
1521 SHERWIN-AV.
Beau. 1½, 2½, and 3 rm. apts., new bldg. ½ block to L and bus. Mech. Ventilation and Refrig.

WILSON APT. HOTEL.
4554 MALDEN. 3 BLKS. W. WIL. L.
1 rm. kit. apts., $12 wk., priv. bath; linens, lt., gas, maid ser., new dec. and tasteful furnishings; fireproof; bus, surface, L.

LEAVING CITY UNEXPECTEDLY—MUST sublet my beautifully furnished apartment consisting of living room, bedroom, kitchenette, large closets, at $135 per month. Immediate possession. See MR. JAMES, St. Clair Hotel.

WIL-MAR APT. HOTEL,
24 W. Division, at State. Beaut. furnished 1 r. pull. kitch. apt.; shower baths, comp. furn. and service; 8 min. loop; 1½ blks. to beach, near park; $15 per week up.

6819 LAKEWOOD-AV.
4 rms., bedroom and roll-a-way bed, private porch, tile bath, shower, canvassed walls; near "L" Sta., lake and Sheridan-rd. Real value at $85.00. Call Rog. Park 7338.

REASONABLE RENTALS.
Beau. 2, 3 and 4 rm. furn. apts.; elec. refrig., shower, modern throughout. 648 Buckingham-pl., nr. Bdwy. Janitor on prem., or M. Stickler. Lake View 0892.

712 DIVERSEY-PKWY.
New bldg., 15 min. to loop, L and bus; nr. Lincoln Pk., beach and golf course; 1-2 rm. outside apts.; cool throughout summer mos.; strictly modern; all priv.; prices reasonable.

New Colonial Furniture.
2-3 rms., carpeted, drapes, elec. refrig.; nr. Howard L, bus, beach; rent reas. Fountain View Apts., 7732 N. Ashland.

OAKDALE MANOR.
New bldg.; 1049 OAKDALE, $55 and up; 1-2-3 r. kits.; beau. furn.; elec. refr.; elev.; complete hotel service; L, bus, surf. trans.

PARK DEMING APTS.
Artistically furnished 1-2 rooms, refrig., comp. serv. free. $50 mo. up; weekly rates. 633 DEMING-PL., NR. LINCOLN PARK.

929 SUNNYSIDE.
3 rm. apt.; liv. rm., bedrm., dinette; accom. 4; free light, gas, refrig.; exc. trans.; $15, up.

1, 2, 3 RM. APTS.—$40 UP.
Completely furn., incl. gas and elec. light; modern, light apts.; conv. to lake and all trans. Bldg. office, 1344 Argyle-st.

SWANVILLE APTS.
2-3 rooms, $60 month; light, gas, linen, refrig. 3534 Broadway. Gd. tr. Bitt. 1600.

NORTHWEST.

4130 KEYSTONE APTS.
Just completed, beaut. furn. 1, 2, 3 room apts.; strictly modern; 2 blks. from Irving Park station of N. W. R. R.; 1½ blocks from Crawford and Irving Park-blvd. All service. $65 month up.

2834 PALMER APTS.
Just completed, beau. furn. 1 and 2 room apts.; quiet neighborhood; 1 blk. from California sta. Logan Sq. L; gas, light, linens; ref. and maid serv. free; $52.50 mo. and up.

3130 PALMER SQUARE.
Furn. or unfurn. Mod. stm. htd., 4 and 5 rm. apts., $70 and $80; elec. refrig., gas, el. includ. L, bus, surf. Choice loc. Albany 2655.

BEAU. 2½ RM. APT., $55.
Newly furnished and decorated; el. refrig. Near L. 4745 N. Monticello.

REASONABLE RENTALS.
2 rms., completely furnished. Immediate possession. 4035 Melrose-st. Rog. Pk. 9066.

REASONABLE 1 RM. KIT. APT., WELL furn.; priv. bath; free lt., gas, refrig.; ldy., linen. 1 blk. L. 3355 Eastwood-av.

2110 N. KEDZIE—2-3 R. APTS., $55 UP; 3-4 r. effic.; nr. pk. and shop. dis.; comp. serv.; real kitch., laundry; free pk. space.

4301 N. KEYSTONE—2-4-5 RM. APTS.; LG., lt., airy; well furn.; reas. Palisade 4267.

1742 HUMBOLDT-BLVD.—1-2-3 RMS. AND kit.; new bldgs.; good service; exc. trans.

4477 ELSTON-AV., 2 RM. KIT. APTS.; elec ref., gas, light free; excel. trans.

WEST.

4700 Jackson-blvd. Apts.
1-2-3 rooms, furnished apts.; maid and linen serv.; elec. refrig.; light, airy and large. See these to appreciate them.

AUSTIN ARMS HOTEL.
THE DOLLHOUSE APARTMENTS.
130 N. Lotus; neatly furn., 1-2-3 room apts. Complete serv. Best trans. Rates reas.

3315 WASHINGTON-BLVD.
3 Rm., Compl. Furn., $67.50.

3307 WARREN-BLVD.
1-2 rm. kitchnt.; extra indoor beds; elec. refrig.; maid serv.; bus, L, surf.; reas. rent.

SYLVAN MANOR APTS.
New bldg., 1-2 rm. kit. apts.; linen, gas, elec., maid service; reas. 4301 Monroe.

MIDWEST APT. HOTEL.
4313 WASHINGTON-BLVD. NEW 1-2-3 RM. kit. apt.; beau. fur.; Elv.; Frig.; md. ser.; reas.

35 N. MENARD (5800 W.).
Beau. 1-2-3 rm. apts.; gas, elec. refrig., linen; near to all transportation; reasonable.

LOW RENTALS.
1-2 room, furn. apts.; opp. Garfield Park also unfurn.; bus, L, surf. 3457 W. Madison.

NEW, LARGE 2-3-4 RM. KIT. APTS., IN-A-DOR IN LIVING ROOM, BEDRMS; WILL ACCOM. 3 OR 4; REAS RENT. 5 OR 9 N. LA VERGNE-AV., NR. WASH.-BLVD.

SUNNY, CLEAN CORNER KITCH. APTS., everything free, priced to fit purse. Handy loc. L, surf., bus. 4024 West End-av.

1½-2½ RMS. [BEDRM.], BEAUT. FURN.; tile bath; elec. refr.; light, gas, laundry, maid; reas.; 20 min. loop. 245 N. Long.

164 N. CICERO-AV., 1-2 RM. KIT. APTS., com. fur., gas, el. $11-$15 wk.; best trans.

SMART 2-3 RMS., COMPL. FURN.; GAS, elec. refrig.; all tr.; reas. 18 S. Mayfield.

3 RM. BEAU. FURN. APTS., $35 UP. GAS, electric free. 3023 W. 23d-st.

TO RENT—FURNISHED APARTMENTS.

WEST.

JUST COMPLETED.
Northpine Apt. Hotel
542 N. Pine-av. (5500 W.).
INSPECT THE FINEST 1-2-3 RM. DE LUXE FURN. APTS.
Unusual Bedroom Apts.
Twin Beds, 4 Closets.
Bus, L, Surf., C. & N. W.

165 N. PINE-AV.
[5500 west.] 7 story fireproof bldg., compl. furn. 1-2-3 rm. kitnts., $60-$130. Switchboard, coffee shop. Excel. trans.

NEW BUILDING—JUST OPENED.
FULTON ARMS APTS.
3500 W. Fulton-bl. Ex. trans.
Choice 3 room units, beaut. furn.; free hotel serv., elevator, refrig.; reas. rates.

130 N. PARKSIDE—$55 UP.
Nicely furn., 1-2-3 rm. apts., new bldg.; all modern conveniences, including elevator and Frigid.; nr. bus, L, surf. [5634 W.] Col. 10335.

$55 PER MONTH AND UP.
1 rm. and kitchenette; linens, gas, elec., Frigid.; use of elec. equip. laundry. 149 N. LE CLAIRE-AV. [5100 W.].

1-2-3-4 Rms., Beaut. Furn.
New bldgs., every convenience; all trans.; low rent. J. Kempston & Sons, 4938 Quincy-st. Col. 7709. Open until 9 p. m.

"THE CHATEAU."
COMFORTABLE 1-2-3 RM. KIT., $60-140. COFFEE SHOP; TERRACE; 24 HR. SERV. 330 N. AUSTIN-BLVD.

Mayfield Crest, 7 S. Mayfield.
5900 WEST. 2-3 RM. DINETTES; GAS, ELEC. FRIGID.; BUS, L, SURF.; REAS. RENT.

SUBURBAN.

5 RMS., BEAUT. FURN. APT., ELEC. REF. Evanston; fine neighborhd.; Davis-st. trans. 6 mo., $165 mo. Address K 161, Tribune.

WANTED—TO RENT—APARTMENTS.

4 ROOMS WANTED, N. SIDE; LADY WILL give services to doctor, dentist. Arm. 0802.

TO RENT—STORES—CENTRAL.

STORE FOR RENT.
508 S. STATE-ST.
APPROX. 15X60 FT. MODERATE RENTAL. OWNER, CENTRAL 4627.

166 N. CLINTON-ST.—STORE AND COURT off.; store 18x69 ft.; office 26x50; immediate poss. MEHRING & HANSON CO., 162-166 N. Clinton-st. Franklin 7760.

TO RENT—ATTRACTIVE STORE, $300 PER mo. 323-331 W. Madison-st. Robert White & Co., 160 N. La Salle-st.

TO RENT—STORES—SOUTH.

STORE FOR RENT
6914 STONY ISLAND-AV.
Approx. 15 ft. by 60 ft. with heating plt.; center entrance front; moderate rental. OWNER, CENTRAL 4627.

STORE FOR RENT.
6249 COTTAGE GROVE.
Approx. 12x50 ft.; steam heat. MODERATE RENTAL. OWNER, CENTRAL 4627.

N. W. COR. 69TH-MORGAN—STORE; YD. for dry gds., bak., mkt., groc.; 4 r.; fur. ht.

TO RENT—STORES—NORTH.

BOOK STORE OR ANTIQUE
Shop, 112 E. Oak-st. Brand new space; built-in display cases; near Drake; $75 mo. Superior 4373.

STORE—50X124; STM. HEAT; IDEAL LOC. indoor golf or any bus.; reas. rent. Will divide. 916 Diversey-pkwy. Gra. 1440.

LAKE SHORE THEATER BLDG., S. E. COR. Broadway and Belmont.

LARGE STORE AND LOFT—ADJOINING L. 932 Sheridan-rd. Rogers Park 9436.

2469 MONTROSE—$45; GOOD, BUSY APT. dist.; gas, shower bath. Rog. Pk. 9436.

IDEAL CANDY STORE, 4644 BROADWAY, n. of Wilson. Lon. 8833.

TO RENT—STORES—WEST.

25X100 FT.—GD. FOR VAR. STORE, DRY gds., hot., cloak shop. 1936 W. Chicago.

TO RENT—STORES—SUBURBAN.

STORE SUITABLE FOR ANY FIRST CLASS bus.; will give very good terms. H. Lieberman, 218 1st-st., Hinsdale, Ill.

TO RENT—OFFICES AND SHOPS.

Central.

TRIBUNE TOWER
YOUR OFFICE IN THE TRIBUNE TOWER Means
Efficient and Pleasant Quarters.
More Light.
A High Standard of Building Service.
Business Neighbors of Standing.
A Good Location.
Parking Facilities.
Reasonable Rental.
A Feeling of Satisfaction That You Have the Best.
Apply to
HOLMES ONDERDONK,
MANAGER,
1229 TRIBUNE TOWER,
PHONE SUPERIOR 0100.

TWO NICELY DECORATED OFFICES.
On the 19th floor, Metropolitan building, 134 N. La Salle-st. One office has 2 private offices and stenographic or reception room connecting with other office. Floors of private offices covered with new carpeting; rest of office with heavy linoleum. Walls are painted in attractive style. Also have an adjoining room, not connected, divided into two private offices and stenographers room. Large industrial firm will sublease all or part of this space for period of one to six years. Sacrificing space due to curtailed office requirements. Apply 18th floor, Metropolitan Bldg., or phone Mr. Dice, Central 8514.

ERIE AT MICHIGAN-AV.
FORT DEARBORN POSTOFFICE IN BLDG.
Attractive office, display or studio space, 500 to 6,000 sq. ft. Fine service. Low rent.
EDWIN J. BOWES JR. & CO., 111 W. MONROE-ST. RAND. 3272.

MADISON SQUARE BLDG.,
123 W. MADISON-ST. CENTER OF LOOP.
Furn. priv. offices, $30; desk space, $15; with secy., phone serv., light, choice offices, 2 rm. suite, $55; 3 rms., $90. Rand. 4780.

192 N. CLARK-ST.
OGDEN BUILDING.
Within the loop—close to parking space. 1-2-3 priv. offices, reception rm., $40 up. Single offices, $25 up.

Wrigley Bldg. Sublease.
Ideal small office, Wrigley bldg., 2 rms.; large private office and secretary-reception rm.; fully furnished; carpeted; will rent at sacrifice. Ph. Whitehall 7874 9 a. m.-12.

$50 TO $125.
For high grade furnished offices in leading bldgs., call at the Office Building Service Bureau, office 301 Palmer House. Dea. 6743.

TO RENT—OR WILL SELL—COMPLETE newly furnished carpeted suite in financial district; modern building; low rent; 1,200 sq. ft., 3 private offices. Large reception and general office. Address O A 547, Tribune or phone Rand. 7602.

TO RENT—1 OR 2 PRIVATE OFFICES and recept. rm. in MICHIGAN-OHIO BLDG., $50 up. Also larger units. Service and appointments equal to the finest. Apply 612 N. Michigan-av., Rm. 413. Phone Superior 1101.

32 N. STATE, S. W. COR. WASH.; ATTR. offices; splendid light, night serv.; center of loop; priv. ofc., $30 to $50; with recep. room, $55 to $80; new, furnished. SWIGART & CO. Room 601.

IDEAL PRIVATE OFFICE, 16TH FLOOR, leading bldg., banking district, with full service, capable secretary; can handle all details for out of town firms or salesman on road. 100 per month. Phone State 2985.

OFFICES N. E. CORNER DEARBORN AND Monroe-st.; various size units; reasonable rents; full service! Call Room 204, 35 S. Dearborn-st. Phone Central 0091.

BEAUTIFUL OFFICE, ELEGANTLY DECOrated in Craftex, consisting of 2 private offices and reception room; must sublease at a sacrifice. Room 1215, 162 N. State-st.

A FEW UNUSUALLY LIGHT DESIRABLE offices in Hartford Bldg., $40-$55-$60-$65. Room 402, 8 S. Dearborn-st. Central 6637.

PRIVATE OFFICE IN SUITE; GLASS TOP desks, rugs, files, telephone, adding machine. 1607 TRIBUNE TOWER.

EQUIPPED SMALL OFFICES; NO LEASE. Secy's desk space, lock boxes, phones. 2D FLR., 205 W. WACKER. CENT. 1689.

PRIVATE OFFICE COMPLETELY FURNished; also desk space; light and phone service. 743 Conway Bldg.

DESIRABLE SPACE, $15; OFFICE PRIVIleges, $5. 621 Monadnock bldg.

HALF OF PRI. OFFICE AND SERVICE. Rr. 1057, 208 S. La Salle.

NEWLY FURN. PRI. OFFICES, $21; DESK space, $11. R. 403, 30 E. Jackson-blvd.

TO RENT—OFFICES AND SHOPS.

Outlying.

2337 DEVON, ¼ BLK. FROM WESTERN—North Town State Bank Bldg., modern offices and suites, $25 up. S. E. Terman & Co., 10 S. La Salle. Randolph 3177.

TO RENT—FLOORS AND LOFTS.

WEST SIDE, NEAR LOOP.
Well lighted spaces; sprinkled and heated; electric freight and passenger elevators. 2,500 SQUARE FEET AND UP.
CLINTON REALTY ASSN.,
522 S. Clinton-st. Phone Harr. 2543.

TO RENT—SMALL SPACES—SML. SPACES. N. W. COR. LAKE AND JEFFERSON-STS. Mfrs. agts., light mfrs., take notice. Very light; 12x14; 18x40, 35x40, 21x50, 21x100. AND REASONABLE RENT. POSS. NOW. HENRY A. KNOTT, 112 W. Adams-st. Phone Rand. 2321.

75 CENTS SQUARE FOOT.
8,000 sq. ft. each fl.; desirable location; between Randolph and Lake; may divide. MARK LEVY & BROTHER, 7 S. Dearborn-st. Randolph 3683.

162-166 N. CLINTON-ST.—11,000 SQ. FT.; stm. ht.; freight, pass. elev.; in units of 3,400 sq. ft. on 2d-3d flrs. each, and 4,800 sq. ft. bsmt. space. MEHRING & HANSON, 162-166 N. Clinton-st. Franklin 7760.

DEVON-AV., NEAR WESTERN—UNUSUAL corner loft space, 4,500 sq. ft., 2d floor; daylight new building; will divide to suit; very attractive rent. S. E. Terman & Co., 10 S. La Salle-st. Randolph 3177.

DEVON-AV. NR. WESTERN — UNUSUAL corner loft space, 4,500 sq. ft., 2d floor; daylight new building; will divide to suit; very attractive rent. S. E. Terman & Co., 10 S. La Salle-st. Randolph 3177.

7,000 SQUARE FEET.
Floor space, light manufacturing, printers; low rental; ideal location, 439 S. Clark. Wabash 9640.

TO RENT — STORE AND BSMT., 50X150, at 26-28 N. Clinton-st. Also offices on 2d fl. ALEX FRIEND & CO., Inc.

TO RENT—FLOOR, 16,000 FT.; SPRKLD., light 4 sides; heat and elevator service; low rent. State 6137.

WANTED—STORES, OFFICES, LOFTS.

WANTED—TO RENT—STORE SUITABLE for auto repair shop; N. or N. W. Side. Address J 247, Tribune.

TO RENT—MANUFACTURING PROPERTY.

MACHINE SHOP EQUIPPED FOR PUNCH press work and nickel plating. Owner will furnish additional work to more than pay for rent. Address K S 409, Tribune.

EXCEPTIONAL BARGAIN—10,000 TO 130,000 sq. ft. on switch, light 3 sides, heat, spr. FRANKLIN 4860.

15,000 SQ. FT. GROUND FLOOR; WILL div.; mod.; daylight; good trans.; immed. poss.; conc. Own. Address P S 411, Tribune.

1 STORY BLDG., 15,000 FT.; LIGHT 4 sides; concrete floor; low rent. State 6137.

1 STY. BLDG., 17,000 SQ. FT., $300 MO.; reduced from $600. FRANK. 4860.

TO RENT—BUILDINGS.

1729 N. WELLS-ST.
3 story and basement, upper floor 2 stories high all outside light; 100x100 ft.; can be used for dancing, indoor golf, athletics, light manufacturing, etc.; will give long lease; rent reasonable. Apply 1706 N. Well-st.

TO RENT OR SALE—N. SIDE. BEAUTIful cor. 4 sty. and bsmt. bldg.; clean dist. 45,000 sq. ft.; heavy mill const.; very large frt. elev.; lt. 4 sides; vac. adj.; will divide. Randolph 2311.

TO RENT OR SALE—ENTIRE BLDG., 1848 N. Lincoln-av.; 3 story base.; low rent; will dec. for resp. tenant; suitable for rooming house. Randolph 5330 for part.

TO RENT—HALLS.

LODGE HALL FOR ALL OCCASIONS, S. E. Cor. Broadway and Belmont.

WANTED—TO RENT—FARMS.

WANTED—TO RENT—NR. CHI., N.-N. W.; 1 to 5 acres with bldgs., suit. for chicken farm; might buy. Address L 356, Tribune.

OFFICE FURNITURE, FILES, SAFES.

Happy Days Are Here Again.
Let the other man's loss be your gain. Complete your office with beautiful office furniture that others have paid for but could not retain during the stormy business of the last few months.
The largest collection in Chicago will be sold at bargain prices at our warehouses where we have ample room.
236 W. LAKE-ST., CORNER FRANKLIN. OFFICE FURNITURE CLEARING HOUSE.

STEEL STORAGE CABINET. Equipped with 18 dr. 6x9 in. invoice files. Worth new $90. Will sacr. for 1-3. NO. SIDE DESK, 616 N. CLARK.

USED DESKS, CHAIRS, FILES, SAFES and equip.; cheap. Central Office Furniture Co., 427 S. Wabash. 133 W. Lake-st.

ALL OUR OFFICE FURNITURE REDUCED. 40 S. WELLS, RELIABLE, DEAR. 3375. SPAK & NATOVICH, 331 S. DEARBORN.

REPOSSESSED OFFICE FURNITURE, safes, files, etc.; see us and save money. LOME, 408 S. Dearborn. Harrison 7500.

BEST BARGAINS IN DESKS, CHAIRS. New and used; lowest prices and terms. Julius Bender, 901 W. Madison. Mon. 1710.

MEDIUM SIZE DOUBLE DOOR SAFE, cheap. Call Armitage 2900.

WAL. AND MAH. OFF. FURN., ETC. NO offer refused; act quick. 189 N. Dearborn.

STORE FIXTURES.

FOR SALE—AT CLOSE OUT PRICES REclaimed, new and slightly used showcases, counters, shelving, tables, drug outfits, etc. Easy terms. Grand Rapids Store Equipment Corp., Merchandise Mart, Chicago, Ill. Superior 7349.

COMPLETE EQUIPMENT OF MEDIUM sized restaurant at 1-3 original cost. 4815 Lincoln-av. Ardmore 10268.

BEAUTY SHOP AND BARBERS' FIXTURES —New and used; easy payments. PAIDAR CO., 1120 N. Wells-st. Ph. Diversey 0200.

$600 ICE BOX, USED ONLY A FEW MOS.; suitable for delicatessen; price $250. Address K 165, Tribune.

STORE FIXTURES—SAVE OVER HALF now. New or used of every kind. Easy payments. Chas. Bender Co., 608-614 N. Wells.

BUSINESS DIRECTORY.

Auto Repairing and Storage.

YOUR CAR REPAIRED—12 MO. TO PAY. Storage, $8.00 month and up. New Alps Gar. 1630 S. Wabash. Vic 3731.

Coal, Coke, and Fuel Oil.

LUMBER AND COAL—CASH OR CREDIT. Pocahontas. Deliver anywhere, city or sub. LENZEY, 53 W. Jackson-blvd. Harr. 5410.

Golf Equipment.

GENUINE GOAT GRASS.
Finest putting Surface Known. For Miniature Golf Courses. Play on it and decide for yourself at 5608 N. Winthrop-av. 2805 Sheridan-rd., at Diversey. 2120 N. Western-av. 5418 W. Madison-st.
D. P. CLEMMER CO., 4353 N. ASHLAND-AV., CHICAGO. WELLINGTON 1100.

Miniature Golf Courses
installed on your location; 9 or 18 holes; choice of interesting and sporty equipment; on display. Phone Austin 0414 or 0403 for appointment.

GENUINE PATENTED GREEN GOAT GRASS stain. Sprayed on any golf course in metropolitan Chicago, $2 per gallon put on. Phone Wellington 1100.

Massage and Bath.

MANICURING AND BODY MASSAGE, 32 N. State, Rm. 607. Phone Dearborn 8796. Hours, 9 a. m. to 5 p. m.

MASSAGE—SWEDISH, MAGNETIC, VITALic and Oriental. Select clientele. Rm. 111, 1238 N. Clark-st. [not 1236]. 1-6, Sun. 11-3.

MASSAGE, BATH, ELEC. TREATMENT; lady attendant. 166 W. North-av., 2d apt.

MASSAGE CABINET BATH—GIVEN BY nurses. 662 Oakdale-av. Lake View 6462.

MASSAGE BATHS—LADY ATTENDANTS. NON-PAREIL, 4931 Sheridan. Edg. 7384.

MASSAGE, STEAM SULP. BATHS FOR rheu., reducg. 438 E. 75th. Tri. 6872.

MASSAGE, SUN BATHS BY APPOINT. Miss Phillips, 1169 N. La Salle. Lin. 9377.

SCIENT. MASSAGE AND BATH. KELLberg grad. Young, strong nurse. Ken. 8936.

MASSAGE, ELEC. TRTMT. H. J. E. INST., 2d apt., 5 E. Walton-pl. Whitehall 5159.

MASSAGE AND BATH BY GRADUATE masseuse. 801 Cornelia. Lake View 1609.

MASSEUSE—10 A. M.-6 P. M. Apt. 404 Diversey 2162. By appointment.

BATH-MASS., ELEC. NURSE, ATT. 10 a. m.-9 p. m. 4072 Sheridan. L.V. 2300-01.

BATH, MASS., ELC NURSE ATT. 10 A. M.-9 p. m. 4072 Sheridan. L. V. 2300-2301.

MASSAGE, BATH, YOUNG, STRONG MASseuse, 484 Deming, cor. Clk. Div. 4120.

SWED. MASSAGE, BATHS, ELEC. TRTMTS. Asther Inst., 32 N. State, R. 1000. Dea. 2614.

NEW YORK SWEDISH MASSEUSE DEsires a few patients. Calumet 5182.

MASSAGE—LADY ATTENDANT. HOURS 10 a. m.-8 p. m., by appt. only. Pla. 7314.

MASSAGE—LADY ATTENDANT. 6242 S. Park-av. Engl. 3500. Miss Andrews.

SCIENTIFIC MASSAGE AND BATHS. MAG treat. Lady attendant. Doug. 4297.

Moving, Storage, and Hauling.

RETURN LOAD TO PHILADELPHIA, BALtimore, Washington, Pittsburgh, intermediate points; every load insured; special rates. Dunn Bros., 6716 Cottage Grove. Dorchester 2600.

MOVING ANYWHERE— LOADS INSURED. ASSOCIATED MOVERS. WENTWORTH 2447.

HOUSEHOLD GDS. TO CALIFORNIA AND New York; no crating nec. R. Pk. 4606.

PATENTS—PATENT ATTORNEYS.

PATENTS, TRADEMARKS, COPYRIGHTS—MILO B. STEVENS & CO., 53 W. Jackson-blvd. Estab 1864. Main office, Washington.

PLUMBING, HEATING AND FIXTURES.

USED AND NEW BOILERS FOR SALE — LEADER BOILER AND HEATER CO., 175 W. ADAMS-ST.

REAL ESTATE FOR SALE.

APARTMENT BLDGS.—SOUTH SIDE.

Forced to Sell
BUILDER SACRIFICES
11 2-flat brick buildings in West Highland for less than building cost.
Beautiful mod. 2 flat brick bldgs. 5 and 5 rooms, on lot 30x125 ft.; flooded with sunshine; sun parlor, fireplace, bookcases; steam heat; nicely paved street; close to Rock Island R. R., Beverly Hills and forest preserves; near school and churches.
Worth $15,000; will sacrifice for $10,500—$2,000 down.
AGENT ON PREMISES.
8427-8451 SEELEY-AV.
MUTUAL NAT'L BANK—AS TRUSTEE.
OFFERED BY
J. M. McANDREWS
EXCLUSIVE AGENT.
434 E. 75TH-ST.
ALL PHONES—VINCENNES 6201.

FOR BARGAINS
IN APARTMENT BUILDINGS SEE
GLATT & PRICE,
6827 STONY ISLAND-AV. DORCHESTER 8800.

FOR SALE—7508 S. HALSTED-ST.; MUST sell! Bargain hunters take notice. Reduced again and again and today it goes down to $14,250; 2 flat brick, modern, hot water heat; 4 car garage. Come out today and look it over. FIRST REALTY COMPANY, 56 W. Washington-st. Central 5151.

PARK MANOR 6 APT.
Mod. brick bldg. 6 large, light, well arranged 4 rm. apts. Convenient to 3 surf. lines and stm. rd. to loop, stores and schls. Price sacrificed, $25,000, terms. Welches, Mid. 2135 for particulars.

SACRIFICE BY BANK
to satisfy mortgage; 2 flat; modern; h. w. ht.; 2 car garage. B. F. Lewis, Plaza 2500.

APARTMENT BLDGS.—S. W. SIDE.

2 3-FLAT BLDGS., CHEAP. E. J. GLACKIN & CO., 7330 S. Western-av. Hemlock 6375.

APARTMENT BLDGS.—NORTH SIDE.

BIGGEST BARGAIN IN ROG. PK.; 4 APTS. Lot 50x125; ground value alone $700 ft.; 2 street fronts; 2 blks. Morse "L" sta.; zone 3A; mtge. $16,500, 5½%, 4 years; $11,500 cash takes equity. Address L 372, Tribune.

BLDG. CONTAINING 1 STORE, 2 SIX rm. apts., 1 four rm. apt., 2 car brick garage; steam ht.; sell $2,000 cash, bal. terms; or trade clear vacant. 3824 N. Clark-st. Phone Rand. 0307 or South Shore 9205.

2 APT. BRICK, 6 RMS. EACH; 2 CAR BRK. garage; all modern. Will sell for fair offer. 5928 N. Campbell-av. A. J. WILLIAMS, owner. Dearborn 7212.

ARCADIA-TERRACE—2 FLAT, 6-6 RMS.; like new; modern; newly decorated. Owner. Must sacrifice. 2344 Devon, Sheldrake 0100.

APARTMENT BLDGS.—N. W. SIDE.

$110,000 19 APT. BLDG.
taken back by builder; will sacrifice for $84,000; 2 yrs. old, 4 and 5 rms., refrig.; firmly located in 4100 blk. on N. Keystone-av. $7,000 to handle. Ph. Irving 0449 or 4027 No. Crawford.

$3,850—2 FLAT FRAME, NEW; CAME here from another city to sell; must sell in 3 days. This is a sacrif. Act quick. Pal. 7967, bet. 7:30-10 a. m., and 4:30-10 p. m.

8 APARTMENT CORNER BUILDING, $34,000; $10,000 cash. Apply 4985 Elston.

NEW HI GRADE 2 FLAT; 6-6, SLP. PCH.; bargain by builder. Irving 8607.

APARTMENT BLDGS.—WEST SIDE.

FOR SALE—2 BLKS. GARFIELD PARK AND "L" depot; 6-7 rms.; steam ht.; $10,000. Terms, $2,000 down. WHITESIDE & WENTWORTH, INC., 8 S. Dearborn-st. Central 2067.

MOD. BRICK 2 APT., BLK. W. OF GARfield Pk., nr. Jackson; brk. front, 6-6, h. w. ht. Owner wants quick deal. Kedzie 0027.

CO-OPERATIVE APARTMENTS.—SOUTH.

7412 SOUTH SHORE-DR., IN DE LUXE 3 apt. bldg. overlooking lake, 7 rs., 3 baths, s. por., slp. pch., gar.; total mo. assessment $123. Barg to right party. S. Shore 7290.

BUSINESS PROPERTY—SOUTH.

FOR SALE OR EXCH.—5 STORES AND 15-5 rm. apts.; 4521-29 Cottage Grove-av.; white tenant; rent $11,000; 1st mtg., $25,500; price $60,000; will trade equity and other clear vac. for apt. equity, subj. to 1 mtg.; near I. C. sta. Thos. E. Kay & Co., 7039½ Jeffery-av. Fairfax 9300.

SAC. FOR CASH, 7 STORES, HYDE PK.; well financed. Address M M 226, Tribune.

BUSINESS PROPERTY—WEST SIDE.

3 STORY FRAME AND BRICK BLDG.; 1 store and 4 flats, loc. industrial property nr. new postoffice bldg.; terms to suit buyer. Act quick. 1437 W. Taylor-st. Haym. 1617.

HOUSES—SOUTH SIDE.

LOOP BANK.
has several 5 room brick bungalows at attractive prices. Streets paved and good trans.; small cash payment required. Address N Y 190, Tribune.

$8,000 MODERN BRICK BUNG., $8,000. Only $500 down; almost new; 5 rms., sleeping porch; steam heat; 33 ft. lot; R. I. trans.; well financed. TENINGA, 915 W. 63d-st. Normal 7200.

5 RM. BUNG AT A BARG.; H. W. HT.; excel. loc., so. of 79th; taken in foreclosure; terms. Mulholland. Cedar. 1600.

HOUSES—SOUTHWEST SIDE.

HERE IS YOUR START.
HAVE YOU SAVED AT LEAST $100? CAN YOU PAY $50 A MONTH?
You can get your start and buy my home today with your rent money.
I got my start this way and would like to see you have the same chance.
Let me know where I can see you to talk things over.
Address P B 91, Tribune.

HOUSES—NORTH SIDE.

NEW BRICK RESIDENCE, 8 RS., 2 BATHS, breakfast rm., Electrolux refgn., vapor and oil burner; 2 car brk. gar.; bargain; take vacant and part cash; located at 5810 N. Talman-av. Graceland 5519.

HOUSES—NORTHWEST SIDE.

YOU NEED NOT PAY
MORE THAN $100 DOWN AND $45 A MONTH FOR MY 5 ROOM BUNGALOW.
I just want to be satisfied that I am dealing with an honest man with a steady position.
NO RED TAPE WITH ME.
Address O O 501, Tribune.

Reduced $10,000 to $7,500.
Bungalow, 2 car garage; 5 rms.; automat. boiler, big furnace; Celotex insulation; tile bath; windows screened, stormed; trees and shrubbery; str., alley impvmts.; all transp.; $1,000 down, 24 paymts. on rental basis. YOU CAN SWING IT—DO IT! Ph. Downers Grove 1503.

REDUCED—$9,000 TO $7,500
Must dispose of new 5 rm. brick bungalow. 3750 Nordica-av.; street and alley paved; 30x125 ft. lot; all improvements; $350 down, balance like rent. Owner on premises.

8 RM. BRICK HOUSE, 30 FOOT LOT, 2 car gar.; hot water heat; 1½ blocks to school; feeder bus Narragansett-av., 2 blks. to car line; price $9,000; suitable terms. Austin 1163.

COR. HOUSE; LOT 43X125, H. W. HT.; st., alley paid; 2 c. gar.; close to Milwaukee-Lawrence; $7,300; cash $500, bal. easy. ADVANCE REALTY, 4916 Irving Park.

4 ROOM HOUSE, NR. IRV. PK.-BLVD., LGE. lot, garden; imp. paid, street paved; will sac. for $2,950; only $200 cash, $30 mo. Address N S 556, Tribune.

4 RMS. AND GARAGE, $2,950, BATH, EL., etc. Lot 45x125; $200 cash, $30 mo.; good trans. Near Belmont-av. Address M M 138, Tribune.

RESIDENCE—EXTRA LOT, 6 RMS., ENCL. rear pch., gar., gd. loc., nr. sch. and trans. Barg. price, $9,000. 4146 N. St. Louis-av., or ph. Owner, Juniper 8414.

BARGAIN—6 RM. RESIDENCE; H. WTR. ht., tile kitchen and bath, tile roof, canvas walls. Sanitas walls in bedrms., Frig. 1737 N. Newland-av. Merrimac 9026.

NEW 5 ROOM BRICK BUNGALOW, OAK trim; built-in features; garage; $5,600; $1,000 cash. Call 3960 N. Narragansett-av.

HOUSES BUILT TO ORDER.

WILL BUILD ON YOUR LOT BUNG. OR 2 flat without a down payment. H. Finegold, 4932 N. California-av. Longbeach 1611.

YOUR HOME BUILT AS YOU WANT IT—On your lot; pay like rent. Fra. 5262. BIDKER-MORRIS CO., 77 W. WASHINGTON.

VACANT—SOUTH SIDE.

SOUTH PARK-AV. CORNER,
120X167 FT.
An ideal site for court apt. bldg., business or valuable corner for gas station, clear. Owner will sacrifice for part cash. Welches Mid 2135.

WILL TRADE MY 30X125 FT. LOT IN VIcinity of 79th and Ashland, fully improved, for your suburban vacant, or will sell $150 down, no brokers. Address E C 290, Tribune.

BARGAIN FOR IMMEDIATE SALE—REtail site; excellent trans.; central gateway to world's fair, 22d-st., near Michigan. Address N E 200, Tribune.

Few are the needs of apartment hunters that cannot be satisfied through the want ads in the Tribune. You can find furnished or unfurnished apartments, any number of rooms, special features, transportation, in any location in Chicago or suburbs. Hunt your apartment this year the comfortable way —through the Tribune Want Ad Section.

REAL ESTATE—AUSTIN.

HOME TOO LARGE FOR WIDOW OWNER; 6 rm. brk. res.; N. Austin loc.; 3 bedrms.; A1 condition; large screened porch; lot 50x120; garage; convenient to trans., schools and stores; price $10,500; terms. F. C. PILGRIM & CO. [open evenings], 5637 W. Lake-st. Austin 1680—Village 5100.

REAL ESTATE—MFG. PROPERTY.

NEW 1 STY. 5,000 SQ. FT. FACTORIES. 2623 Belmont, 4740 Armitage, 4522 W. 16th, corner. Also 10,000 sq. ft. 4732 5th-av.; im. poss. Owner. Brunswick 4860.

20,000 SQ. FT., 2 STORY HEAVY BLDG., track, htg. plt., ofs., car line; lt. 4 sides. CHANDLER & MONTAGUE. Rand. 1828.

LOT 55X125 ON RAILROAD; IDEAL MFG. site; owner needs money; will sell at bargain. Call Randolph 0307.

REAL ESTATE—SUBURBAN—SOUTH.

Miscellaneous.

100X300,
$895.
Only 4 blks. from depot, schools and stores; facing stone road, has elec. light, gas and water in and paid for; will sell on terms to suit; only 45 minutes ride to loop; this is a real bargain; write for free round trip tickets to look it over. Address O H 394, Tribune.

ROADHOUSE AND TOURIST CAMP.
Good bldgs., with 7 acres and 300 ft. frontage on heavily traveled National hwy.; should prove gold mine from now through World's Fair; will sac. all for $13,000; give good terms; no real estate men need answer. Address O S 321, Tribune.

8 RMS., 2 BATHS, FURNACE HT.; 50 FT lot; 30 min. I. C. serv., 13c fare; can be used as 2-4 rm. flats. Address N C 552, Tribune.

REAL ESTATE—SUBURBAN—S. W.

FOR SALE.
Ideal for Chicken Farm.
510 ft. frontage on county highway; 216 ft. in dept.; less than 1 mile from depot; 1 hr. ser. to loop; must have $650 cash; bal. monthly payments; improvements in and paid for; no assessments. Address O H 319, Tribune.

SMALL CHICKEN RANCH.
Good 3 rm. home and complete poultry plant with pedigreed chickens, on large tract in good suburb; water, gas, elec., streets in and paid for; no assessments; good rail service to loop; will sell all for $1,800 and give good terms. Phone State 3799.

5 ACRES.
Only 45 minutes ride to loop; has 500 ft. on good creek; ideal place for chicken and duck farm; must sell so will let go at bargain on your own terms. J. A. SHERMAN, 6211 S. Troy. Republic 4995.

GET THE FACTS about the largest poultry colony in the state of Illinois. Call, write or phone Franklin 2650 for free round trip tickets. Elmore Real Estate Improvement Co., 100 N. La Salle.

REAL ESTATE—SUBURBAN—NORTH.

Evanston.

SPECIAL OPPORTUNITY TO SECURE lake shore residence with riparian rights at minimum cost, 8 rm. home, in perfect condition for close to ground value, heavily wooded extra deep lot.
HOKANSON & JENKS, INC.,
513 Davis-st., Evanston. Greenleaf 1617.

EVANSTON PROPERTY FOR SALE. John F. Hahn, Inc. 1619 Sherman-av. Rogers Park 5115.

Glencoe.

BEAU. ENG. BRICK 8 RMS., 3 BATHS; superbly landscaped grounds; choicest east sec. BILLS REALTY, INC., Wilmette 3740.

RESIDENCE SITE ON A HILL; FRUIT trees; 62x187 ft.; in Glencoe's club section. $8,500. Winnetka 3450.

Lake Forest.

BEAU. NEW ENG. BRICK AND STONE house; 4 master bedrms., 4 baths; beau. shrubbed large lot, etc. Spec. priced for quick sale. Address O Y 295, Tribune.

Wilmette.

FOR SALE—FINE OPPORTUNITY TO SEcure beautiful residence; 2 car garage; 777 Michigan-av., Wilmette, fronting park and Lake Michigan; lot 81x171; price now reduced to $60,000 for quick sale. For details see Iversen & Co., 105 S. Dearborn-st Central 5200.

BRAND NEW 6 RM. BRK. COL.; ALL large rms.; gem of tile bath; extra lav.; oil ht.; gar.; drive; $15,500; tms. like rent. Kroll & Smith, 424 Linden-av. Wilm. 500.

SEE OUR UNUSUAL LIST OF LGE. AND small N. Shr. homes, sale and rent. Mouat & Flaherty, 1177 Wilmette-av. Wilm. 273.

Winnetka.

WILL SELL AT A GREAT SACRIFICE MY 94 ft. of vacant on Sheridan-rd. in north Winnetka; will make reasonable terms. Address O D 305, Tribune.

Miscellaneous.

PROFITABLE OPPORTUNITIES IN REAL estate. Send name and address for buyers' bargains. Excellent loc. and transp. No obligations. Address P D 351, Tribune.

REAL ESTATE—SUBURBAN—N. W.

Arlington Heights.

2 ACRES ON CONC. HWY., ½ MI. LIMITS; ideal for poultry, rabbits, truck farm; will divide; small down payment. State 3861.

WILL SACRIFICE 8 ACRES AT $650 AN acre. Call Palisade 8130.

Barrington

FOR SALE—LARGE CORNER HOMESITE in Barrington; excellent location; 42 min. to Loop. Will take good car for my $500 equity; $545 bal., payable $10 per month. Address O E 579, Tribune.

Bensenville.

5 RMS.; H. W. HT.; ALL MODERN; LOT 50x150; $1,000 cash and terms. Phone 64.

6 RM. BRK. VENEER; H. W. HT.; ALL mod.; lot 50x150; will rent. Phone 64.

Park Ridge.

PARK RIDGE HOMES AND HOMESITES. L. A. KINSEY & SONS. Courtland and Peterson-avs. Central 7780 or Park Ridge 522.

MUST SELL IMMED., 50 FT. LOT. WILL sell for $800 if taken at once. $100 cash, $10 mo. Address P K 314, Tribune.

Miscellaneous.

PAY LIKE RENT AND MOVE IN NOW.
Beaut. 4 rm. home on 60 ft. fully imp. lot, 5 blks. to sta., good N. W. side suburb; must have steady job and good references. Address E M 342, Tribune.

4 AC. CHICKEN FARM, PEDIGREED STK.; compl. outbldgs., mod. home; income from poult. will carry. Address M L 536, Tribune.

SAC. MOD. 5 RM. BRICK BUNGALOW, H. w. ht., located Elmwood Park, price $7,300, $1,000 cash. 2604 N. Cicero-av.

REAL ESTATE—SUBURBAN—WEST.

Berwyn.

BEAUTIFUL 5 ROOM BRICK BUNGALOW, $6,250.
3 yrs. old, oak trim, full basemt.; well financed; $1,000 cash. 3838 Grove-av., Berwyn. Mr. Dunn, 6435 W. 34th-st. Ber. 1744.

Brookfield.

4 ROOM BUNGALOW with large attic for extra rooms. FRONT AND REAR PORCHES. ONLY $45 MONTHLY PAYMENTS. Address O E 403, Tribune.

Downers Grove.

½ ACRE—½ PRICE.
Because of need of money will make this tremendous sacrifice; water, electric and improved roads; real bargain; liberal terms. C. A. ZBOUT. 4901 Belmont-rd., Downers Grove, Ill.

5 ROOM BUNGALOW— ONLY $45 MONTHLY PAYMENTS TO RELIABLE PARTY. QUICK ACTION NECESSARY. ADDRESS T D 427, TRIBUNE.

Lombard.

FOR SALE OR LEASE—4 RM. HOUSE ON corner, for gas station; on Main-st. O. J. Roath Realty Co., Lombard, Ill.

REAL ESTATE—SUBURBAN—WEST.

Elmhurst.

5 ROOM BRICK BUNGALOW. $50 MONTHLY PAYMENTS. Would like to have $100 cash and be assured that you have a steady position with a responsible firm. Address B N 500, Tribune.

FOR SALE OR LEASE—7 RM. HOUSE, AT northwest corner of Spring-rd. and Montrose; can be used for home and shop if necessary or filling station. Inq. Suburban Trust and Savings Bank, Oak Park, Ill.

$8,500—$500 CASH, $55 MO., INC. INT., buys new press brk. bung.; 5 lge. rms.; lge. attic; tile roof; sleeping porch; f. ht.; lot 50x140; 2 blks. elec. sta.; $1,000 under price. Address O N 405, Tribune.

BEAU. 6 RM. BRICK RESIDENCE, H. WAT. heat; lavatory 1st flr.; real fireplace; 2 car gar. Restricted loc. Lot 60x144. $12,000. Terms. AN HONEST BARGAIN. J. W. Reedy, St. Charles-rd. Elmhurst 2660.

LGE. 5 RM. BUNGALOW—ALL MOD. IMPS. in good loc.; a real sacrifice at $6,500, $350 cash. Address J 249, Tribune.

Glen Ellyn.

Sacri. New, Beaut. English
7 rms., 2 baths. Garage. Beautiful decorations. Pressed brick all sides. Lot 50x200. 4 blks. from N. W. R. R. and C. A. & E. electric. In this beautifully wooded Wrightwood. 565 Taylor-av., Glen Ellyn. $16,950. Easy terms. Comm. to brokers. Ph. Mr. Henry, Sup. 1480.

FOR SALE—70X170 FT. HOMESITE IN beautiful Glen Ellyn; very close to school and station; adjoining Glen Oak Golf club. Price $1,300. Will take good used car as part payment. Address O E 514, Tribune.

Maywood.

6 ROOM BRICK BUNGALOW. $55 MONTHLY PAYMENTS. Will require at least $100 cash payment and references. Address P J 135, Tribune.

Villa Park.

$100 DOWN PAYMENT— $45 MONTHLY. These payments will buy my 5 room home with large lot, flowers and garden. Address B P 92, Tribune.

5 RM. AND BATH, BUNGALOW, FUR. HT. 1 car garage, lge. lot, all imprs. in, close to schools, transp., $3,700, $200 down, $35 a mo. Address K 570, Tribune.

WIDOW MUST SAC. 5 RM. BUNG. FEW steps from trans. Barg. Very easy terms. Owner, 249 S. Villa-av., Villa Park.

Western Springs.

NEARLY NEW 5 RM. DUTCH COLONIAL resid.; only $6,800; small cash paymt., bal. like rent. T. H. Krumwiede & Co. La G. 730.

Miscellaneous.

WILL TAKE ANYTHING OF VALUE AS part payment for my 2 acre tract of land; including 2 corners, high and restricted, convenient to 160 trains per day and 40 ft. concrete highway; 38 min. from loop; small monthly payment for balance. Price $4,600. Address O H 205, Tribune.

SALE OR RENT—4 RM. HSE., $4,800; 5 rms., 2 car garage, $5,500; 4 rms., 1 car garage, $2,500; 4 rms., 1 acre, chick. hse., garage, $3,000; 40 min. to loop; terms. 126 W. Burlington, Westmont, Ill. Ph. D.G. 1108-J

REAL ESTATE—SUBURBAN—MISCELL'S.

BE INDEPENDENT. OWN A SMALL FARM.
A small home, a well stocked poultry house on 1, 2½, 5 or 10 acres with water, gas, elect. and streets in and paid; in good suburban neighborhood; can be yours for small down payment with rest like rent. Raise your own food, let your chickens pay for your place and still keep your job in the city. You will like our plan. Write for particulars and free tickets to inspect. Address O S 362, Tribune.

CHICKEN FARM.
4 room modern house on ½ acre; high ground; water, gas, electricity; 4 blks. from good suburban station; 45 minutes from loop; very easy terms to reliable family. F. H. ELMORE, 6314 S. Mozart. Heml. 5117.

2½ ACRE BARGAIN.
Good black soil, high and dry; dandy place for truck or chicken farm; good suburban service; stores and schools; price $1,400; your own terms. Address O E 522, Tribune.

REAL ESTATE—ACRE PROPERTY.

100X131, ONLY $650. Near Milwaukee-av.; make fine chicken farm; $80 cash, bal. terms. Call at 4810 N. Mason-av., end of Lawrence-av. car line.

REAL ESTATE—OTHER CITIES.

8 ROOM HOUSE—LARGE LOT; BENTON Harbor, Michigan; reasonable; what have you? By owner. Wentworth 8252.

REAL ESTATE—SUMMER RESORTS.

$2 DOWN FOR LAKE LOT.
The price of one vac. will buy large lake lot; one hour from Chicago; enjoy natural sand beaches, good fishing, and pleasures of outdoor life with conveniences of city; best of transportation; total cost $195. $2 down, $2 a week. Address P D 350, Tribune.

DON'T BUY
until you see what we have to offer in Wisconsin; only 2 hours from the loop; several water front lots. Must be sold at a bargain. Easy tms. Address P D 129, Tribune.

MUST SELL CHEAP.
Beau. summer home site, 50x125, at Silver Lake, Wis., only 49 miles from Chicago. $165; easy tms. Address O A 126, Tribune.

BUY LAKE LOTS FROM FARMER, $135; within two blocks of lake, at $1.50 per week; one block lake at $1.90 wk. Grav. roads, water and elec. in all cottages. W. F. McCarthy, R. F. D. 5, Burlington, Wis.

TO CLOSE AN ESTATE HELD BY LARGE Wis. bank, several heavily wooded all water front parcels on beautiful lake will be sold at sacrifice; only 65 miles from Chi. Address P D 130, Tribune.

FORCED TO SELL
large summer home site, 50x160; water front lot, $365; at Silver Lake, Wis.; only 2 hours from loop. Box 6, Silver Lake, Wis.

WOODED LAKE LOTS; CLEAR SPRING fed sand bottom lake; $169; 7 mi. shore line; plenty bass, pickerel, perch; $10 dn., $5 mo. Otto Fraun, own., R. 2, Burlington, Wis.

LAKE GENEVA—MOD. 7 RM. RES., TWO baths, 2 car garage, elec. stove; price reduced from $18,000 to $12,500 for quick sale. Phone evenings, Newcastle 3474.

BEAUTIFUL 50 FT. LOT, IN WOODS AT lake, nr. Antioch; bargain from owner; pay only $10 ea. mo. Address M H 243, Tribune

WATER FRONT LOT, $495, INCLUDING boat; lake 33 mi.; terms. Wellington 8950.

FOX RIVER WATER FRONT, $500—SANDY beach; 50 mi. Address O T 553, Tribune.

NEW COTT., $645; WORTH DBL.; LG. WIS lake, 98 mi. Address K P 481, Tribune.

SAC. 3 RM. COTT., $595; INSIDE TOILET; lrg. Wis. lake. Address O A 125, Tribune.

REAL ESTATE—FARM LANDS.

Indiana.

5 ACRES AND 5 RM. HOUSE—$2,750; 50 laying hens and meat rabbits; 16x16 henhouse; lumber for additional outbuildings; 2 miles from Michigan City on highway No. 43; good black soil; electric available; can give 5 acres more if desired; $300 per acre, $1,250 cash, balance first mortgage; no brokers wanted. Address P D 417, Tribune.

Illinois.

$25 STARTS YOU ON
chicken farm; GAS and ELECTRIC available; size 60x283 ft. LARGER THAN 4 CITY LOTS; 3 BLOCKS to Aurora-Elgin station; ONLY $450; $25 cash; $10 monthly. Address M N 441, Tribune.

160 ACRES, FARM AND HUNTING grounds, 35 acres overflowed land in Illinois River Valley, 200 miles S. W. of Chicago, 3 miles off hard road. In flight of geese and ducks. Address L E 10, Tribune.

FOR QUICK SALE—8 ACRES WITH BUILDings; near town and 40 ft. pavement. Write Box 44, Monee, Ill.

10 ACRES OF BLACK LAND, NR. ELGIN; for truck garden; price $1,000, $250 cash, $25 month. Call Central 1715.

Michigan.

$6,000 [$4,000 CASH, BAL. MORTGAGE 3 years, 6%] will buy 2,400 acres of very good, unimproved, cut over land, situated in Mackinac County, Mich., two miles from Garnet on the Soo railway. Also two miles from paved state highway. Four-fifths of land high and rolling. Good trout stream. No incumbrance. Perfect title.
The property actually stands me ten dollars per acre, but is now offered for sale at one-fourth its cost to me, as I am obliged to quickly liquidate this and other large holdings regardless of original cost.
If you have the cash and mean business write or wire owner for plat and full details. Correspondence with the merely curious not invited. No trades.
I. A. YARNELL, Lake Wales, Fla.

ONE ACRE, EDGE TOWN, S. W. MICH.; gd. 6 r. hse.; el. lts.; gar.; henhse.; variety nice fruit; fertile land; only $1,400, ½ cash. Address K T 133, Tribune.

120 A.—STOCK, TOOLS, CROP; NR. HARD road, S. Mich.; good soil; brick hse., barn, etc.; $4,400; tms. Roessler, 140 S. Dearborn.

160 A. 40 CLRD., ¾ MI. LAKE AND STORE; 5 r. hse., stable, apples; $1,600, $100 cash $25 mo. Evans-Tinney Co., Fremont, Mich.

Nevada.

CITIZENS CAN SECURE 640 ACRES GOVernment farm land, 50c per acre; pretty valley; potatoes, alfalfa, stock, water, neighbors; residence not required. See MR. LUTES, Great Northern hotel.

Wisconsin.

SOO LINE LAND GRANT LANDS IN UPper Wisconsin; free information; ask for Booklet No. 53; homeseekers' rates. Address H. S. Funston, Land Dept., Soo Line Ry., Minneapolis, Minn.

120 ACRES, CLAY SOIL, GOOD BUILDings, stock and machinery; $14,500; 1 mile out; heart of dairy section; $2,000 down, bal. ¼ of income. Chas. R. Setzkorn, Arpin, Wood Co., Wis.

SETTLE ESTATE, SACRIFICE AT $4,000 my 31 acre farm with house, barn, gar., chicken house; 2¼ mi. Avalon, Wis., 90 mi. Chicago. R. J. Smith, 1446 Hollywood.

LAND IN UPPER WISCONSIN CHEAP. EDWARD HINES FARM LAND CO. Room 2102, 100 W. Monroe, Chicago, Ill.

REAL ESTATE WANTED.

For Cash.

WANTED—LARGE APT. HOTEL OR APTS. in exchange for my property. D. L. OLCESE, 10 S. LA SALLE-ST.

REAL ESTATE WANTED.

For Cash.

LOOK! LOOK!
If you want all or part cash for your property we may be able to help you. Call in person at Room 1600, 100 N. La Salle.

HAVE $15,000 CASH;
Want Business Property. GEO. C. BOUR & CO., 2010 E. 71st-st.

WANT 12 OR 15 APT., MODERN. North of Lawrence, east of Clark. Have $20,000 cash and clear 3 flat. ARTHUR KRUGGEL & CO., 4865 Broadway.

WANT FARM 10-40 AC. WITH HOUSE, FOR truck farming; must be reas.; easy monthly paymts. Address P D 128, Tribune.

By Brokers.

REAL ESTATE SALES MADE AT AUCTION. Improved and vacant property. Owners trustees and institutions consult with Samuel S. Carman, 40 N. Dearborn-st. Cent. 0023.

HAVE CUSTOMERS WITH CASH. FOR GOOD BUSINESS PROPERTY. FRANKENSTEIN & CO., 33 N. LA SALLE.

REAL ESTATE FOR EXCHANGE.

Apartments.

$7,000 EQUITY IN MODERN 5 AND 5 RM. brick flat located on Austin-blvd. in Cicero; 4 yrs. old; will exchange for bungalow or choice vacant; in answering give full details as to price, location, etc. Address O P 473, Tribune.

BEAU. MOD. 30 FLAT ADJOINING COLUMbus pk.; will exchange for mortgage paper, real estate bonds or choice clear city vacant. Ph. Columbus 2608, Mr. Brooks.

HAVE $7,000 EQUITY IN MOD. 2 FL., 2 car gar.; exc. loc. Will trade for apt. hotel leasehold; private party. Address Y 583, Tribune.

MOD. 2 FLAT, 4 FL. OR RES., N. W. SIDE, to offer for going farm in Wisconsin or northwest Ill. 2604 N. Cicero-av.

WILL TRADE $10,000 EQUITY IN 2 SMALL bldgs. for 6 or 8 north apt. Call Latimer. Lake View 4666.

WILL TRADE 2 FLT. BRK., N. S., FOR VAC. property on N. S. Address E C 245, Tribune.

SPECIALIZING IN SOUTH SIDE TRADES. ETTLINGER, 7819 Stony Island-av.

Business Property.

CAR LINE INTERSECTION.
One blk. to "L" sta., 1 mile to loop; 3 story bus. blk.; small 1st mtg. only. TRADE for acreage within 120 miles Chicago. JOHN CUMMINGS LINDOP, Village 8900. Mansfield 7101.

40 RM. APT. HOTEL, SUBJ. TO 1 MTG., for smlr. and cash. Address Y 599, Tribune.

Farms and Acres.

4 A. POULTRY FARM ON RAND-RD., NR. Lake Zurich, 5 rm. house, 2 story; chicken house, furn. heat, 3 small chicken houses, 2 incubators, 1 truck, for improved or vacant. 2604 N. Cicero-av.

Houses.

WANT 2-3 FLAT BRICK OR FRAME OR mortgage paper, contracts for $10,500 equity in 2 new brick bungalows. 3750-54 Nordica-av. Owner on premises or call Randolph 1187.

5 ROOM BRICK BUNGALOW; OCTAGON front; 45 ft. lot; 2 car garage; $8,000; first mortgage $4,000. Want Florida or California prop. 3636 N. Paris-av.

EXCH. 6 RM. BUNG. FOR FARM OR SUMmer restr. 4144 W. 25th-st., over store.

Vacant.

WILL TRADE MY 5 ACRES IN SUBURBAN Chicago for bungalow or equity in 2-flat. Fine for chicken farm. No agents. Address E D 110, Tribune.

WANTED—EQUITY IN 2 FLAT OR BUNGAlow in exchange for my business lot in good neighborhd. Address P D 352, Tribune.

Miscellaneous.

6 RM. FLORIDA BUNGALOW AND CLEAR Chicago vacant for Chicago home, 2 or 3 flat, N. or N. W.; subject to 1st mtge. only. Address N T 179, Tribune.

REAL ESTATE LOANS.

First Mortgage.

WANTED—LOAN, $10,000, 6%, ON IOWA 160, 65 acres in choicest 6 year apple trees. Improved. This loan slightly larger than life insurance makes, but easily worth $32,000; will pay $300 commission. A. B. Shriver, Winterset, Iowa.

PRIVATE FUNDS FOR 1ST AND 2D MORTgages to property owners; low rates. 139 N. CLARK. ROOM 501.

INSURANCE FUNDS TO LOAN, $25,000 UP, ONLY WITH LARGE MARGIN OF SECURITY. Henry A. Knott, 112 W. Adams-st.

LOANS TO PROPERTY OWNERS—MAKE and buy 1st and 2d mtgs.; also contracts. Rm. 1116, 134 N. La Salle. Rand. 1187.

8% INT. 1ST MOR.; A1 SEC.; $2,500 UP. Direct, save com. Address L 487, Tribune.

LOANS MADE—$10,000 UP; INS. FUNDS. W. E. Gould, 39 S. La Salle. Cent. 2522.

WANT $3,000 LOAN ON 2 FLAT FRAME, North. Address K 162, Tribune.

Junior Mortgage.

SECOND MORTGAGE LOANS
This old established industrial banking house, which has served so many others in Chicago, is prepared to take care of second mortgage financing for you.
Low rates. Prompt service. Come in any day.
TRUSTEES SYSTEM SERVICE
Loop Office, Trustees System Bldg., N. E. Corner Wells and Lake-sts.
1630 BELMONT, near Lincoln.
3231 W. MADISON-ST., near Kedzie.
724 W. 63D-ST., NEAR HALSTED.

2D MORTGAGE LOANS SINCE 1906. Made, bought, loaned on; you get money in one day. Ask any bank about us. SIMMONS BROS., 69 W. Washington-st.

SECOND MORTGAGE LOANS. REPUBLIC REALTY MORTGAGE CO., 110 S. Dearborn Central 4804.

SMALL 2D MTGS. MADE AND SOLD. ADVANCE REALTY, 4916 Irving Park.

FINANCIAL.

PRIVATE CAPITAL.
Wanted—$50,000 to $75,000 to be invested in an old established concern. Principals only. ADDRESS M H 124, TRIBUNE.

MORTGAGES FOR SALE AND WANTED.

$1,060 1ST MTG., 20% DISCOUNT, 4 FLAT brk., due 6 mo. Roberts, 4747 Kenmore.

STOCKS AND BONDS.

Real Estate Bonds & Mtgs.
BOUGHT AND SOLD.
BANSCRIP INV. CORP., 1 LA SALLE-ST.

IF YOU HAVE DEFAULTED BONDS OR stocks with no market, advise us. We may find an outlet for you. ADDRESS O T 370, TRIBUNE.

IF YOU WISH TO SELL OR EXCHANGE your stocks or bonds for real estate, see Mr. Manus, Rm. 806, 310 S. Michigan-av.

CASH FOR REAL ESTATE BONDS. Room 734. 30 N. La Salle.

BUILDING MATERIALS.

3,000,000 FT. OF WHITE PINE LUMBER for sale, very cheap; 1x6, 2x6, 2x8, 2x12, 8x8, 12x12, 8 ft. up to 35; good as new. Rock Island Grain Elevator, Roosevelt-rd. and Wells-st. Salesman on premises. Cream City Wreckage Co. Phone Harrison 4837.

ROOFING, $1.25 PER ROLL. New doors, $2.75; oak base blocks, 3c. CHICAGO MILLMEN'S CLEARING HOUSE, 2431-33 Irving Park-blvd. Key. 7370.

BUILDINGS FOR SALE AND WANTED.

FOR SALE.
CAMP BUILDINGS
Located at foot of Sugar Island, St. Mary's river, eighteen miles below Sault Ste. Marie, Michigan.
12 BUILDINGS.
SIZES—24X60, 18X40, 16X24, 12X20.
Steel bunks, mattresses, pillows, and blankets, and various kitchen equipment. Any of the above buildings would make an ideal summer cottage. They are well built, with Celotex walls, and painted.
A COMPLETE SHOP
Located on Michigan Northern Power Co. dock. Building of steel framing and corrugated iron. Miscellaneous tools and equipment.
To those who are interested, write or call at our office, Michigan Northern Dock, for prices and specifications.
STANDARD DREDGING CO., SAULT STE. MARIE, MICH.

MUSICAL INSTRUMENTS.

Pianos and Players.

RENT OR BUY—PIANOS AT FACTORY—Used pianos to rent, $1 per month; year's contract, cartage; also for sale, 34 used uprights, $22 each; 9 used players, $29 each; very easy terms. KIMBALL FACTORY, 2631 W. 26th-st. LAWNDALE 3862.

RENT A NEW PIANO—BABY GRAND, $10 a month; Midget upright, $6 a month. CABLE PIANO CO., Wabash and Jackson.

USED ELECTRIC REPRODUCING GRAND pianos, well known makes, from $398.47. Rudolph Wurlitzer, 329 S. Wabash.

$1,800 KNABE GRAND — ABSOLUTELY perfect cond. for $575 on easy terms. WYMAN'S 600 Republic Bldg., 209 S. State.

PIANOS RENTED—$2.50 MONTHLY TO careful parties. 28 E. Jackson-bl. STEGER Bldg. RALPH C. BRANCH. Ph. Har. 6761.

KIMBALL PIANO, COST $650, SELL FOR $35; perfect condition. Sunnyside 9226.

REPROD. GRD. PIANO, PRICE $500, CASH only. Private owner. Greenleaf 2399.

TYPEWRITERS AND SUPPLIES.

CORONA SPEC., $39.50; BARG.; FIXED UP Smiths, Coronas. L. C. Smith-Corona Typewriter, Inc., 68 E. Washington. Rand. 0052.

TYPEW., $15; DICTAPHONE, $25; ADDER, $10; Multigraph, $50. 170 N. La Salle.

50 PORTABLE UNDERWOOD, L. C. SMITH, Royal typewriters, $15 up. 1679 Milw.-av.

BUSINESS OPPORTUNITIES.

Automobile Drivers, ATTENTION!
THE CHECKER TAXI CO.
OFFERS YOU A REAL OPPORTUNITY. Share in the profits of the world's largest and most successful co-operative cab company. Earn much more than just a living wage. A small sum of money is all that is required to start you.
Our Mr. Green will be only too glad to give you full information with
ABSOLUTELY NO OBLIGATION.
CHECKER TAXI CO.,
1401 W. JACKSON-BLVD.
MONROE 3700.

BAKERY—FOR SALE CHEAP; LOW RENT. Address K P 176, Tribune.

BARBER SHOPS AND BEAUTY SHOPS—For Sale—Also fixtures, new and used. PAIDAR CO., 1120 N. Wells-st. Div. 0200.

BARBER SHOP—3 CHAIR; GOOD LEASE; office bldg. 109 N. Dearborn.

BARBER SHOP — 4 CHAIR; GOOD LOC.; best offer takes. 523 Howard, cor. Clark.

BARBER SHOP—3 CHAIRS; BUSY CORner; cheap rent; $300. Palisade 7979.

BEAUTY SHP.—4 BTHS., $100 WK. BUS.; $50 mo. rt.; $200 dn., bal. csh. or [illegible] bst. off. takes. 4907 N. Clark. Ard. [illegible] Reames.

BEAUTY PARLOR—FOR SALE—SUPPLIES; equipment; cash, easy terms. Catalogs sent. GIBBS & CO., 21 S. Wabash-av.

BEAUTY PARLOR—WELL EQUIPPED; ESTABLISHED 14 yrs., selling account sickness. Address O P 468, Tribune.

BEAUTY SHOP—8 BOOTHS, 2 PERMAnent machines, 5 dryers; est. 4 yrs.; [illegible] business; refs. 4500 Fullerton. Cap. [illegible]

BEAUTY PARLOR IN LGE. CHGO. SUB.; excel. loc.; est. clientele; bargain; leave for Europe. Address K S 364, Tribune.

BEAUTY SHOP—GD. LOC.; ACCT. OTHER business; bargain. 1610 Ballou.

BEAUTY SHOP—REAS.; S. SIDE; ACC. ILLness. 7544 S. Halsted. Vincennes 9412.

BEAUTY SHOP—RT. $35 MO.; MOD. [illegible] Cheap. 1207 Berwyn-av. Ardmore [illegible]

BILLIARD PAR.—8 STEEL TBLS.; SODA fount.; best offer. 4716 Lincoln-av.

BUTCHER SHOP—TO RENT—CHANCE OF lifetime; well estab. loc.; complete shop and fixt. 914 W. 71st-st.

CANDY, CIG., SCHL. SUPP., RENTAL LIbrary—Will sac. acct. ill health for $300 cash; liv. rms., stm. ht.; reas. rt. Div. 10224.

CANDY, ICE CREAM, SOFT DRINKS, POPcorn—Next dr. theater. 3435 W. North-av.

CIGAR STORE—GOOD LOC.; LIV. RMS. Delson, Rm. 802, 10 N. Clark. Dear. [illegible]

COAL YARDS FOR SALE.
Bellview; everything complete; 3 acre ground; 300 ft. switch track; 3 trucks; cheap for cash. Berwyn 472, Maywood 4121.

COFFEE, TEA STORE—$1,200 TAKES; selling for gd. reason. 3616 W. North-av.

CRISPETTE AND POPCORN BUSINESS. For sale cheap; partners can't agree. Address N L 417, Tribune.

DELICATESSEN
Excellent location; good bus. guaranteed; complete stock; ½ blk. from "L" station; rooms in rear. 1144 Granville-av.

DEL., CANDY, CIGARS—BUSY LOC.; OLD owner 4 yrs.; rent $45, with 3 furnished rms. and bath; $250 cash, bal. $300 from profits. 4437 Elston-av., nr. Montrose.

DELICATESSEN-GROCERY — AT $450. Worth double; no competition; busy loc.; liv. rm. and bath; terms. 5139 S. Ashland.

DEL.-GROC.—H. GRADE FIXTS.; GOOD bus. Sac. acct. of sickness. 3724 N. Clark.

DEL., GROC., ICE CREAM, CANDY—COR. store, 5 rms., barg. 6459 S. Carpenter.

DRUG STORE—FOR SALE—REASONABLE. Apply 7444 W. Grand-av.

DRUG STORE—GOOD LOC.; GOOD BUS.; NO compet.; accept best offer. Mer. 2850.

GARAGE—100X125; 5 YR. SECURED lease; small down pmt. Consider sm. trade. Address Y 537, Tribune.

GARAGE AND GAS STATION—15,000 GAL. a month; barg. Al Weiss, 33 N. La Salle.

GARAGE—50 CAR.; GOOD GOING BUS. West Side. Price reas. Seeley 4347.

GARAGE—100 CAR, WITH REPAIR SHOP, cheap. MANUSOS, 160 N. La Salle.

GAS STATION.
9550 S. Western-av.; good location; real money maker; low rent.

GIFT SHOP—ADJ. WALGREEN; GOOD ESTAB. trade; worth $5,000; yours for $3,500 cash. Write MR. Z., R. 416, 4250 W. North.

GROCERY-MARKET—NO SUNDAYS; $800 a wk. business; other business forces sale; $3,500, terms. Trial to responsible party. Mr. Sander, 8151 S. Ashland.

GROCERY AND MEAT MARKET—DOING good business; good loc.; sell for best offer. 3436 W. Cortland-st. Bruns. 7264.

HOTELS, APT. HOTELS, RMG. HOUSES—For Sale or Lease—Secure with $1,000 up. Morris, R. De Woskin Co. 30 N. La Salle.

ICE CREAM PARLOR AND RESTAURANT, Cigars, Cigarettes and Candy—Price reas. Information call Diversey 10289.

INVALID MUST SAC. ROOMING HSE. AT once, 12 well furn. rooms. 6228 Harper-av.

LUNCH, CONFECTIONERY, CIGARS, CIGarettes; cor. store; present owner 6 years; month's trial, $60 a day bus.; $4,500, or best offer; terms. Rm. 806, 120 N. La Salle.

MFG. PLANTS, MECHANICAL DEVICES put in production. Industrial Locating Co., 7 S. Dearborn-st.

MILLINERY SHOPPE—IN EXCLUSIVE DIStrict; high grade clientele; must leave city; reas. Address L 273, Tribune.

RADIO STORE.
Modern; with 4 years of successful business. Other interests make work too heavy for me. Sac. for $2,500, or consider other arrangements. No exp. required. Address P D 510, Tribune.

REPAIR SHOP—$1,500; GD. LOC. WELL estab., well equipped; also garage available. 3022 North-av.

RESTAURANT—FOR SALE—LOOP; DOING $5,000 month; 5 yr. lease; closed nights and Sunday; cheap rent; $6,500. Address K S 460, Tribune.

RESTAURANT—U. S. NO. 12, MICH.; DBLD last year's bus.; selling acct. death; must leave for west. Radio Lunch Rm., Bridgman, Mich. Phone New Troy 22F-13.

RESTAURANT—DANDY GOOD SPOT, N. W. s.; easy to manage; $2,000; ½ cash; [illegible] BARRON & CO., 127 N. Dearborn, R. 517.

RESTAURANT—COUNTER AND TABLE service, 32 chairs; 3 yrs. lease; cheap rent. Address P 346, Tribune.

RESTAURANT—CHEAP IF SOLD THIS wk.; owner must leave imm. 3044 Madison.

REST.—CHEF OR CPLE., NO COMPT. LITtle cash req. 528 Brompton-av., 3500 N.

RESTAURANT—MOD. FIXTURES; GD. LOC. Long lse.; rea. 5939 Broadway. Ard. 10244.

Rmg. Hse., 2310 W. Monroe.
13 large rms., home and income; hot water heat; newly dec. throughout; run. wat.; hardwood flrs.; on best part of West Side; low rent; good transp. Seeley 8577.

RMG. HSE.—17 RMS., 2 GAR.; HEART OF Uptown dist.; excel. trans.; very reas.; small down paymt.; heat and janitor serv. free. 4531 N. Racine. Edgewater 5946.

ROOMING HOUSE—12 RMS., STM. HEAT; all rented; good lease; price $350. 910 N. State-st. Ph. Delaware 1962. Call between 2-5 p. m. all day Sunday.

RMG. HSE.—63 RMS.; EXCEL. N. S. LOC.; r. w. in rms.; profit $500; unusual bar.; $2,500 req. or trade for r. e. Kildare 4258.

RMG. HSE.—61 RMS., DEARBORN NR. PK. 5 y.l.; reas.rt.; cln., well furn.; $4,000 req. Steinbock & Alexander, Inc. State 2384.

RMG. APT.—8 BEAU. RMS., ALL RTD.; stm. ht.; L stop; 3d fl. cor. 1621 Humboldt.

ROOMING HOUSE—10 ROOMS; GOOD LOcation; all trans.; reas. West 6037.

ROOMING HOUSE—FOR SALE; 13 ROOMS. Reasonable. 2748 W. Madison-st.

RM. HSE.—22 R.; NEW. DEC.; 5 Y. L. INC. $450; rt. $150. Pr. $2,000, tms. 835 Grace.

RMG. OR BRD. HSE.—BARG.; N. SIDE; 17 rms.; all rtd.; 4 y. lse.; rt. $140. Gra. 5761.

RM.-BOARD. HSE.—FULL; GD. FURN.; fine loc.; inc.; lv. city. 4722 Winthrop.

SANDWICH SHOP AND FOUNTAIN—[illegible] seats. 1200 North, nr. State. Dela. 3874.

SPORTING GOODS, NOVELTIES; EST. [illegible] yrs.; gd. loc.; low rent; sac. 2411 W. North.

TIRE STORE.
Modern, prominent location; offers good opportunity. Owner. 4310 N. Crawford-av.

TRUCKING BUS.—6 DUMP TRUCKS WITH steady hauling; selling account of other business. Pensacola 8799.

CAPITAL, WITH OR WITHOUT SERVICES; $25,000 for ½ interest going business; product patented. Address K 179, Tribune.

WILL SELL COAL AND EXPRESS BUS. with or without trucks; good stand; cor. car line; northwest. Juniper 7175.

FOR SALE—ASHLAND FOOD SHOP; MUST be sold this week; big bargain. [illegible] S. Ashland.

CLOTHING, FURS, ETC.

MILLER & CO., 616 S. MICHIGAN-AV., offer for immediate sales 57 slightly used fur coats which were taken in trade. Northern seals, $25; ponies, $35; American broadtails, $50; muskrats, $35; caraculs, $[illegible]; Jap minks $125; raccoons, $125; [illegible] purchase; shown on request only. Ask for MRS. JAMES, 2d floor.

$55—Sample Fur Coats—$55
Used for fashion posing; wonderful buys in coats of all kinds; 3 years guarantee; 3 years free storage. Other coats, $65-$75. KAYE'S STUDIO FUR SHOP, 30 E. Randolph or 6306 S. Halsted. [illegible]

TO CLOSE OUT 28 SHOPWORN FUR coats; beaverette, $15; northern seals, $[illegible]; black caraculs, $35; muskrats, $[illegible]; raccoons, $65; values to $200; 25 [illegible] chase. Bart's Fur Factory, 65 E. Randolph-st., opposite Public Library.

ALMOST NEW PERS. LAMB COAT, SIZE [illegible] Mink, $95; sqrl., $90; seal, $50. [illegible] in exch. EXCHANGE SHOP [illegible] Open 9-9. Drexel-blvd. near N. W. Cor. [illegible]

COATS CLEANED, GLAZED, RELINED, remodeling, $35. BLUMENFIELD'S FUR SHOP, 204 State-Lake Bldg. Dearborn [illegible]

AT LOSS—GREAT BARGAIN FOR QUICK sale. Hudson seal coat. Morton, [illegible] throp-av. Long Beach 9400. [illegible]

COLLECTIONS.

COLLECTIONS EVERYWHERE— No collection, no charges. Cash for notes, mtgs. and accounts. United Mercantile [illegible] of America, 140 N. Dearborn. Central [illegible]

AUTOMOBILES FOR SALE.

FIRST IN USED CAR VALUES!

Because Studebaker has the greatest selection of good used cars in Chicago; because for several years our prices have been CONSISTENTLY lower than anywhere else in this section; and because we have always rigidly maintained the famous Studebaker Used Car Pledge that guarantees 5 days' free driving trial—YOU CAN SAVE MONEY AND OBTAIN GREATER SATISFACTION BY BUYING FROM THIS CONCERN.

BUICK BROUGHAM. 1929 five pass. that looks and runs absolutely like a brand new car. The attractive finish has not a mar on it and the upholstery shows no signs of wear. 6 brand new tires all around. Equipped with 6 wire wheels, side mounts, trunk rack, spotlight, etc. This car is de luxe in every respect. $985.

STUDEBAKER PRESIDENT SEDAN. 1929 so that your neighbors could not tell from a new car. It's equipped with 6 wire wheels, fender wells, spotlight, Houdaille shock absorbers, and a wealth of other extras. The motor carries a 30 day free service guarantee. Priced at $885 for immediate disposal.

CHRYSLER CONV. COUPE. 1929, painted an attractive maroon. This car is like new in every respect, for the finish, upholstery and tires do not show any signs of use. Comfortable rumble seat, and hundreds of dollars' worth of extras. $875.

DODGE SEDAN. In exceptionally fine condition throughout. Has many extras, and will give many miles of real satisfaction. $145.

AUBURN 8 SEDAN. 1929 that was owned by a wealthy family in conjunction with three other cars. This Auburn was driven very little, so it's in new car condition today. Equipped with 2 spotlights, wire wheels, trunk, etc. $785.

STUDEBAKER VICTORIA. Late model 4 pass. Dictator. Examine this car from bumper to bumper and you'll agree that it's one of the most handsome cars you've ever seen. Bring your own mechanic to inspect the motor and he'll testify that it's okay in every respect. A real bargain at $345.

CHEVROLET SEDAN. 1929, finished a beautiful color. Mileage is very low. Equipped with 4 whl. brakes, snubbers, bumpers, spare tire, and other extras. Motor is excellent. $385.

HUDSON BROUGHAM. 4 dr., 5 pass.; finished a smart blue. Has thousands of miles of unused transportation and the equipment includes spare tire, bumpers, etc. Reduced to $150.

DE SOTO COACH. 1929, with brand new tires, 4 whl. brakes, bumpers, etc. The finish, upholstery and motor are in the original new condition. $485.

MARMON SEDAN. Late model 8. This car is in marvelous condition today. Every feature of the upholstery, finish, tires and motor will please the most exacting buyer. There is a wealth of extra equipment. Will not remain long at $395.

ERSKINE SEDAN. Was oiled and greased every 500 miles, so it's in wonderful shape now. Appearance is very attractive and the equipment includes 4 whl. brakes, shock absorbers, spare tire, etc. $295.

HUPMOBILE 8 ROADSTER. This low slung car is in exceptionally fine condition. Has rumble seat, 4 whl. brakes, shock absorbers, bumpers, spare tire, etc. $295.

PAIGE SEDAN. Many extras. The upholstery, finish, tires and motor are in exceptionally good shape. 4 whl. brakes. Priced at $135 for quick sale.

NASH SEDAN. 1927 Light 6, painted an attractive blue. The interior is very clean and the motor is 100%. Equipped with 4 whl. brakes, snubbers, bumpers, spare tire, etc. $185.

STUDEBAKER ROADSTER. 1929 President that you will be proud to own. The finish is bright and gleaming and the motor was checked over, so now it's 100%. Very good tires and the upholstery does not show any signs of wear. 4 whl. brakes, shock absorbers, wire wheels, etc. Spacious rumble seat. Specially priced at $850.

PACKARD SEDAN. Single Six. If you are in the market for a late model you cannot get a better bargain than this car. It's the last word for sparkling performance and attractive appearance. Good looking finish, expensive upholstery that looks like new. Tires have little mileage. Equipped with 4 whl. brakes, snubbers, spare tire, bumpers, etc. Special for $1,145.

LIBERAL TERMS. OPEN EVES.

STUDEBAKER SALES CO. OF CHICAGO
26TH AND MICHIGAN
CALUMET 6492.

$10 AND $20 DOWN,
Bal. 12 to 18 months. 25 guar. used cars. All makes, mod. 3106 Montrose. Alw. open.

$20 DOWN DELIVERS ANY CAR IN STOCK all makes; bal. 12-15-18 mos. Finance Co., 2032 N. California-av. Open evenings.

Auburn Sport Cabriolet.
The swift, powerful 115 model. Very snappy appearance. Equipment includes 6 wire wheels, side mounts, rumble seat, trunk rack, shock absorbers, etc. New car appearance and performance at a great sav. $950. Auburn Chicago Co., Exchange Car Dept., 2401 and 2435 S. MICH. Mich. 1207.

AUBURN—125 PHAETON CONV. SED.; 6 wire wheels, trunk. Car is just like new. $1,045. 2721 W. Madison-st.

BUICKS! BUICKS!
Late Model Buicks priced unusually low.

1930 Buick 7 p. De Luxe, 6 w. whls	$1,295
1930 Buick large 5 p. Cpe., 132 w. b.	1,195
1930 Buick, large 5 pass. Sedan	1,095
1930 Buick Country Cl. Cpe., 132 w b.	1,095
1930 Buick, Master Sedan	875
1930 Buick Sport Coupe, rumb. seat	895
1929 Buick, large 5 pass. Coupe	795
1929 Buick Mast., 7 pass. Sedan	595
1928 Buick Standard Coupe	395

TERMS, TRADE. ALWAYS OPEN.
50 other cars to pick from.
PETERSEN AUTO SALES,
1801 W. 63D-ST., COR. WOOD.

BUICK—1926, 4 PASSENGER COUPE. $295

City Salesmen, Attention.
Just the car you need; in A-1 cond.; at a low price. Has seat covers. Lorraine light; heater; new tires. 3807 Lawrence-av.

Buick 1926 Mast. Vict., $295.
4 pass. Coupe; long wheel base; nice condition throughout; try to buy one of these popular models at our price. BUICK MOTOR CO. Factory Br., 2031 Calumet. Cal. 5000.

BUICK—1928, 47 S BROUGHAM	$695
BUICK—1929 57 Sedan; 4 door	895
BUICK—1926 Master, 4 door sedan	285

FAGET BUICK CO.,
6445 S. Western-av. Prospect 0504.

BUICK—1930 DE LUXE BROUGHAM; HAS military side mounts, Lorraine light etc. Beautiful Black with Red striping. Guaranteed 90 days with service. $1,475. BERGL MOTORS, Inc., 5346-48 W. 22d-st.

BUICK—1930 SEDAN; LATEST MODEL 47; Master; 4 door; for sale by owner; driven carefully only a few thousand miles; $950; accept 1930 Ford or other light car. Miss O'Connor, Res. 6429 S. Campbell Pros. 6548.

BUICK—1929 5 PASS. SEDAN; BEAUTIFUL condition thruout. Leaving for Egypt and must dispose of at once. Very easy terms and take your car in trade. Ask for Mr. Lindbergh's car, 140 E. 23d.

BUICK—68, LATEST 1930; LONG WHEEL base; 5 pass. coupe, $1,150; driven 2,127 mi.; 90 day guar. Terms, trade. Always op 2810 W. MADISON.

BUICK—LATE 1930 5 PASS. SEDAN. CAR is just like new; run just a few miles; guaranteed perfect; $985, terms or trade. 3333 W. Madison-st. Always open.

BUICK—LATE 1929 MASTER 5 PASS. SEDAN. Car is actually just like new; guaranteed perfect; $725; terms, trade. 3333 W. Madison-st. Always open.

BUICK—LATE 1930 MODEL 68 5 PASS. coupe; car actually cannot be told from new; guaranteed perfect; $1,185; terms, trd 3333 W. Madison-st. Always open.

BUICK—MASTER LATEST 1929 4 DOOR sedan, $595; driven 4,431 miles; 90 day guarantee; terms, trade. Always open. 2810 W. MADISON.

BUICK—'28 47 MAST. 4 DOOR SEDAN; IN tip-top shape throughout; orig. deep blue duco; $585; new car guar. Northwest Buick Co. 3807 Lawrence-av.

BUICK — 1930 4 DOOR SEDAN, $895; driv. 987 mi.; 90 day guar.; terms, trade. ALWAYS OPEN. 2810 W. MADISON.

BUICK—STANDARD 4 DOOR SEDAN; PRIV. driven 2 summers; sac., $285 cash. Mrs. Wilson, 2868 Milwaukee, 2d apt.

BUICK—LATE 4 PASS. STD. CPE.; GOOD as new; clean uphol.; new tires; $185. Sm. amt. dn. 6749 Perry. Went. 4748; aft. 5.

BUICK — 1930 4 DR. SEDAN, DRIVEN very little; for bal. due; $795. Finance Co. 6108 Cottage Grove-av. Plaza 0077.

BUICK—1928 M 6 4-PASS. COUPE. TALK about bargains, you should see this for $550. Community Motors, 2473 Milwaukee.

BUICK—LATEST 1929 MASTER BROUGH., side mts., trunk, $850; terms, 1-3 dn., bal. 18 months. 3327 Milwaukee, at Crawford.

BUICK — SEDAN, LATE MODEL, PERfect cond.; $195, $10 dn., bal. 20 mos. to pay. Durst, 749 W. Jackson-blvd.

BUICK—1929 COUPE, 2 PASS., $695; MASter; rumble; guar.; like new; terms. Fitzpatrick, 6555 Cottage Grove. Alw. open.

BUICK—'30 DE LUXE 7 PASS. SEDAN; bargain; priv. owner. Rogers Park 1775.

BUICK—LATEST '29-47 DE LUXE 4 DOOR Sedan; eqpd.; $735; tms. 6811 S. Halsted.

BUICK—1928 SPT. COUPE; RUMBLE SEAT, $495. Money back guar. 7334 N. Clark.

CADILLAC—341; 7 PASS. SEDAN; CANNOT be told from new; original finish and tires; 90 day guarantee; bargain, $975. Terms or trade. Always open. 2951-53 W. MADISON-ST.

CADILLAC—1930, 7 PASS. SEDAN, WIRE WHLS., 1,010 MILES. COST $4,100. PRACT. NO MILEAGE. $2,350 NOW. O'NEILL AT WELLINGTON 7802.

AUTOMOBILES FOR SALE.

Bird-Sykes

2211 S. Michigan-av.
Est. 1903. Graham-Paige Distributors.

ROLLS-ROYCE BERLINE TOWN CAR. This car should render very satisfactory service for at least 10 years. It is refinished in dark Cobalt blue, the mechanism reconditioned, and equipment includes 6 silvered wire wheels, 6 Vogue tires, etc. The conservative purchaser will find it a tremendous value at our low figure.

GRAHAM-PAIGE SIX VICTORIA COUPE. 4-Pass. Six-14 model. This recent model can be bought at a marked saving. It is like our current model in appearance. Finish, upholstery and tires are practically new and mechanically it could not be improved upon. Has 4 speed transmission, two high speeds and carries our guarantee. Reduced today from $675 to $545.

GRAHAM-PAIGE DE LUXE SEDAN. 5-Pass. 8-35 Model. If the cost of the new Graham Eight has kept you from enjoying the comfort and conveniences built in the Graham, you can now buy one that is in practically new condition and make an actual saving. Equipped with 6 disc wheels, 6 tires, 4-speed transmission, trunk carrier, etc. This car is in 100% condition, guaranteed, and is reduced for this sale from $1,275 to the special price of $1,000.

CADILLAC SEDAN 5-PASS. This is a recent series and comes to us in almost new condition mechanically. Finished in a beautiful 2-tone Desert Tan, has cowl band lights, 6 excellent tires, built-in shutter, shock absorbers and carries our guarantee. Specially priced at $950.

GRAHAM-PAIGE EIGHT-27 SEDAN. This is a large and luxurious 4 door sedan, one of our 1929 models; has de luxe equipment, including 6 disc wheels, trunk rack, 6 tires, spotlight. The finish, interior, and general condition can be compared with a new one. Motor and chassis condition guaranteed. Was $1,350, reduced to $1,175.

CHRYSLER 1930 77 COUPE, with rumble seat. Virtually new. Driven but a few thousand miles; not a scratch on it anywhere; fully equipped; guaranteed; we have clipped the price $175 from $1,150 and it will be sold at $975.

PACKARD SEDAN. Single 6, late series. Refinished attractive maroon, practically new tires, 1-shot oiling; disc wheels; guaranteed mechanically. Come in and drive it; you'll like its splendid condition; formerly $850, priced for this sale at $625.

PAIGE 1928 LANDAU SEDAN, 5-PASS. In splendid condition in all respects. Beautifully upholstered; leather back to the body; motor smooth and powerful; guaranteed; bullet headlamps, bumpers, 4-whl. brakes and many latest features; you should drive it to fully appreciate; was $475; will be sold to the first buyer at $350.

GRAHAM-PAIGE CUSTOM Town Club Sedan. Six-29 model; ultra-smart appearing 5-pass. family car that will make a strong appeal. Low, full sweeping lines; 6 wire wheels, side mounts; cowl band lights, 4-speed transmission. Trunk rack and many other conveniences. Mechanically it could not be improved upon. If you would like to own and drive a truly high-grade car at a price, we do not know of a better investment you could make than the purchase of this car. It was $975; reduced for Tuesday to $850.

Essex Super Coach, A1 tires	$85
Hupmobile Touring, A1	$65
Willys-Knight Sedan	$145
Paige Custom-blt. Cpe., 4 wh. br.; barg.	$175
Chandler 8 1929 Roadster, de luxe	$295
Oldsmobile Coupe, 4 wh. br.; special	$295
Dodge 1929 Victory Sedan	$395
Chrysler Bonafide 70 Sedan, eqpd.	$175
Paige light 6 Conv. Cpe.; rumb. st.	$285

BIRD-SYKES CO.,
Very liberal terms. Open eves. and Sun.
2211 S. MICHIGAN-AV.
Telephone Calumet 1080.

REAL VALUES.

Dodge, 1926 Sedan, 5 pass.	$ 75
Jordan, 1926 Sedan, 5 pass.	100
Hupmobile, 1926 Tourg., winter inclos.	65

Cadillac Town Sedan
This model 341, close coupled car is equipped with 6 wire wheels, side mounts, trunk, spotlight, shock absorbers, etc. Appearance and performance will please the most exacting buyer. Specially priced.
PIERCE-ARROW,
2545 S. Michigan-av. Mich. 2400.

CADILLAC TOWN SEDAN.
This desirable 5 pass. "341-B" 1929 mod. has original finish with harmonizing upholstery that appears unused. Mechanically 100%. Inspection of this offering will convince you that at $1,750 it is a real buy. Auburn Chicago Co., Exchange Car Dept., 2401 and 2435 S. MICH. Mich. 1207.

CADILLAC—V-8 314 5 PASS. SEDAN; driven conservatively, consequently in exceptional condition; beautiful royal blue finish; trunk on rear; well equipped with tires. This is a bargain at $550; terms, trade. Packard Motor Car Co. of Chicago, 925 Linden-av., Hubbard Woods, Winnetka 3070 Chicago phone, Briargate 0060.

CADILLAC — 353 FLEETWOOD 7 PASS. Limo. Sedan; 6 wire whls., fender wells; trunk rack, etc.; this car has pract. no mileage; save $3,000 from orig. cost; guar.; tms. LARRY O'ROURKE, INC., 2701 W. Madison.

CADILLAC — 1927 7 PASS. CUSTOM SEDAN; for balance due; $495. Finance Co., 6108 Cottage Grove. Plaza 0077.

CHANDLER—LATEST '29-75 SEDAN; $625. Chrysler Dlrs., 1210 E. 63d-st. Plaza 3400.

CHEVS.-BIGGEST DROP.
$20 CASH, BAL. $5 WEEKLY
1930 STATE LICENSE FURNISHED.
'29-'28 Coupes, sedans, roadsters......$150 up
'27-'26 Coupes, sedans, roadsters......$40 up
90 DAY WRITTEN GUARANTEE.
All makes of cars taken as first payment.
LEVY'S, 724 Milwaukee-av. Always open

CHEV.—1930 4 DOOR SEDAN, $450; DRIVEN 1,386 mi.; 90 day guarantee; terms, trade. No carrying charges. Always open. 2810 W. MADISON.

CHEVROLET—'30 COACH 6 CYL. MODEL in exc. cond.; for bal. due; $395. Finance Co., 6108 Cottage Grove. Plaza 0077.

CHEVROLET—COACH, 1930, LATEST MODEL; sacrifice or will take old car in trade. Prospect 0143.

CHEVROLET — LATEST 1927; CLEAN, good looking little sedan; sacrifice. $90 cash. 4514 Irving Park-blvd., 1st.

CHEVROLET — '29 6 CYL. CPE., EXCELlent. Only $295. Your own tms. for the balance. Durst, 1147 W. Jackson-blvd.

CHEVROLET — '28 CPE., PERFECT THRUout; only $195, easy terms. Durst Chevrolet Sales, 1147 W. Jackson-blvd.

CHEV.—1928 5 PASS. SEDAN, $195; USED little, guar., terms 2810 W. Madison.

Chrysler 6 Coach, $235.
Late model, like new; must be seen to be appreciated; 5 day driving trial. STUDEBAKER DEALER, 3406 Lincoln-av.

CHRYSLER—1930-77 ROADSTER; 6 WIRE wheels, fender wells; prac. new; driv. little. Cost over $1,900; our price $1,075. WEST SIDE AUTO EXCH., 4635-37 W. Madison.

CHRYSLER—1929-75 ROYAL SEDAN; REconditioned and guaranteed. Price only $785. 3212 W. Jackson-blvd.

CHRYSLER—6 SEDAN; LATE 1927; TIRES, paint and mechanical condition good; a real buy at $245. 3212 W. Jackson-blvd.

CHRYSLER — 1929 SEDAN "75" ROYAL; 4,687 miles; guar. like new; barg.; terms. Fitzpatrick, 6555 Cottage Grove. Alw. open.

CHRYSLER—1929-65 ROADSTER; PAINT tires, mechanical condition perfect. Sacrifice at $595. 3212 W. Jackson-blvd.

CHRYSLER—1930, 77, 4 SPEED SEDAN. PRACT. NEW, $1,850. CAR $950. F-E-L-Z. 1132 DIVERSEY-BLVD.

CHRYSLER—LATEST 1928 6 CYLINDER, 4 door Landau Sedan. Driven 7,100 miles. $335. Terms, tra. 1801 W. 63d-st. Al. op

CHRYSLER—1930 77 SEDAN, $285. LIKE new. O'ROURKE'S, 2433 S. Michigan.

CHRYSLER—'29-70 ROYAL SEDAN, $495. Money back guarantee. 7334 N. Clark-st.

CHRYSLER—'63 SIDE MOUNT RDSTR., $950 for qk. sale. 1210 E. 63d. Pla. 3400.

CHRYSLER—1929 MOD. 75; 4 DR. SED. driv. little; barg.; $695. 6811 S. Halsted.

DE SOTO—1930 5 PASS. SEDAN, $595; driven 973 mi.; 6 wire wheels, 2 fender mounted; fully guaranteed; terms, trade; no carrying charge; always open. 2810 W. MADISON.

DE SOTO—1930 RUMBLE SEAT SPORT coupe, $495; used 60 days; wire wheels, eqpt., fully guar. Terms, trade. Always open. 2816 W. MADISON.

DE SOTO—COUPE, 1930, STRAIGHT 8; 2 pass.; rumble; 1,000 miles; $745; terms. Fitzpatrick, 6555 Cottage Grove. Alw. open.

ESSEX — 1928 SEDAN, 4 DR.; JUST LIKE new; an ideal car for small family. For quick sale, $110 handles. WEST SIDE BUICK SALES CO., 4666 Washington-blvd.

ESSEX—1930 4 DOOR SEDAN, $395; DRIVen 1,386 mi.; 90 day guar.; terms, trade; no carrying charge. Always open. 2810 W MADISON.

ESSEX — 1929 CHALL. CPE.; RUM. SEAT; excel. cond.; bal. due on mtge. $350, tms. 2427 S. Michigan-av. Mr. Steinberg.

ESSEX—1928 4 DOOR SEDAN, $165; SELL acct. sick. Mrs. Ward, 3356 Adams.

FORD—1929 PHAETON; MECH. PERFECT. Finish in dark blue. Sale price today, $285 BEN T. WRIGHT, 1107 N. Clark-st.

FORD—1930 SPORT RDSTR., 4 MONTHS old. Can't be told from new car. Sale price today, $435. Ben T. Wright, 1107 N. Clark.

FORD—1930 TOWN SEDAN; DRIVEN 1,500 mi., represents new car; big saving; terms, trade. 1801 W. 63d-st., cor. Wood.

FORD—'29 TUDOR, MECHANICALLY PERF. Latest color; wonderful running con. $335 LAWDER BROS., 6900 Vincennes-av.

FORDS—'30 TUDOR AND DE LUXE CPE. like new. Very little mileage. Bargain. LAWDER BROS., 6900 Vincennes-av.

FORD—1930 5 PASS. SEDAN; $445; RUN about 586 miles; fully guaranteed; terms ALWAYS OPEN. 2810 W. MADISON.

FORD — 1930 ROADSTER, ALMOST NEW. Big saving. New car guarantee. CHAS. J. DEMPSEY, Inc., 2300 W. Madison-st.

FORD — MOD. A, LATEST 1929, RUMBLE seat, Sport Coupe, $295; 90 day guar. Tms., trade; always open. 2810 W. Madison.

FORD — MOD. A, LATEST 1929 SPT. CPE., rumble seat, new tires, $335. 245 MADISON-ST., OAK PK. OPEN EVES.

FORD—TUDOR SEDAN, '30, DRIVEN 4,000 mi., sacr. Sevick, 1433 N. Springfield.

FORD—1929 COUPE. A REAL BUY AT $315. 3212 W. Jackson-blvd.

FORD—SPORT COUPE, '29, LIKE NEW. $295. $20 DN. 3854 W. MADISON.

AUTOMOBILES FOR SALE.

CADILLAC

USED CAR ANNEX
2250-58 S. MICHIGAN.
Phone Calumet 6644.

CADILLAC—"341A" SPORT PHAETON, 1928. Snappy appearance in black, red trim. Finish with black leather upholstery that appears new; 6 red wire wheels, Goodyear tires, 2 spares mounted in fender wells, large trunk with cover, extra trunk rack, Lorraine spot, and all De Luxe equipment. The V-8 engine swift and powerful. Warranted..........$1,450

AUBURN—"120" SEDAN, 5 PASS., 1929. The deep maroon finish and the harmonizing mohair upholstery do not show mark or blemish; 6 wire wheels with practically new tires, heater, cowl lights, trunk rack, shock absorbers, etc. Mechanically excellent. Low at..........$900

STUDEBAKER COMMANDER SEDAN, 1928. Attractive 5 pass. in original light brown finish with tan broadcloth interior that give splendid appearance. Disc wheels with good tires, spare, snubbers, bumpers, etc. Real value at..........$425

CHEVROLET—1930 SEDAN, USED SO LITtle that the dark maroon finish, brown mohair upholstery and original Goodyear tires appear unused. Mechanically just properly broken in. Unusual value..$575

South Shore Branch
2015 E. 71ST-ST.
Phone Plaza 6600.

CADILLAC "314" SPORT PHAETON, 1927. Unusual smart appearance in original green finish with green leather upholstery to match; 6 wire wheels with Kelly Springfields, 2 spares in fender wells. Full De Luxe equipment. The famous V-8 engine performs faultlessly. Especially attractive value..........$1,050

LA SALLE—1927 CONVERTIBLE COUPE. This desirable, all weather model newly finished in lustrous black, upholstered in black leather; 6 wire wheels with splendid tires, 2 spares mounted in fender wells. All La Salle appointments. The speedy V-8 motor smooth and quiet. Now only..........$775

LA SALLE—5 PASS. SEDAN, 1927. THE original green finish shows careful use; the rich mohair interior is excellent. Kelly Springfield tires, spare and complete La Salle equipage. The V-8 motor A-1. Reduced to only..........$875

NASH—ADV. 6 SEDAN, 5 PASS., 1927. The original blue finish and the gray mohair upholstery in unusually good condition. Disc wheels with Kelly tires, spares, Lorraine spot., bumpers, etc. $325

Many Others, $100 Up.

May be purchased from income—the easy G. M. A. C. Plan. Your car in trade.

Open Evenings and Sundays.

LA SALLE

FORD TOUR., $20; FORD '27 CPE., $27.50; Ford '27 Tudor, $35; Ford '27 4 Sed., $37.50; Essex '28 Sed., $65; Hudson '28 Cch. $75; Essex '29 Cpe., $135. City Auto 1718 S. State-st.

FORDS—
NO PROFIT SALE.

1930 Sport Cpe., side mts.; trk. rack	$450
1929 Sport Coupe, fully equipped	$265
1929 Tudor, same as new	$275
1930 Tudor, driven only 300 miles	$435
1930 Sport Rdstr., newest type	$395
1930 Std. Cpe., driven only 175 miles; rumble seat, spot light, extras	$450

90 Day New Car Written Guarantee.
$20 TO 1-3 DOWN.
M. J. KELLY, 4445 W. Madison-st.

FORDS—1930—FORDS

1930 Std. Coupe; almost new	$435
1930 Tudor; perfect condition	475
1930 Town Sedan; a beauty	600
1929 Town Sedan; run 2,500 miles	425
1929 Sport Roadster; rumble seat	425
1929 Convertible Coupe; very snappy	410
Model "A" Tudor; oversize tires	290
1929 Roadster; rumble seat; cheap	225
1929 Fordor; very special at	340

GLENN E. HOLMES, INC., 30 E. LAKE-ST.

FORDS-200-FORDS
Prices Cut to Sell.
$20 CASH, BAL. $5 WEEKLY.
'29-'28 Model A's, all types..........$200 up
'27-'26 Models; all style bodies..........$30 up
1930 STATE LICENSE FURNISHED.
90 DAY WRITTEN GUARANTEE.
All makes of cars taken as first payment.
LEVY'S, 724 Milwaukee-av. Always open

Fords—$20 Down, $5 Weekly

1930 Sport Coupe, few miles	$450
1930 Standard Coupe, the latest	$425
1930 Sport Roadster, like new	$400
1929 Tudor, very low mileage	$250
1929 Coupes, all styles	$275

90 DAY NEW CAR GUAR.; FREE SERV. AUTHORIZED USED DEALER. 2751 W. MADISON-ST.

FORD — BUSINESS COUPE, 1929; GOOD condition; run 15,000 miles; cash sale only, $225; can be seen at 5638 N. Richmond-st., after 5 p. m. E. R. Larson, Ravenswood 3870.

Ford '29 Fordor Sedan, $375.
Also 1929 Ford Coupe at $350. Both in fine condition. JACKSON PARK BUICK CO. 6524 Cottage Grove-av. Plaza 2900.

FORD — 1929 TUDOR; MANY UNUSED miles in this car. Good finish, tires and upholstery. Sale price today, $345. Ben T. Wright, 1107 N. Clark-st.

FORDS—MANY MODELS TO PICK FROM; all cars guaranteed; price range from $250 to $325; terms arranged. POMEROY BRAY, 6201 S. WESTERN.

FORD—'29 SPORT COUPE; SNAPPY BLK. duco with Red wire wheels; rumble seat, etc. $195 handles, bal. very easy. Northwest Buick Co., 3807 Lawrence-av.

FORD — '29 TUDOR, FULLY EQPT. AND reconditioned. A real buy at $300. $101 down, $20 per mo., 12 mos., incl. fire, theft ins. and interest. Becker, 2445 W. 63d.

GRAHAM PAIGE—LATE 1929 MODEL 619 4 dr. 5 pass. sedan. Actually run 7,800 mi.; bona fide 90 day guar.; $685; terms or trade. 3845 W. Madison-st. Always open.

Graham-Paige '29 De L. Sed.
Excel. cond.; low mileage; reas.; tms., trd. LEWIS AUTO SALES, 4045 W. 22d-st.

Graham-Paige Sedan, $435.
Latest '29; 4 door. Beauty Chromium plated. $175 down; terms. 5107 N. Clark.

HUDSON 1929 BROUGHAM.
In wonderful condition. Mechanically perf. Finish, uphol., etc. A-1. Now only $650. Auburn Chicago Co., Exchange Car Dept., 2401 and 2435 S. MICH. Mich. 1207.

HUDSON—6 CONVERTIBLE CABRIOLET 1930. WIRE WHEELS, FENDER WELLS NEARLY NEW. COST $1,750. SACRIF. FOR LESS THAN HALF. 3854 W. MADISON.

HUDSONS—1930 LATEST TYPES; 6'S AND 8's; driv. little; can't tell from new, greatly reduced prices. 6811 S. Halsted.

HUDSON—'27 4 DR. BROUGHAM; MOST trans. offered in Chicago; $95 cash. 4657 Irving Park-blvd.

HUDSON — '27 COACH, LIKE NEW, $85. Mrs. Sinton, 3423 W. Madison.

HUDSON—1930 SEDAN; HARDLY SOILED. Will pass for new. $695. 2721 W. Madison.

HUPMOBILE—8, LATE 1929 5 PASS. SED. Beautiful black; car is actually just like new; guar. perfect; $875; terms, trade. 3333 W. Madison-st. Always open.

HUPMOBILE—CENTURY 6, 1929, 4 DOOR sedan, $695; run 2,692 mi.; 6 wheels, 2 fender mounted; 90 day guar.; terms, trade. ALWAYS OPEN. 2810 W. MADISON.

HUPP. — SEDAN, CENTURY 6, CUSTOM blt., 1929, wire whls.; cost over $1,500 new; in storage 6 mos.; pay bal. due, $775. Hub Storage, 4200 W. Ogden. Rock. 5500.

HUPP.—1930 SEDAN, $795; LATEST NEW style; 1,100 miles; side mounts; terms. Fitzpatrick, 6555 Cottage Grove. Alw. open.

La Salle De Luxe Sedan.
This 1929 model has received such careful use that it would pass for new. Mechanically in new car condition. 6 wire wheels and full De Luxe equipment. Here is unusual high value at low cost. $1,475, tms., trade. Auburn Chicago Co., Exchange Car Dept., 2401 and 2435 S. MICH. Mich. 1207.

La Salle '30 Coupe, 1,200 Mi., $1,650. Wellington 7802.

LINCOLN SEDAN
7 pass., with Brunn body, that was driven for a few years but it actually looks in new condition. Finished a handsome olive green, with crimson wire wheels. Has shock absorbers, shutter front, two spare tires, driving light, bumpers, etc. $550.
PIERCE-ARROW,
2545 S. Michigan-av. Mich. 2400.

Lincoln 1930s—Save $1,500.
5 PASS. CUSTOM COUPE, $3,250.
4 PASS. SPORT PHAETON, $3,100.
SPORT SEDAN, 3 WINDOW, $2,600.
DE LUXE SPORT PHAETON, '29, $1,875.
THESE WARRANTED CARS WITH PRACT. NO MILEAGE ARE THE BIGGEST BUYS EVER OFFERED.
F-E-L-Z. WELL. 7802. 1132 DIVERSEY.

LINCOLN — LATEST 1928 FULL 7 PASS. Sedan, driv. less than 10,000 miles. Orig. tires and finish. Represents new car. Will sell at a big bargain. Terms, trade. 1801 W. 63D-ST., COR. WOOD.

LINCOLN—4 PASS. COUPE, LATE MODEL. Must be sold at once; will take small Buick or Ford sedan late model in trade. This is an opportunity of a lifetime. Call Mr. Kellberg. Phone Dorchester 8700.

Lincoln Custom Built 5 Pass
Sedan; driven very little; 6 good tires; finish, interior good; guar.; $750. Terms. Lincoln Dealers, 1822 Ridge, Evanston, Ill.

LINCOLN—1930, 5 PASS. SEDAN 6 WIRE wheels, fender wells, trunk rack, etc.; a prac. new car for only $3,350; guar.; tms. LARRY O'ROURKE, INC., 2701 W. Madison.

LINCOLN—'30 SEDAN, 6 WIRE WHEELS; driven 4,200 miles; guar.; $2,675. Auto Sales Co., 2317 Michigan. Victory 8804.

LINCOLN—'28 4 PASS. COUPE, LIKE NEW, $1,250. O'ROURKE'S, 2433 S. Michigan.

AUTOMOBILES FOR SALE.

Warehouse CLOSE OUT SALE!

Entire Stock of 85 Used Cars Must Be Sold Within 5 Days.

Compare These Prices

1927 Dodge Sedan	125
1928 Essex Coupe	135
1927 Hudson Coach	150
1927 Hudson Brougham	150
1928 Moon Sedan	195
1928 Nash Sedan	225
1928 Ford Coupe	225
1929 Essex first series	250
1927 Nash Sedan, Adv. 6	275
1928 Essex Sedan	225
1928 Hudson Coach	275
1929 Plymouth Coach	325
1929 Whippet Roadster	350
1928 Graham Paige Sedan	350
1928 Chrysler 62 Sedan	350
1928 Hudson Sedan	350
1926 Packard Club Sedan	375
1930 Essex Challenger	375
1928 Marmon Coupe	475
1929 Hudson Greater Landau Sedan	775
1929 Hudson Coupe	675
1930 Essex Coach Demonstrator	650
1930 Essex Sedan Demonstrator	650
1930 Hudson Convert. Coupe	850
1930 Hudson 8 Sedan Demonstrator.	900
1930 Hudson 8 Brougham Demo.	....

Trades Accepted and Liberal Terms Will Be Arranged.

HUDSON

Motor Co. of Ill.
2220 S. MICHIGAN-AV. CALUMET 6900
USED CAR WAREHOUSE,
2234 S. WABASH-AV. VIC. 1994.
OPEN EVENINGS UNTIL 10 O'CLOCK.

AUTO BARGAINS—
$10 Dn., $25 per Month
NO INDORSERS REQUIRED.
FOR RESPONSIBLE PURCHASERS.
LICENSE FURNISHED.

'29 Chevrolet Coach	$295
'29 Pontiac Coach	365
'28 Pontiac Coach	295
'28 Chevrolet Cabriolet	235
'28 Chevrolet Roadster	135
'28 Nash Cabriolet	325
'28 Nash Coupe	285
'28 Oakland Coach	250
'27 Packard Sedan	325
'27 Nash Sedan	175
'27 Dodge Sedan	175
'27 Chevrolet Coupe	100

LITSINGER
913 to 925 W. Jackson-blvd. Alw. open.
OVER 25,000 SATISFIED OWNERS.

LINCOLN ROADSTER
1928, late model, one of the sportiest roadsters in Chicago. Has rumble seat, 4 whl. brakes, Houdaille shock absorbers, wire wheels, fender wells, and many other extras. The Double Eagle tires are in unusually good condition. Special for $1,350.
PIERCE-ARROW,
2545 S. Michigan-av. Mich. 2400.

Lincoln 1928 7 Pass. Sedan.
Over 48,000 Serial number; driven less than 10,000 miles; has side mounts and appears like new car. $1,675; easy terms. 5107 N. CLARK-ST.

MARMONS—1930'S, 8'S, CLOSE OUTS. $3,250 BIG 8 DE LUXE SEDAN, $1,775. $1,950 8 DE LUXE SEDAN, $1,250. BIG WARRANTED BARG. PRACT. NO MI. F-E-L-Z. WELL. 7802. 1132 DIVERSEY.

MARMON—78 SED., 4 DR. 5 PASS.; 6 WR. whls.; side mts.; perf. thruout; rare barg. Terms, prop. owners, $85 down. 7130 S. HALSTED. TRIANGLE 9700.

MARMON—78 DE LUXE SEDAN, $795; latest 1929; 6 wire wheels, 2 fender mtd.; driv. so little will pass for new; tms., tr. 1801 W. 63D-ST., COR. WOOD.

NASH COUPE.
Practically new Victoria that is in the very best condition in every detail. 6 wire wheels, Gdyr. tires, side mounts and all sport equipment. $475, terms, trade. Auburn Chicago Co., Exchange Car Dept., 2401 and 2435 S. MICH. Mich. 1207.

NASH—1928 SPECIAL 6 COUPE; PAINTED dark green; exceptionally clean in every way and in good mechanical condition; disc wheel equipped; unusual value at $400 terms, trades. Packard Motor Car Co. of Chicago, 925 Linden-av., Hubbard Woods; Winnetka 3070, Chicago phone, Briarg. 0060.

NASH—1930 4 DOOR SEDAN; $495; DRIVen 1,160 mi. 90 day guar.; terms, trade. No carrying charge. Always open. 2810 W. MADISON.

NASH—1928 4 DOOR SED., $295; DRIVEN 4,691 mi.; wire wheels eqpt.; fully guar., terms, trade; no carrying charge. ALWAYS OPEN. 2810 W. MADISON.

NASH — 1929 CONVERT. CPE., IN EXCEL. cond.; for balance due; $425. Finance Co., 6108 Cottage Grove. Plaza 0077.

NASH—1929 SPECIAL 6 SEDAN, $695. Low mileage; original tires, finish, etc. LANGE BUICK, 2635 Milwaukee-av.

NASH — '28 CONVERT. CPE. A REAL bargain for balance due; $225. Finance Co., 6108 Cottage Grove. Plaza 0077.

NASH—1930 SEDAN 6, DRIV. 6,000 MI.; cost $1,200; sell $685. Need cash. Ken. 7215.

NASH—1930 CONVERTIBLE COUPE, $950. O'ROURKE'S, 2433 S. Michigan-av.

NASH—'29 COACH; PERFECT CONDITION; $395. A. H. Thornton, 3845 West End-av.

NASH—STAND. LANDAU SEDAN, $395; tms. Chrysler Dlrs., 1210 E. 63d. Pla. 3400.

OLDSMOBILE—1930 4 DOOR SEDAN, $595; run 60 days 90 day guarantee; terms, trade. Always open. 2810 W. Madison.

PACKARD SEDANS.
De Luxe 7-26, 5 Pass.; used less than 8,000 miles; beautiful jet black finish; 6 whl. equipment; 6 tires, like new; as equpd. cost new $2,890; new car guarantee and service; special at $1,850. Also Custom 8, 6-40, 7 pass., with 6 heavy duty wood whls. 6 perfect tires; low mileage; chromium radiator. Cost $5,800 new; price $2,200; guaranteed. John S. Jackson & Co., Packard Dealer, 7320 Stony Island-av. Plaza 2000.

Packard Str. 8 Phaeton.
A very attractive car which has been well taken care of. Has been refinished so presents new car appearance. Good Double Eagle tires; chrome plated; California windshield; perfect mechanically. See this one. Priced to move at once. L. W. Shanesy & Co., Authorized Lincoln Dealers, 2821 Sheffield. Lakeview 800. Open eves. and Sunday.

PACKARD—COUPE, 4 PASS., 6 CYL., MODel 4-33; unusually attractive because of its beautiful 2 tone gray combination color and splendid mechanical condition; equipment includes 5 good tires. A very good investment at our low figure of $700; terms trade. Packard Motor Car Co. of Chicago, 925 Linden-av., Hubbard Woods; Winnetka 3070. Chicago phone, Briargate 0060.

PACKARD 1929 SEDAN.
Stand. 8 de luxe; wire wheels, fender wells; like new; $1,250; 1-3 dn., bal. 16 mo. MOSS, 6529 Cottage Grove-av. Plaza 5000.

PACKARD — 6 RDSTR., WITH SIDE MTS. and a lot of extras. A very sporty car in excellent cond., for only $775. PACKARD DEALER, 4620 W. Madison-st.

PACKARD—SINGLE 6 CLUB SEDAN, ONE shot lubricating system. You can't find them like this for $395. Community Motors, Inc., 2473 Milwaukee-av. Capitol 4300.

PACKARD—SPORT TOURING; SPECIAL built; cost $4,000; for quick cash sale by owner, $600. Stewart 4224.

PACKARD — '29 DE LUXE SEDAN; SIDE mts.; A1 cond.; $1,275; tms 6811 S. Halsted.

PACKARD—'28 SEDAN, 5 PASS.; PERF. every way; $575; terms. 7136 S. Halsted.

PLYMOUTH—'30 COUPE, DRIVEN 7,000 mi., $275. 4057 W. Fullerton. B. Lund.

PONTIAC—1929 BIG SIX 5 PASS. SEDAN; perfect in every way; offers an unusual value at..........$445
WEST SIDE BUICK SALES CO.,
4666 Washington-blvd. 5925 W. North-av.

PONTIAC '29 COACH.
Condition absolutely A1; sacrifice at bargain; best offer takes. Victory 9634 days.

PONTIAC—1929 4-DR. SEDAN. YOU CAN look the city over, but none like this for $195 down. Community Motors, Inc., 2473 Milwaukee-av. Capitol 4300.

PONTIAC—LATEST 1930 5 PASS. SEDAN, $545; driven 2,837 miles; 90 day guar.; tms., trade. Always open. 2810 W. Madison.

PONTIAC—1929 SPORT ROADSTER, CREAM colored and boy, it's a bargain. $165 down Community Motors, 2473 Milwaukee-av.

PILOT—COUPE TO BE SOLD FOR REPAIR charges, Sept. 25. 4927 Prairie-av.

STUDEBAKER—1930 4 DOOR SEDAN, $695; driven 1,761 mi.; 6 wire wheels, 2 mounted forward; 90 days guar. Terms, trade. ALWAYS OPEN. 2810 W. MADISON.

STUDEBAKER—'29 COMMANDER SEDAN; 5 pass. Looks like the day it was delivered. Priced very low at $565. Northwest Buick Co., 3807 Lawrence-av.

STUDEBAKER—1930, 5 PASS. SEDAN, CAR cannot be told from new. Guar. and service. Will sac for $695. Terms, trade. 4645-47 W. MADISON-ST.

STUDEBAKER — 1930 2 DR. SEDAN, IN A1 cond. for balance due, $495. Finance Co., 6108 Cottage Grove. Plaza 0077.

STUDEBAKER — '29 PRESIDENT 8 SEdan; a real bargain for balance due; $595. Finance Co., 6108 Cottage Grove, Plaza 0077.

STUDEBAKER—'30 PRES. 8; 7,500 MI.; equip.; priv. party; $1,200; tms. Plaz. 3475.

AUTOMOBILES FOR SALE.

6 BUYS!

PACKARD Custom 8, 4-43 De Luxe Roadster; 2 tone tan, 6 wire wheels, rumble seat; guaranteed mechanically; exceptional value at $1,550.

PACKARD 6, 5-33 Roadster; rumble seat, 6 wire wheels; good mechanical condition; good appearance; $950.

PACKARD 6, 6-33 7-P. Sedan; good paint, tires, motor and equipment; a wonderful value at $400.

1929 Graham-Paige De Luxe 5-P. Sedan; 6 disc wheels, 6 Vogue tires; good mechanical condition; $475.

1928 Buick, Model 58, 5-P. Coupe; good condition; fully equipped; $550.

1925 Nash Sedan good..........$100

Open eves. and Sun.; terms, trades.
PACKARD MOTOR CAR CO. OF CHICAGO.
EVANSTON BRANCH:
1735 E. Railroad-av. Hollycourt 2120.

FINANCE COMPANY CLOSING OUT
ALL CARS REDUCED 40%.

Cadillac 1927 5 pass.	$385
Lincoln 1927 5 pass.	485
Cadillac 1927 7 pass.	485
Pierce Arrow 1928 Roadster	485
Packard 1927 5 pass.	485
Auburn 1929 Sedan	585
Roosevelt 1930 4 pass. Coupe	685
Packard 1928 5 pass.	775
La Salle 1928 Coupe	785
Studebaker 1930 Sedan	875
Cadillac 1929 5 pass.	1,385
Lincoln 1928; side mounts	1,485
Pierce Arrow 1930 Sedan	1,775

ALL CARS GUARANTEED.
LINCOLN-DIVERSEY AUTO EXCHANGE,
1143 DIVERSEY-BLVD.

LA SALLE—5 P. SEDAN, 6 W. WHLS., $795
1930 Essex Sed., 6 w. w., 2 mos. old, $550
1929 Graham Paige 619 Sedan, perf., $650
Terms or trade. 3922 Irving Park.

STUTZ 8 COUPE
Equipped with nonshatterable glass, practically new tires, bumpers, spare tire. Only driven 12,000 miles. Looks practically the same as when it first left the factory. Reduced to $585.
PIERCE-ARROW,
2545 S. Michigan-av. Mich. 2400.

STUTZ—BEAUTIFUL LA BARON SAFTY. 5 pass. club sedan, carefully driven only 11,000 miles by owner. Will sacrifice. Cost $4,995. Phone Fairfax 6271.

STUTZ—1927 SEDAN [8], MECHANICALLY perfect; will sell for balance of mortgage, $259.40. Star Finance Co., 2721 W. Mad.

STUTZ—8 SED., LATE MOD., $6,500 JOB, $545. 3967 Lake Park-av. Oak. 5534.

VIKING—8, 1930 5 PASS. DE LUXE SED. Car is actually just like new; guaranteed perfect; $885; terms or trade. 3333 W. Madison-st. Always open.

VIKING — 1929 SEDAN, LIKE NEW. $295 DOWN. 2234 S. MICHIGAN. Cal. 5800.

WHIPPET—6, 1930 SEDAN. DRIVEN 548 miles; absolutely like brand new car. Sac. $585. Terms. 4444 Irving Park-blvd.

WILLYS-KNIGHT—LATE 1928 4 DOOR SEdan, $395; driven 4,871 mi.; guar. terms, trade. Always open. 2810 W. Madison.

AUTOMOBILE LOANS.

1¾% PER MONTH

$ 200 Loan for 1 month, cost	$ 3.50
$ 500 Loan for 1 month, cost	$ 8.75
$1,000 Loan for 1 month, cost	$17.50

Loans made from 1 month to 18 months.
DRIVE AS YOU PAY.
NO RED TAPE. NO ENDORSERS.
NOTES REFINANCED.
STAR FINANCE CO.
1525 E. 53d-st. Mid. 0728.
2721 W. Madison. West 7220
West Side Office Open Eves. and Sunday.
HAMMOND OFFICE,
1st Trust Bldg. Ham. 1454.

C-A-S-H
On New Low Rate Plan.
DRIVE AS YOU PAY. NO INDORSERS.
R-E-D-U-C-E.
YOUR MONTHLY PAYMENTS TO MEET YOUR PRESENT INCOME.
REFINANCE
AT A SMALL COST TO YOU.
Gordon Motor Finance
2239 S. Michigan. Vict. 3500
3309 W. North-av. Spa. 2552

NEW LOAN AND REFINANCING RATES.
NO ENDORSERS. CONFIDENTIAL.
$301—Cost Per Month, $6.00.
Other Amounts in Proportion.
Automobile Bonding Co.

1659 Howard.	Briar. 1033.
1011 Lake, Oak Park.	Euc. 2662.
11013 S. Michigan.	Pullman 8201.
7850 S. Halsted.	Tri. 0807.
4802 N. Western.	Rav. 5100.
4734 W. Madison.	Aus. 3906.
105 W. Monroe.	Rand. 7992.

MONEY LOANED
ON YOUR CAR WHILE YOU WAIT.
DRIVE WHILE YOU PAY!
Notes Reduced or Refinanced
GARFIELD MOTOR CO.,
Telephone Englewood 0027.
S. E. Cor. 55th and Wabash
7848 S. ASHLAND-AV.

No Interest
Instant Cash Advanced on Your Car.
PAY STORAGE ONLY.
ATLAS WAREHOUSE
BONDED TO THE STATE OF ILLINOIS.
1238 S. Michigan-av. Calumet 1802.
12 Years at Same Location

PAY STORAGE CHARGES ONLY
NO INTEREST
CASH IN 10 MINUTES.
Any Amount Advanced on Your Car.
1344 S. Michigan-av. Calumet 1483.

LOANS BY PHONE.
AUTO LOANS. NOTES REDUCED
A phone call will bring our representative to you at your convenience.
STATE 1919-6969.
We also arrange auto painting and repairing on the time payment basis.
Car Owners' Finance Co.,
Room 708. 127 N. Dearborn-st.

7% PER YEAR
AUTO LOANS. REFINANCED.
NO INDORSERS REQUIRED
Branches open Mon., Wed., Fri. evenings.
EMPIRE FINANCE CO.,

100 N. La Salle-st.	Dearborn 0870
423 E. 63d-st.	Englewood 1624.
1932 Irving Park-blvd.	Lake View 0312.

AUTO LOANS.
Safe for the borrower by granting
Extensions 30 to 60 Days.
FREE OF CHARGE ON REQUEST.
Payments refinanced to suit income.
AUTO SECURITY CORPORATION,
205 W. Wacker-dr. [cor. Wells]. Cen. 4006.
Eves., 1777 Howard-st. Ph. Shel. 10058.
Or 8309 S. Ashland-av. Cedarcrest 0400.

Auto Bankers Since 1912
1240 S. MICHIGAN-AV.
1217 DEVON-AV.
6838 STONY ISLAND-AV.
747 MADISON-ST., OAK PARK.
LEWIS E. BOWER
OPEN EVENINGS BY APPOINTMENT.

ASK FOR OUR AUTO LOAN RATES
Personal. Courteous. Immediate Service.
TENNANT FINANCE CORP.
2447 S. Michigan-av. Calumet 7100

Associated Discount Co.,
166 W. Jackson-blvd. Wabash 2116.

LOWEST RATES AUTO LOANS OR REduce payments. See us first. Great Northern Finance, 1 N. La Salle. Franklin 9890 North Side Office, 4753 Broadway. L.B. 0542.

$300 COSTS $30—
NATIONAL FINANCE CO.,
155 N. Clark-st., Rm. 602. Central 5532.

AUTO LOANS — REFINANCING; LOW rates; quick confidential serv. Automobile Finance Co., 4052 Madison. Van B. 9266.

AUTOMOBILE LOANS — LOWEST RATES. Always open. Phone Van Buren 3200. 2810 W. MADISON-ST.

U. S. FINANCE AND MORTGAGE CO., 10 minute service; lowest rates; confidential; parking. 721 N. Michigan. Superior 7083.

AUTOMOBILE LOANS.

CASH

in 10 Minutes
No Delay
AUTO AND TRUCK LOANS,
$350 TO $10,000
Confidential. No Endorsers.
15 Years at Same Location.
Winter-Hirsch
1842 S. MICHIGAN-AV.
CALUMET 4586.
WEST SIDE OFFICE.
4657 W. MADISON-ST.
Estebrook 3243.
SOUTH SIDE OFFICE.
6158 COTTAGE GROVE-AV.
Dorchester 6913.

AUTO LOANS
REFINANCING
MONEY FOR ANY NEED.
LOW RATES.
Cook County Securities Corporation
WE HAVE A BRANCH NEAR YOU.
SOUTH SIDE:

1453 E. 75TH-ST.	Dor. 8205.
7739 S. HALSTED.	Tri. 5621.
109 E. 111TH	Com. 2242.

WEST SIDE:

4423 W. MADISON.	Man. 7568.
2602 MILWAUKEE-AV.	Bel. 6200.
5949 W. 22D-ST.	Cic. 2323.

NORTH SIDE:

6150 BROADWAY.	Rog. 6070.
2334 LAWRENCE-AV.	Lon. 5204.

OPEN EVENINGS.
PHONE FOR OUR REPRESENTATIVE TO CALL AT YOUR HOME.

Borrow Wisely at Lower Rates
Auto Loans, Refinancing
Absolutely private; drive as you pay. Will call upon request.
Majestic Investment Corp.
2325 S. MICHIGAN-AV.
VICTORY 4444.
2139 S. CICERO-AV.
ROCKWELL 2000.
105 W. MONROE-ST.
RANDOLPH 4364.

CASH IN 15 MINUTES.
AUTOS AND TRUCKS
Drive as you pay. No endorsers. Notes refinanced. Reducing your paymts.
Motor Car Finance Co.
2411 S. Michigan. Cal. 7272
SOUTH SIDE OFFICE
6227 Cottage Grove-av.
Phone Dorchester 2520.
Chicago Heights Office
1728 Halsted-st. C. H. 1415

MOTOR TRUCKS.

Mr. Used Truck Buyer:
BUTLER MOTORS
Can Now Offer You
Convenient Terms to Suit Your Purpose
On Any Used Truck in a Display of
REOS, GRAHAMS, INTERNATIONALS, G. M. C.'s, FORDS, AND MANY OTHERS.
THREE-TON TRACTORS WITH PLAIN OR SLEEPER CABS.
ALL AT
Liquidation Prices
1700 Indiana-av.

REAL TRUCK VALUES.
Diamond T 1 ton, stake body..........$225
Garford 1¼ ton, stake body..........$100
B & W. MOTOR SALES, 3121 Halsted-st.

USED TRUCK BARGAINS.
INT. HARV. CO. OF AMERICA,
2004 Diversey-blvd. 2919 S. Western-av.

SEMI-TRAILER—7½ TON TRAILMOBILE with 7x18 closed body and lower 5th whl., 36x12 solid tires, $450. Inter-City Transfer Co., Peoria, Ill.

FORD TRUCKS—'27S, '28S, '29S, ALL BODY types; $50 up. Lib. terms; 90 day guar. LITSINGER, 925 W. Jackson. [Alw. Open.]

WANTED — TO BUY TRUCKS WITH steady hauling or small trucking bus. Address K 178, Tribune.

FORD T T TRUCKS—
$20-$30-$40-$65.
J. J. Wright Motor Co. 242 W. 55th-st.

FORD—AA 1½ TON TRUCK; NEW OPEN express body; like new; cash or terms. LAWDER BROS. 6900 Vincennes-av.

TRUCK — 3 TON ACORN STAKE BODY, with hauling. Edward Tews, 4327 Dickens-av. Albany 2911.

2 TON STAKE TRUCK—GD. COND.; BARG. $400. 214 W. 26th-st. Victory 7219.

AUTOMOBILES WANTED.

MONEY IN 5 MINUTES.
150 CARS WANTED
Highest Prices Paid. Country Outlet.
MAJESTIC INVESTMENT CORP.,
2325 S. Michigan-av. Victory 4444.

WANT 100 AUTOMOBILES.
Pay cash or make you a loan; always open. 2810 W. Madison. Tel. Van Buren 3200.

WILL PAY CASH
FOR 1930 CARS—ALL MAKES.
Bergl Motors, Inc., 5346-48 W. 22d-st.

WANTED—A 1930 FORD OR CHEV.; HAVE a four carat blue white diamond ring valued $1,000; will trade even. Address P S 528, Tribune.

CARS SOLD FOR OWNERS ON COMMISsion basis; quick action; all makes, all models. 3106 Montrose-av. Always open.

FORDS WANTED—HIGHEST CASH PRICES paid. No red tape. Always Open. LITSINGER, 925 W. Jackson-blvd.

WANTED—TRUCKS AND PAS. CARS, LATE models, any condition; highest cash prices. Martin, 3359 N. Ashland. Buck. 5061.

WANTED—50 LATE AUTOS. BRING CARS, get cash. 6811 S. Halsted. Went. 2727.

WANTED—5 OR 7 PASS. CAR FOR GOOD furn. Wilcox, 138 E. 120th-st.

CASH PAID FOR LATE MOD. CARS. SEE McDERMOTT, 7136 S. Halsted. Tri. 9330.

BLUE BOOK PRICES FOR LATE MODEL CARS. 4626 W. MADISON-ST. COL. 9488.

SPOT CASH FOR YOUR LATE MODEL CAR. 3854 W. MADISON. OPEN EVES.

WANTED—50 LATE AUTOS FOR CASH. 3327 Milwaukee at Crawford. Pens. 4379.

AUTO ACCESSORIES, REPAIRING.

AUTO REPAIRING.
10 MONTHS TO PAY.
FREE TOWING. NOTHING DOWN.
AMERICAN AUTO CONSTRUCTION CO.,
6247-51 Broadway. Rogers Park 2467.

AUTO HEATER, PRACTICALLY NEW, HAdees, $15. Sunnyside 3827. Walker.

AUTOS TO RENT AND WANTED.

SLIGHTLY DISABLED WOMAN WISHES seat auto driving daily nr. N. Side to loop; will pay well. State 2359. Div. 7936.

GARAGES—FOR SALE AND TO RENT

SPACE IN GARAGE FOR MECHANIC; Northwest Side. Phone Newcastle 0086.

AUTOMOBILE STORAGE.

DEAD STORAGE—$5 M. FIREPROOF GAR. Room for 100 cars. 1006 S. Wabash.

BILLIARDS AND BOWLING.

BILLIARD TABLES, NEW AND REBUILT. All prices and terms to meet all conditions. Buy direct from manufacturer and get best quality and lowest prices. Everything in billiard and bowling supplies. THE BRUNSWICK-BALKE-COLLENDER CO

NEW AND USED BILLIARD TABLES— Low prices. Easy terms. KEEFE & HAMER CO. 17 N. Wabash-av.

ARTS AND ANTIQUES.

FOR SALE—SOLID WALNUT OCTAGONAL display cabinet. Photo and information at 655 First National Bank building.

SELLING OUT ANTIQUES; VERY REAS. Clark Antique Shop, 1302 N. Clark.

HOME FURNISHINGS.

Central.

VACUUM CLEANER FOR SALE CHEAP—New, guaranteed; well known make. Phone Longbeach 6417 for more information.

South Side.

RUGS—RUGS
CHICAGO'S LARGEST ACCUMULATION of used and traded orientals, Chinese, Wilton, Axm., Vel. runners, etc., at our plant.
Hotel Carpet..........25c, 50c, 75c, $1.00 Yd.
Assorted Axm. and Wiltons..........$7.50 Up
Chinese [Blue] 8x10..........$69.50
Persian Orientals, 9x12..........$95
Turkish Orientals, 9x12..........$97.50
KLEVER (SHAMPAY)
Karpet Kleaners
4631 Cottage Grove. Free delivery.
Open Tues., Thurs. and Sat. till 9 p. m.

4 ROOMS, COMPLETE, $185.
ONLY $15 CASH REQUIRED.
Liberal terms to suit your convenience.
KESSEL BROTHERS FURN. CO.,
4312 Cottage Grove-av.
Open evenings Tuesday, Thursday, Saturday.

Household Furnishings, Includ. Rugs, for Sale.
Wed., Thur., Fri., 12, to Sat. Aft.
926 Hyde Pk.-blvd., Apt. 1.

NOTICE!
A large stock of new and used furn. must be sold out; sale commences Mon., Sept. 22. 4658 Gross-av., cor. 47th-Ashland. Boul. 7100.

FALL BARGAINS.
Used home furnishings, good as new, at 75 per cent saving; also pianos. Empire Furniture Store, 6164 Wentworth-av.

KELVINATOR ELEC. REFRIGERATORS; fully guaranteed and installed, $75; 30 samples on display. OAKLAND FURN. JOBBERS. 3975-77 Cottage Grove-av.

REPOSSESSED BEDROOM SET COST $250 for $75; wal. din. rm. set, $40; wal. bedrm. set $45; exquisite parlor set, $50; 9x12 A. min. rug, $25; Wilton, $20; barg. A. C. Nelson, 6910 Cottage Grove. Call to 9:30.

4 RMS. OF HIGH GRADE FURN., $175; beau. moh. par. set, $45; 3 p. wal. bedrm. set, $39; din. r. set, $35; rugs, brk. set, etc. Atlas, 6142 Cottage Grove. Open eves., Sun.

BEAUTIFUL BROWN KARPEN WICKER furniture, chase lounge, large kidney glass topped desk, sewing basket, smoking stand; A1 condition. Phone Midway 2577.

4 ROOMS, $100, OR WILL SEPARATE. Par. sets, bedrm. sets, din. rm. sets, rugs, $20 and up. AVAILABLE BLDG., 7732 Stony Island-av. Open eves. and Sundays.

$25,000 STOCK BOUGHT AT AUCTION. Blankets, $1 per pr.; mattresses, $4.50. Parlor suites, $49; wal. din. rm. set, $39. Interstate Trading Co., 1503 S. Michigan-av.

3 ROOMS HIGH GRADE FURN., $95; PARlor set, $45; bedrm. set, $37; din. set, $35; rugs, dressers, $5; day bed, $8. Schwarts Bros., 7012 Stony Island and 840 E. 61st.

TO BE SOLD TODAY, ELABORATELY carved dining set, oriental rugs, misc. 1146 Hyde Pk.-blvd. Kenwood 5065.

INLAID BUFFET, TABLE, 4 CHRS., $75; down seat and back moh. davenport; other furn., almost new. Oakland 4951.

BARG. FOR QUICK SALE, DINING RM. set, bookcases, rugs, beds, mattresses, kit. furn. Call bet. 4-9. 5740 Kimbark.

10 PIECE DINING ROOM SET; WILL SEParate; extra chairs, davenport and tables. 7024 Perry-av. Sealander.

ORIENTAL RUGS LEFT FOR RENTAL IN hotel barg. 8200 Ellis-av., apt. 104.

SELL FURN. 5 ROOM BUNGALOW. REAS. 8816 Euclid-av. Saginaw 9698.

MUST SELL FURNITURE AND RUGS. Also piano, $25. Friend, 1035 E. 55th-st.

North Side.

$60,000 Bankrupt Stock
Brand new furniture, to be sold at once. Mothproof parlor set, $47; linen parlor set, $69; walnut dining set, $45; bedrm. set, 3 pc., $49; pull-up chairs, $6.75; Wilton rugs, buffets, iceboxes, tables, cedar chests, small rugs, $2.50; lamps. These are only a few of the many bargains. Breakfast sets. PINK. 6542 N. CLARK-ST.
Open daily till 10 p. m.—Sunday till 5 p. m.

WILL SELL FOR CASH
bankrupt stock of high grade furniture; linen lacquered parlor sets, $49; 3 piece silk mohair parlor set, $79; linen frieze parlor set, $89; walnut bedroom set, $59; walnut dining room sets $55; also bargains in Wilton rugs, chairs and lamps. In REMER'S, 5822 N. WESTERN-AV.
Open daily till 9 p. m., Sunday till 5 p. m.

4 FLRS. USED FURNITURE
Dressers, $5; ice boxes, $5; 9x12 rugs, $7; da-beds, complete, $7.50; velour parlor sets, $29.50; everything for the home cheap. BIG CITY FURNITURE CO., 819 N. Clark.

NEW & USED FURNITURE.
Large stocks of new and used furniture and rugs. Chi.-Oak Pk. Furn. Co., 3531 N. Clark-st. Open eves. and Sun. Buck. 0949.

BEAUTIFUL FURNITURE
of 4 rm. apt.; good condition; very reas. Bri. 8000, Apt. 214.

NEW AND USED FURN. AT BIG SAVING; new maple colon. twin beds half price. 3 pc. wal. bedr. set, $31; open Tues., Thurs., Sat. eves. Warner's, 3246 N. Halsted-st.

FURNITURE OF 7 RM. APT., INCLUD. velour living rm. set, radio, bookcases, wal. din. set., wal. bedrm. sets, etc. Reas. 5758 Winthrop, 2d apt. Longbeach 2063.

DIN., TAPESTRIES, SEC. BKCASES, ANtiques, bric-a-brac., paintings, rugs, mirrors, radio, glassw., drapes, bronzes, statuary, pool tbl., crib, chiff. 1309 Lunt. R. P. 8110.

WAL. 4 POST. BED, SPRING, $20; BED davenport, pad, $20; chest drawers, $5. Lincoln 3833.

9 PIECE WALNUT DINING ROOM SET FOR $225 cash; also 3 piece walnut bedroom set for $150 cash. Phone Rogers Park 9760.

BEDRM., PARLOR SET, RUGS, DISHES; will sell very reas. Rogers Park 6559.

FULL SIZE BED, COMPL., GEN. HAIR mattress, box springs, $35. Bucking. 2944.

MAHOGANY TWIN BEDS, 4 POSTER, BARgain, 179 E. Chestnut. Sup. 2557.

ELEC. REFRIG.—PORCELAIN; A1; STANDard make, $40-60. 3029 N. Clark. L.V.6145.

BEDRM. SET, CHAIRS, RUGS; A1 COND.; reas. Longbeach 5279. Call Sun. and eves.

FEW ODD PCS. LIVING, DINING RM. FUR. Reasonable. 414 Diversey-pkwy., 2d.

RUGS, 9X12, 8X10, $20 EA.; FR. WILTONS, cheap. Hall, Rog. Pk. 7403. 1749 Morse.

2 PC. PAINTED BEDRM. SET, REED FURN. Barg. Flynn, 1504 Cullom-av.

BLUE VELOUR DAVENPORT, MAHOGANY desk, reasonable. Buckingham 1750.

Northwest Side.

CLOSING OUT.
ALL NEW SAMPLE FURNITURE.
200 living room suites [$125] at $69.00
200 dining rm. suites [$95] at...$49.50
100 bedroom suites [$115] at.....$59.00
HOMER BROTHERS, INC.,
3053-71 W. GRAND-AV.
Open Tues., Thurs., Sat. eves. till 10 o'clock. Sunday from 11 a. m. to 2 p. m.

BEAU. LIVING RM. SET, RUGS, ETC.; large oil painting. Ph. Newcastle 4721.

LIVING RM. AND BEDRM. FURNITURE. Phone for appt., Armitage 1971.

LIVING RM. FURN., DINETTE SET, AND steel bed; very reas. 2763 N. Kostner.

LIVING RM., DINING RM., 2 BEDS, RUGS, at your own price. 1617 N. Karlov.

West Side.

BANKRUPT FURN. SALE.
to be sold in 5 days for cash in our 6 story bldg.; mothprf. parl. sets, $95; 7 pc. wal. din. rm. set, $57; 3 pc. wal. bedrm. set, $54; brk. set, $14; Wil. vel. rugs, $23; Gulistan-Servian rugs, lamps, etc.; free storage until deliv. Daily, 9:30 p. m.; Sun., 5 p. m. TUFTS, 4444 MADISON-ST.

BARGAINS FOR CASH.
3 pc. moh. set, $64; 3 pc. bedrm. set, $54; 7 pc. din. rm. set, $57; rugs, bkfst. sets, odd dressers, chairs, etc. Free storage until deliv. OPEN DAILY 9:30 P. M.; SUNDAY, 5 P.M.; POWERS, 4025 MADISON.

LOOK!
4 ROOMS REBUILT FURNITURE......$75
4 ROOMS NEW FURNITURE..........$175
Heater, $8; dressers, $8; gas stv., $8; terms; open Mon., Tues., Thurs., Sat. eves. A. B. C., 2525 W. MADISON-ST.

BANKRUPT FURNITURE SALE— Cash only. 7-pc. din. suite, $42.50; 2-pc. parl. suite, $59.50; 5-pc. ext. dinette set, $34.50 Open Tues., Thurs., Sat eves, 10 p.m. HANSON BROS., 4451 W. MADISON.

BARG. FOR CASH; BEAUT. PARLOR, DINing, bedroom furn., rugs, odd chairs and tables; no reas. offer refused; eve. and Sunday in Collins' Fireproof Bldg., 5114 W. Madison-st.

DRESSER, $15; SEWING MACH., $8; VICtrola, $10; other things cheap. 4420 Adams.

LIKE NEW—3 PIECE BEDRM. SET, VERY reas. Call Tuesday-Wednesday. Arm. 1085.

PRIV.: 4 RM. GOOD FURN. VERY REAS. Parmalee, 3235 W. Adams. Van Bur. 4258.

HOME FURNISHINGS WANTED.

Highest cash prices paid for used furniture, rugs, stoves, etc. Call Boulevard 3144.

ATLANTIC 2290.
PHILPOTT'S BUYERS MEAN MONEY TO YOU. See us first. We are as near as your phone. ARTHUR R. PHILPOTT.

PH. LAKE VIEW 2260.
Used Household Goods Wtd.

HIGHEST CASH PRICES PAID FOR USED furn., rugs, stoves and elec. radio. We call anywhere. Roman Furn. Ph. Kedzie 1300.

WANTED TO BUY COMPLETE FURN. FOR 5 or 6 rooms; parlor, beds, dressers, rugs, etc.; reas.; spot cash. Fairfax 7861.

WE PAY HIGHEST CASH PRICES FOR used furniture, rugs, stoves. We call any where. ACME FURN. HOUSE. Nevada 1150

WE PAY CASH FOR YOUR USED FURNIture, stoves and radios. We call anywhere. Phone Armitage 1897.

PRINTING MACHINERY AND SUPPLIES.

8X12, 10X15, 12X18 PRESSES, $50 UP. Virko type, etc. 1679 Milw.-av. Arm. 0911.

LOANS.
Personal, Property, and Salary.

$100 $200 $300
CAN BE YOURS
Metro Will Lend You Any Amount on Their
REDUCED PAYMENT PLAN
UP TO $300
LOANS ON FURNITURE AND AUTOMOBILES.
No Endorsers.
Quick Service.
WE MAKE SALARY LOANS.
Investigate Without Obligation.
CALL, WRITE OR TELEPHONE
METRO LOAN CO.
Business Established 1887.
AN OFFICE IN YOUR NEIGHBORHOOD.
METRO LOOP,
120 S. State-st., 8th floor. Randolph 3468.
METRO NORTH,
4803 Lincoln-av., 2d floor. Longbeach 3457.
METRO NORTHWEST,
4013 Milwaukee-av., 3d flr. Avenue 0443.
METRO WEST,
9 S. Kedzie-av., 2d floor. Kedzie 1437.
METRO OAK PARK,
137 Marion-st., 2d floor. Village 6836.
METRO SOUTH,
6306 Cottage Grove, 3d flr. Hyde Park 0604.
METRO SOUTHWEST,
6314 S. Western-av., Bk. bldg. Prospect 3130.

LOCAL'S TRI-SERVICE PLAN
Enables You to Obtain a $10 to $300 Loan Immediately.
SALARY LOANS ON YOUR SIGNATURE ONLY.
CO-MAKER LOANS.
Your Signature with One Indorser.
FURNITURE LOANS.
Signature of Husband and Wife.
No inquiries of employers or friends. If it is inconvenient to call at our office, phone or write. Our representative will call at your home.
LOCAL LOAN CO.
UNDER STATE SUPERVISION.

27 W. WASHINGTON.	RANDOLPH 6210
1200 N. ASHLAND.	BRUNSWICK 3100.
6335 S. HALSTED.	WENTWORTH 4150.
4010 W. MADISON.	KEDZIE 5900.
4013 MILWAUKEE-AV.	AVENUE 1400.
8 N. OGDEN-AV.	HAYMARKET 4700.

CONFIDENTIAL LOANS
$10 TO $300
ON HOUSEHOLD GOODS, SALARY, ETC., AT LEGAL RATES.
No deductions, no commission, no investigations among your friends, relatives or neighbors.
We maintain a dignified, confidential loan service and serve you in a friendly, helpful way.
CALL, WRITE OR PHONE.
C. C. ERD
7 S. DEARBORN-ST., ROOM 916.
PHONE CENTRAL 4733-4734.

If It's Money YOU WANT
that's easy. Just come to us. We make loans on
SALARY OR FURNITURE.
Our service is strictly confidential.
T. B. WARD
8 S. Dearborn-st.
Sixth floor. Phone Randolph 2060.
$10 TO $300. LEGAL RATE.

IMMEDIATE LOANS.
ON SALARY, FURNITURE, STOCKS, BONDS OR REAL ESTATE. ESTABLISHED 35 YEARS.
Mason Financial Co.
ROOM 910, 8 S. DEARBORN-ST.
PHONE CENTRAL 3516 OR 5059.

PERSONAL LOANS.
At an average cost of 80c per month for 10 months for each $100 borrowed. No other charges. We also make immediate loans on listed securities.
CAPITAL SECURITIES CO.,
72 W. Washington-st. Suite 104.

$1 TO $1,000 LOANED
on diamonds, watches, jewelry and silverware. 1% a month; no extra charge.
FIRST STATE PAWNERS SOCIETY.
42 S. Clark-st.

BUSINESS LOANS.
Up to $10,000 on factories, shops, restaurants, trucks, laundries, furn., apt. houses, on fixtures and equip.; easy time payments. F. Boland, 215 W. Randolph. Franklin 1966.

SALARY OR FURNITURE LOANS. $10 to $300. IMPERIAL CREDIT CO. 30 W. WASHINGTON, 11th Fld. FRA. 8944.

PERSONAL LOANS. LEGAL RATES. CHICAGO FINANCE CO., 11 S. LA SALLE, R. 1301. CEN. 1060.

LOANS—$10 TO $300. HARRY PALMER & CO., 163 W. Washington, R. 211. Rand. 1090.

LOANS—$100 TO $300 AT 2½%. HOUSEHOLD FINANCE CORPORATION. 17 Convenient Offices.

LOANS—24 HR. SERVICE—LEGAL RATES. UNION DISCOUNT CORPORATION. 30 N. DEARBORN-ST. ROOMS 308-310.

AUCTION SALES.

WILLIAMS, BARKER & SEVERN CO. 423 S. Wabash-av. General Auctioneers. Furniture, Carpets, General Household Goods. Telephone Harrison 3777.

ALBERT J. MENDELSSOHN & CO. Chicago's Leading Auctioneers. 606 S. Wabash-av. Ph. Harrison 3151.

LEASEHOLDS.

48 UNIT, 1-2-3 RM. APTS. [3700 N.], conn. baths; r. w. throughout; st. ht. Inc. $1,000 mo. Rt. very reas. L. V. 5253 aft. 12.

6 RMS., COMP. FURN., PRICE $100; RENT $50; stm. ht. 6649 Kenwood. Dor. 4552.

BUSINESS SERVICE.

PATENTS PROCURED — EASY TERMS; booklet free. Practical inventions financed or marketed. SANDERS, 538 S. Clark-st.

THEATER TICKETS.

CHICAGO SYMPHONY ORCHESTRA—WANTed—2 seats main floor for Fridays. Address P S 508, Tribune.

TERMS OF SUBSCRIPTION OF THE TRIBUNE.

Orders for mail subscription must be accompanied by remittance to cover.

Rates for Illinois [outside of Chicago], Indiana, Iowa, Michigan, and Wisconsin:

Daily, without Sunday, one year, $5.00; six months, $2.50; three months, $1.25; two months, $1.00; one month, 50c.

Daily, with Sunday, one year, $12.50; six months, $6.25; three months, $3.15.

Sunday only, one year, $7.50; one month, $1.00.

Rates for subscription in postal zones 3 and 4 [measured from Chicago] outside of Illinois, Indiana, Iowa, Michigan, and Wisconsin:

Daily, without Sunday, one year, $7.50; one month, $1.00.

Sunday only, one year, $7.50; one month, $1.00.

Daily and Sunday, one year, $15.00; one month, $2.00.

Rates for subscription in zones 5, 6, 7, and 8 [measured from Chicago], Canada, Mexico, and foreign:

Daily, without Sunday, one year, $12.00; one month, $1.50.

Sunday only, one year, $7.50; one month, $1.00.

Daily and Sunday, one year, $19.50; one month, $2.50.

Give postoffice address in full, including county and state. Remit by express money order, draft, or in registered letter at our risk to The Tribune company, publishers, Tribune Square, Chicago.

We cannot be responsible for currency sent through the mail.

MEMBER OF THE ASSOCIATED PRESS.

The Associated Press is exclusively entitled to the use for republication of all news dispatches credited to it or not otherwise credited to this paper, and also to the local news published herein.

All rights of republication of special dispatches herein also are reserved.

Two "Public Enemies" Prisoners for Few Hours Until They Are Freed on Bonds—Henry Phipps Is Dead

[TRIBUNE Photos.]

TWO "PUBLIC ENEMIES" PRISONERS FOR TIME. Edward (Spike) O'Donnell (left), who surrendered, and Lawrence (Dago) Mangano, who was arrested at his home. Both were released on bail. (Story on page 1.)

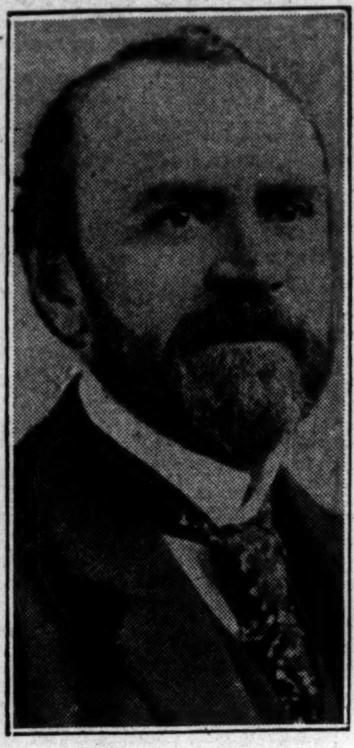

[From an old picture.]

STEEL MAGNATE DIES. Henry C. Phipps, former Carnegie partner, passes away on Long Island. (Story on page 31.)

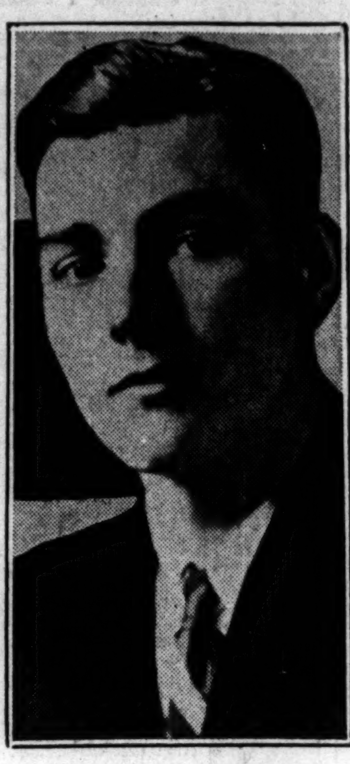

[Pacific and Atlantic Photo.]

HAS TUBERCULOSIS. Herbert Hoover Jr., who, doctors hope, may make complete recovery. (Story on page 1.)

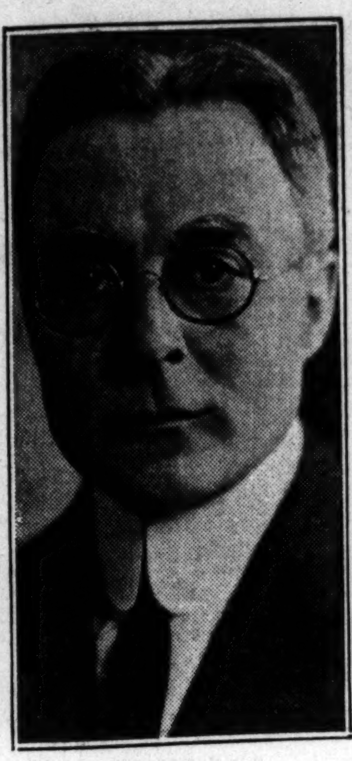

[Du Bois Photo.]

BROKER FALLS TO DEATH. Hugh McBirney Johnston tumbles from Philadelphia hotel. (Story on page 9.)

[TRIBUNE Photo.]

BLAST ON RAM'S HORN ANNOUNCES BEGINNING OF ROSH HASHANA. Left to right: Zelig Niesenfield, Chaim Schrog, David Lanski, and Solomon Herschkovitz blowing the horn at the Jewish Old People's home at 1648 South Albany avenue. (Story on page 27.)

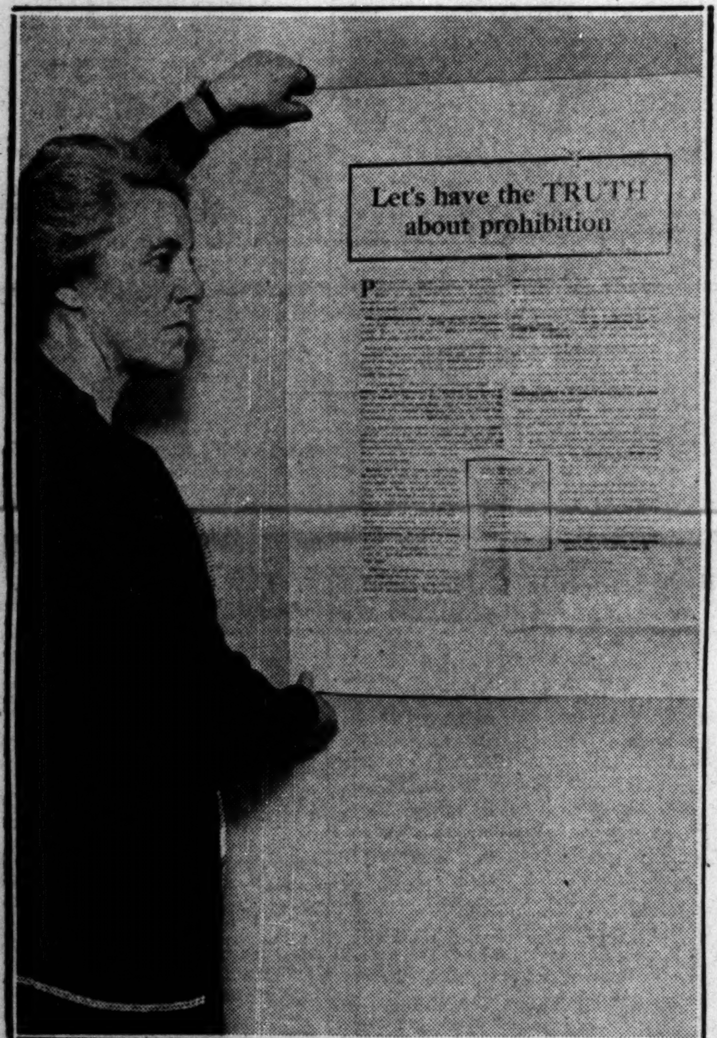

[TRIBUNE Photo.]

DRY CANDIDATE FOR SENATE OPENS OFFICES. Mrs. Lottie Holman O'Neill putting up prohibition literature at her headquarters at 166 West Jackson boulevard. (Story on page 4.)

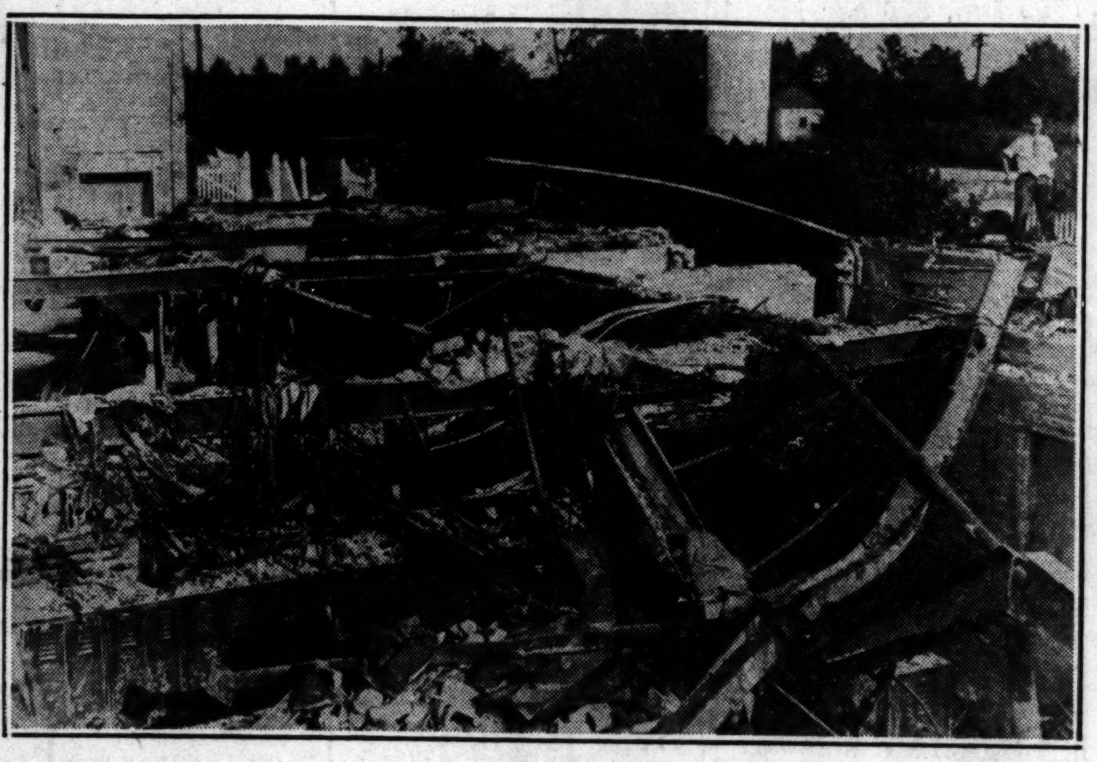

[TRIBUNE Photo.]

BARRINGTON HILLS COUNTRY CLUB HOUSE DESTROYED BY FIRE. Ruins of the building one mile and a half west of Barrington, which was swept by flames early yesterday. The loss is estimated at $150,000. (Story on page 5.)

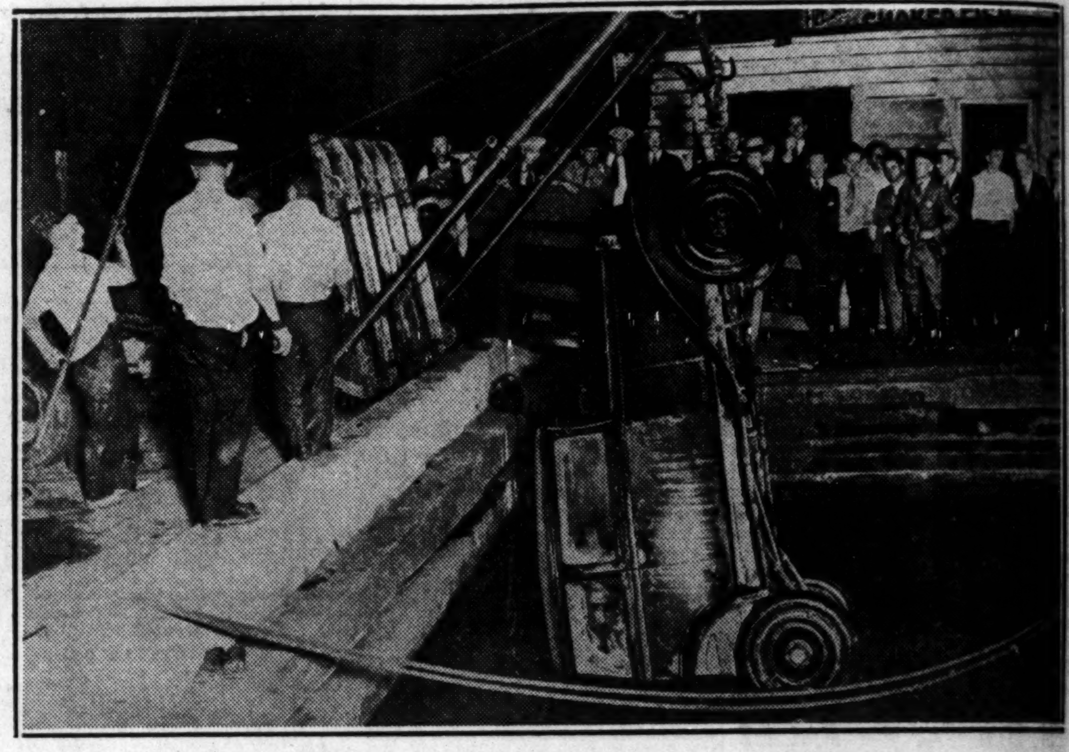

[TRIBUNE Photo.]

RECOVERING AUTO WHICH WAS PUSHED INTO RIVER WHEN PARKED NEAR IT. Car owned by A. R. McAllister of 1542 West Garfield boulevard being fished out of stream at Wacker drive and Wells street after being pushed in by William Bloom, who backed into it.

[Du Bois Photo.]

WOUNDED IN HOME. Samuel Aronfeld, unable to explain why he was shot. (Story on page 5.)

FIGHTS REVOLT. President Ibanez of Chile announces rebellion was nipped in bud. (Story on page 6.)

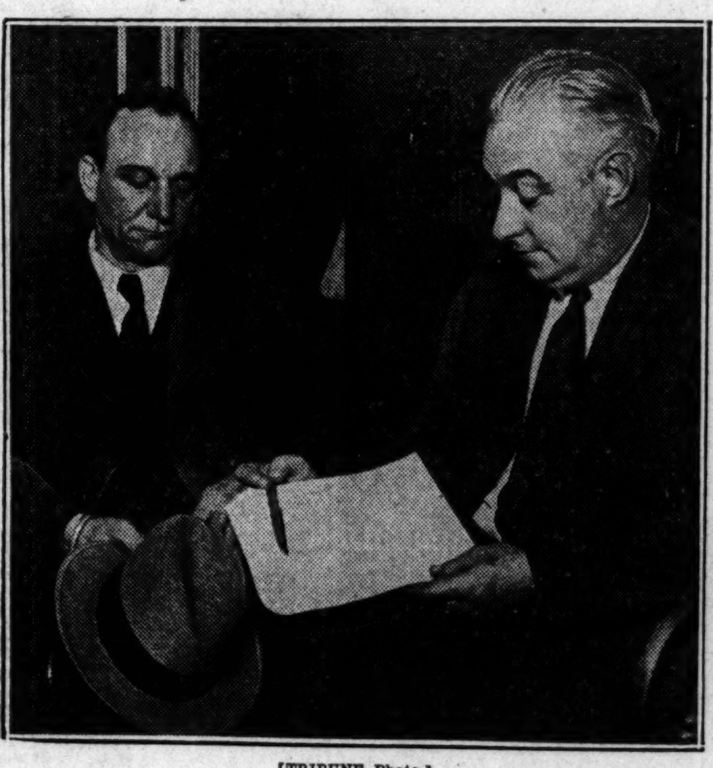

[TRIBUNE Photo.]

ADMITS KILLING WIFE, THOUGHT MANIAC'S VICTIM. Michael Jacubiak, who confessed murder, and Lieut. Charles Egan holding knife with which crime was committed. (Story on page 3.)

[TRIBUNE Photo.]

MAID CONFESSES "BORROWING" GEMS WORTH $6,000. South Park Policeman William Sullivan and Lois Hyde, who handed gems left after reported robbery to him. (Story on page 10.)

RELIEF PROMISED. New York Life Insurance building's smoking chimney gets into court. (Story on page 15.)

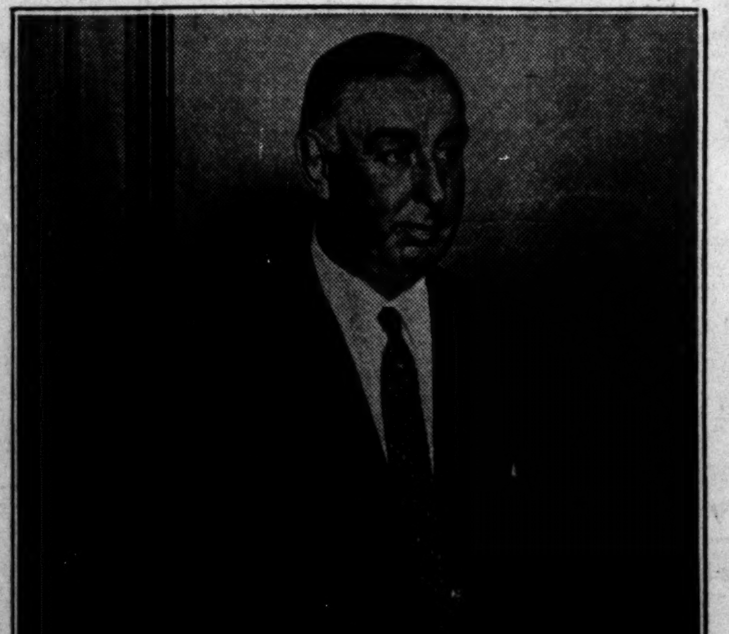

[TRIBUNE Photo.]

MAYOR RETURNS TO PRESIDE OVER COUNCIL. Mayor William Hale Thompson calling aldermen to order after their summer vacation recess. (Story on page 1.)

[Live Story Photo.]

[TRIBUNE Photo.]

BOY AND GIRL HEALTH CHAMPIONS TO WED. Ford Mercer, Tryon, Okla., 1924 boys' 4-H club champion, and Frances Smith, Geary, Okla., 1925 girls' world 4-H club champion, whose engagement has been announced.

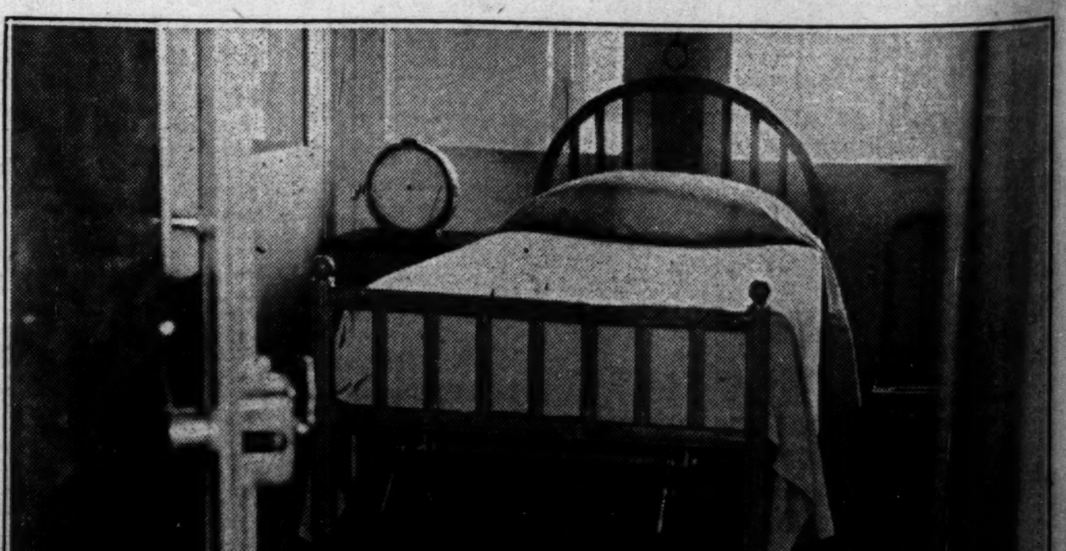

[TRIBUNE Photo.]

OXYGEN ROOM TO AID PNEUMONIA PATIENTS' BATTLES FOR BREATH. Room in the Passavant Memorial hospital, which, it is expected, will be ready to admit patients in two weeks. Col. Robert R. McCormick, editor of The Tribune, is the donor. (Story on page 13.)